In Three Parts Complete—32 Pages. Part I—Telegraph News Sheet—16 Pages.

Los Angeles The Times

For Liberty and Law, Equal Rights and Industrial Freedom

BY THE YEAR, $9.00. {One Month, postpaid, 75 Cents. Three Months, postpaid, $2.25. TUESDAY MORNING, OCTOBER 31, 1911. PRICE: {Single Copies, on Streets and Trains, 5 Cents. Per Month, per Copy, Delivered, 2½ Cents.

The battle is joined today. VOTE, NEIGHBOR, VOTE! If you have a home, little or big, if you have property in the city, large or small, if you have a job at good wages, The Times knows you will vote against Socialism and its destructive agencies. It is your affair, Mr. Citizen. The value of every home in Los Angeles and the prosperity of every citizen are at stake in today's Primaries. VOTE FOR GOD AND HOME AND NATIVE LAND!

State Boards Eliminated.

COMPLETE CONTROL.

Commission to Rule Railroads.

United States Supreme Court Hands Down Far-Reaching Decision.

All Equipment of Roads Engaged in Interstate Commerce Affected.

Must Comply With Safety Appliance Act, Held Constitutional.

[BY A. P. NIGHT WIRE TO THE TIMES.]

WASHINGTON, Oct. 30.—Complete control of all the railroads of the country by the Interstate Commerce Commission and virtual elimination of the State commissions from such control is foreshadowed in an opinion handed down today by the Supreme Court of the United States.

The court held that hereafter all locomotives, cars or other equipment used on any railroad which is a highway of interstate commerce must comply with the Federal safety appliance act.

In its opinion, the court held that compliance with the Federal law is compulsory on all railroads engaged in the transportation of persons or freight from one State to another. Elaborating this, however, it held that the cars or equipment of such roads, even if engaged in transportation within the confines of a State, must be considered as part and parcel of the road and therefore completely under the jurisdiction of the Federal commission.

Members of the Interstate Commerce Commission are jubilant at the ruling of the Supreme Court, which was unanimous. Referring to the court's opinion, Commissioner Lane declared: "It means, eventually, that there is to be no dual control of interstate carriers."

POINT AT ISSUE.

The determination of this mooted question was laid down in an opinion read by Justice Vandevanter in a case instituted by the government against the Southern Railway. The point at issue was whether the Federal act applied in the case of a shipment from one point in Alabama to another point in the same State, the shipment being in an improperly equipped car. The lower courts held that there had been a violation of the law and their judgment was sustained by the Supreme Court.

Justice Vandevanter held that the law applied to all equipment on a highway of interstate commerce, whether at the time it was carrying interstate or intrastate commerce. He then held—and was sustained by the court's unanimous opinion—that the safety appliance act was constitutional.

Speaking only of railroads that are highways of both interstate and intrastate commerce, says Justice Vandevanter, "these things are of common knowledge: Both classes of traffic are at times carried in the same car and when this is not the case, the cars in which they are carried are commingled in the same train and in the switching and other movements at terminals.

"Cars are seldom set apart for exclusive use in moving either class of traffic, but generally are used interchangeably in moving both; and the situation is much the same with trainmen, switchmen and like employees, for they usually, if not necessarily, have to do with both classes of traffic. Besides, the several trains on the same railroad are not independent in point of movement and safety, but are interdependent; for whatever brings delay or disaster to one, or re-

(Continued on Fifth Page.)

Flashes and Kernels.

The News in The Times This Morning

CONDENSED AND CLASSIFIED.

INDEX: TITLES—PAGES—PARTS.

PART I.
1. Commission to Rule Railroads.
Fight for Tobacco.
2. Echo Cry of Patrick Henry.
3. Happenings Along the Pacific Slope.
4. Pith of News From the Middle West.
5. Gets Apology from Daughter.
6. Wants Damages from Union.
7. To Reclaim Wash Lands.
8. Los Angeles County Correspondence.
9. News from Below Tehachepi's Top.
10. The City in Brief: Vital Record.

PART II.
1. Build City on Sea Bed.
The McNamara Trial.
2. Public Service: City Hall and Courts.
3. News from the Oil Fields.
4. The Editorial Page: Pen Points.
5. Music and the Stage.
6. Events in Local Society.
7. Facts, Features and Fancies.
8. Latest in Local Politics.
9. Additional Politics.
10. Business and Trade.
11. The Weather: Markets and Finance.

PART III.
1. The Phoenix Road Race.
2. Sports of All Kinds.
3. Athletic Gossip of Experts.
4. Portraits of Stage Beauties.

SUMMARY.

THE SKY. Clear. Wind at 5 p.m., southwest; velocity 8 miles. Thermometer, highest, 68 deg.; lowest, 56 deg. Forecast: Generally fair in Los Angeles and vicinity, with clouds or fog night and morning. Surface fog is probable in interior Tuesday morning. For complete weather report see page 11, Part II.

THE CITY. Arrangements were completed last night for the reception and entertainment of officers and men of the Pacific fleet, which sailed for Los Angeles from San Diego last night, and anchored at dawn today in San Pedro Harbor.

An important ruling given by Judge Bordwell yesterday is the third strong point won by the prosecution in the McNamara trial.

A compromise is proposed to settle to advantage for both sides the dispute over the Box Canyon dam site between ranchers and the Southern Pacific.

Arguments were made pro and con before the County Supervisors in regard to the proposed formation of a storm water protection district.

Engineers and a large force of men are engaged in scooping the bottom out of the harbor and shoveling it under the town of San Pedro.

Independent movements circulating petitions to operate the initiative to make Los Angeles a prohibition city were fused yesterday, thereby securing a sufficient number of names to require action by the Council.

Warring factions of Venice and Ocean Park have buried the hatchet, and amusement rivalry has been dissipated by the withdrawal of damage suits against each other.

Not a widow, spinster or girl is included in the venire of thirty-six names of women drawn to try a case in Watts, Thursday, and few of those named have given indications of desiring to avoid service.

The Supreme Court rendered a decision yesterday affirming Judge Bordwell's ruling that a municipality has a right to control its streets relative to the erection or maintenance of telegraph or telephone poles thereon.

A notary public yesterday pleaded guilty to having made a false acknowledgment to a bill of sale, and is to be sentenced tomorrow by Judge Frederickson.

A coroner's jury yesterday held the Japanese who killed Francis Boggs, Coast manager of a moving picture company, last Friday, as responsible for his death, and expresses its opinion that it is a case of deliberate murder.

SOUTHERN CALIFORNIA. A Parlier rancher fell from a wagon load of raisins and the vehicle passed over him, killing him instantly. He either fell asleep or was seized with some malady which rendered him unconscious.

Santiago Avilia was instantly killed by some one unknown to the officers. He was walking home with his wife after a social affair, when some one came up to him in the dark and shot him six times.

Preparations for the northward movement of the Pacific fleet are practically complete. The California will lead the naval parade, and the vessels will follow each other with a space of eight hundred yards between them. This will constitute nearly twelve miles of ships.

Senator William Alden Smith of Michigan has been requested to attend the naval review at San Pedro. Senator Smith is visiting his parents at Santa Ana, and announced that he would go on board the Vicksburg during the maneuvers.

A Chicago man with a camera yesterday achieved what was presumed to be an impossibility in making a moving picture film of the famous marine gardens at Avalon. The pictures will be exhibited in the schools of the West.

Long Beach has issued two thousand invitations to the reception and ball to be given in honor of the officers of the visiting fleet. Mayor Windham has been asked to dine with the admiral, and go over the Oregon on a tour of inspection.

The reward for the arrest and conviction of the men who attempted to dynamite the Southern Pacific trains at Santa Barbara has been increased to $10,000. The railroad company has detailed its best men on the case, and will make every effort to bring the guilty ones to trial.

The steamship Yale left San Francisco yesterday with the largest passenger list in its western history. The excursionists are coming South to witness the maneuvers of the Pacific fleet.

PACIFIC SLOPE. The Council of the Episcopal Church decided yesterday in Sacramento to meet next in Los Angeles.

Chinese revolutionists in San Francisco yesterday expressed themselves as unalterably opposed to the modifications of monarchic rule proposed as a solution of the troubles in China.

Three octogenarian sisters arrived penniless in San Francisco yesterday.

John Hays Hammond was yesterday suspended from the Grass Valley Native Sons.

A Seattle street car yesterday ground a stick of dynamite to dust.

Aviator Fowler reached Tucson yesterday, where he suffered a slight accident. He will meet Aviator Rodgers there today.

A Chinese newspaper in San Francisco was informed yesterday that the city of Canton had joined the revolution.

Scarcity of fur-bearing animals was reported yesterday in Portland by a man from Herschel Islands.

GENERAL EASTERN. The President yesterday designated November 30 as Thanksgiving Day.

After fifteen years' estrangement a Kansas City man and his daughter in Oklahoma were reconciled yesterday.

All but two of the Cabinet of Nicaragua have resigned, according to a New Orleans dispatch received yesterday.

Count Louis Thadeus Raoul de Montmerency of Florence, Italy, has married Chicago nurse who saved his life two years ago, according to reports from Chicago yesterday.

President Taft addressed the Hamilton Club in Chicago yesterday, and last evening departed for Pittsburgh.

WASHINGTON. Supreme Court of the United States yesterday handed down important decision forecasting the elimination of all State railroad commissions, and the complete control of all railroads by the Interstate Commerce Commission.

FOREIGN. Discussion of the probabilities of an American Pope arose in Rome yesterday, following the announcement of the intention to create three American cardinals.

Dispatches from Hankow received last night described the battle in which the imperialists put the rebels to rout.

FINANCIAL. The buying of large quantities of wheat by the millers gave the option market a lift on the Chicago Board of Trade yesterday.

Though stock market operators were bearish yesterday on the New York Stock Exchange, stocks were fairly strong.

News gathered after 2 a.m. appears in the Second Edition. (See Page 15.)

The Crisis.

MANCHUS, PANIC-STRICKEN, PLEDGE EPOCHAL REFORMS

Emperor of China, Apologizing for Past, Promises Better Future.

Peking Fortifying Against Attack by the Rebels Expected to Be Made in Spite of Imperial Propitiation. Fears Entertained that Surrender to the Republicans Has Come Too Late.

[BY A. P. NIGHT WIRE TO THE TIMES.]

PEKING, Oct. 30.—The demand of the National Assembly for a complete constitutional government has been acceded to by the throne. An imperial edict was issued today, apologizing for the past neglect of the throne and granting an immediate Constitution with a Cabinet from which nobles shall be excluded.

A second edict grants pardon to political offenders connected with the revolution of 1898 and subsequent revolutions, and those compelled to join in the present rebellion.

The imperial edict, which is from the hand of the Emperor, Hsuan Tong, says:

"I have reigned three years, and have always acted conscientiously in the interests of the people. But I have not employed men properly, as I am without political skill. I have employed too many nobles in positions which contravenes constitutionalism.

DECEIVED BY OFFICIALS.

"On railway matters one whom I trusted deceived me. Hence public opinion was antagonized. When I urged reforms, officials and the gentry seized the opportunity to embezzle. Much of the people's money has been taken, but nothing to benefit the people has been achieved.

"On several occasions edicts have been promulgated as laws, but none of them has been obeyed. The people are grumbling, yet I do not know. Disasters loom ahead, but I do not see."

After referring to uprisings in various places, the edict continues:

"The whole empire is seething. The spirits of our nine deceased Emperors are unable to enjoy the sacrifices properly, while it is feared that the people will suffer greviously.

"All these things are my own fault, and I hereby announce to the world that I swear to reform, and with our soldiers and people, to carry out the Constitution faithfully, modifying legislation, promoting the interests of the people and abolishing their hardships all in accordance with their wishes and interests.

ABOLISH OLD LAWS.

"The old laws that are unsuitable will be abolished. The union of the Manchus and Chinese, mentioned by the late Emperor, I shall carry out now. Finances and diplomacy have reached bedrock.

"Even if all united, I still fear that we may fail. If the empire's subjects do not regard and do not honor fate, and are easily misled by outlaws, then the future of China is unthinkable. I am most anxious day and night. My only hope is that my subjects thoroughly understand."

The throne promises to organize a Cabinet without nobles, forthwith. The Manchu Prince, Shi Hsu, President of the Assembly, is permitted to resign, the Chinese, Li Chia Chu, succeeding him. The Manchu, Kuei Chun, Minister of Constabulary, has been removed and the Chinese, Chao Ping Chun, supersedes him.

The lines around Peking are tightening. While there is no great panic among the higher classes and the foreigners, there has been a perceptible tension everywhere. The Legation quarter is preparing for emergencies and in some cases temporary fortifications have been erected of bags of sand.

Strong detachments of troops guard the palace and the gates of the city, but while the throne has made haste to comply with the demands of the 20,000 soldiers of the Third and Twentieth Divisions and the Second mixed brigade, composing the second imperial army for the Yangtse campaign, which were presented by the National Assembly, it can not be said that Peking is yet safe from attack.

WIDELY DISCUSSED.

The imperial edict has been widely discussed and it is generally believed it was issued in order to provide Yuan Shi Kai a powerful lever to use in his negotiations with the rebels. Its effect in Peking already is good. The fear of the people, which was great this morning when it became known that the capital was threatened with an attack, unless the government acceded immediately to demands of far-reaching importance, had somewhat subsided tonight, although 600,000 Chinese continue to fear a massacre, while 100,000 Manchus are in dread of a Chinese attack.

At Tien-Tsin today the foreign troops marched around the concession to impress the natives with their numbers, armament and general preparedness.

The Customs Commissioner received a letter signed by Shuh Yen Fang in behalf of the Tien-Tsin branch of the Revolutionary Committee, announcing its intention soon to take possession of both Tien-Tsin and Peking.

Worse Than War.

IMPERIALS FIRE HANKOW AFTER TAKING THE CITY.

Monstrous Brutalities by Chinese Loyal Troops Are Reported to Have Been Perpetrated in the District Taken from the Rebel Army—American Missionary Is Injured—Story of Desperate Battle.

[BY A. P. NIGHT WIRE TO THE TIMES.]

HANKOW (China) Oct. 29. Via Wu Hu, Oct. 30.—The imperial forces are preparing to follow up their victory over the rebels last week by an attack on Wu Chang, which the revolutionists have protected by elaborate emergency fortifications, and Han Yang, which is regarded as of the utmost importance on account of the arsenal there.

Admiral Sah Cheng Ping yesterday notified the foreign consuls that he was about to begin a bombardment of Wu Chang and asked that all foreigners be ordered to leave at once.

The loyalists are now in undisputed possession of the entire city of Hankow, including the powder factory. They are also in control of the railway. Their position here is advantageous for a sudden attack against the arsenal at Han-Yang.

Ah Kepler, the American missionary who was wounded in Friday's fighting, is in a serious condition. His injuries are in the neck and arm. He was watching the fighting from the top of a building in the Japanese concessions when he was hit by a stray bullet. Mr. Kepler is attached to the Presbyterian mission station at Siang Tan.

FRIDAY'S BATTLE.

Friday's battle at Kilometer Ten was a splendid exhibition of gameness and pluck on the part of the rebel forces. Although they were outnumbered two to one by the trained force of imperialists in front of them and were subjected from the flank to a raking cross fire from Admiral Sah's warship, they held their ground until nearly 500 had been killed and 1500 wounded. At last they were compelled to retire. Their ranks were broken, but there was no panic.

The advance of the loyalists was a splendid justification of the training which these northern troops have recently received under European instructors. Ten thousand strong, they crossed into the rebel territory during the night and attacked the entrenched revolutionary forces at daybreak Friday morning.

RAKED FROM SHIPS.

There were about 5000 of the rebel troops. These were behind well-planned fortifications and had little to fear from the attacks of the troops It was the guns of Admiral Sah's fleet which finally decided the day against them. Sah's eight vessels approached the rebel positions soon after the advance of the imperial troops began, but did not fire. After a little while the eight ships silently retired as if they had decided not to participate in the engagement. Later they returned, this time ready for business.

The range was short and the gunners mercilessly poured in their shells on the rear of the rebel positions. The slaughter was appalling. The rebel batteries replied ineffectually and were finally silenced. The gunboats drew still nearer and the revolutionists were compelled to retire.

The loyalists, whose losses had been slight, advanced on the abandoned trenches in splendid order under cover of the batteries, capturing fifteen field guns and taking fifty Republicans prisoners.

But the rebels were not yet satisfied. They returned to the fray in the afternoon, bringing reinforcements,

(Continued on Second Page.)

Making History in World's Oldest Nation.

Dominant Figures in China

Where yesterday the advisers of the baby Emperor yielded to the demands of the revolutionists, apologizing abjectly for delay in granting constitutional government and promising reforms at once. This is considered a great triumph for Yuan Shi Kai.

W.C.T.U.

CONDEMNS HAREM, HOBBLE, HIGH HEELS FOR WOMEN.

[BY A. P. NIGHT WIRE TO THE TIMES.]

MILWAUKEE (Wis.) Oct. 30.—Every woman attending the national W.C.T.U. convention today bowed her head in respect to the memory of Carrie Nation, when the name of the famous saloon smasher was read at the memorial service, incident to the convention.

"No harem, no hobble nor high heels," announced Dr. Luise C. Purington of Boston, national superintendent of health and heredity department, in the course of her paper in which she laid down laws for women. "By insisting upon a good birthright and environment, clean homes and clean bodies, exercise in the open, by hygienic dress, by self-control, by our literature and all our sane and healthy endeavor, we are trying to do our part in the temperance work," said she. "We insist that as much care be given to the breeding and welfare of children as are given to improving stock in horses and hens."

Mrs. Martha W. Allen of New York, world superintendent of the department of medical temperance, said that her department was trying to kill the temperance evil; "which is the popular belief in alcoholic liquors as nourishing, strengthening and stimulating in times of illness."

In support of her contention that this is a fallacy, she quoted Dr. Wiley. "To win such a man as Dr. Wiley to our cause is equal to winning a State for prohibition," she said.

Presidential Review.

OVER A HUNDRED SHIPS IN LINE ON THE HUDSON.

[BY A. P. NIGHT WIRE TO THE TIMES.]

NEW YORK, Oct. 30.—With searchlights flashing and hulls and rigging outlined in myriad incandescent lights, the vessels of America's great fleet, assembled here for Presidential review, presented a picture of marvelous beauty tonight. The Hudson River, where the warships lie, was illuminated as never before.

The battleship line was exxtended to its full length today when the last of the sea fighters assigned to take part in the review—the dreadnought Florida—steamed slowly from her berth at the Brooklyn navy yard on her first trip under her own steam.

Crashing salutes from the other ships greeted the new fighter. She loomed high above the smaller fighters of the line, for there was only one—the Utah—to compare with her.

When the mists lifted off the waters of the Hudson this morning there was disclosed the gray line of ships extending seven miles up the river—from West 57th street to Spuyten Duyvil. The Atlantic fleet lay at anchor then, and, with one notable exception, complete for the inspection by Secretary Meyer on Wednesday and the review of President Taft Thursday.

With the Florida's arrival, the fleet is practically complete, 102 ships of all classes, with more than 30,000 sailors and marines and 1700 officers. There are in line six vessels of the dreadnought class, the Florida, Utah, Delaware, North Dakota, Michigan and South Carolina.

Rear Admiral Osterhouse is greatly pleased with the good conduct of his men. Of the many sailors who had shore leave, more than 20,000 altogether, less than 1 per cent. overstayed.

The Weed.

FIGHT FOR TOBACCO

Trust Praised and Condemned.

Federal Court Hears Both Sides on Plan for Reorganization.

Attorney-General Seeks Have Strict Conditions Imposed.

Counsel for Combination Declare Proposed Change Is in Good Faith.

[BY A. P. NIGHT WIRE TO THE TIMES.]

NEW YORK, Oct. 30.—The proposed plan for reorganization of the tobacco trust submitted by the American Tobacco Company and co-defendants to the government anti-trust suit was both praised and condemned today before the Circuit Court judges of the United States for the Southern District of New York.

After Atty.-Gen. Wickersham had filed the government's answer to the plan counsel for the defendants pleaded with the court to accept the dissolution proposal. Lewis Cass Ledyard, arguing for the defendants, insisted that it was an honest plan to comply with the requirements in the mandate of the Supreme Court for a reorganization that will restore competition in compliance with the terms of the Sherman anti-trust law.

Supporting the plan representatives of the preferred stockholders and bondholders of the American Tobacco Company and constituent companies urged approval of the division of the trust into four principal segregated companies to be operated independently of each other. In support of these interests appeared Joseph H. Choate and others, who insisted that the reorganization plan was sincere and pleaded that no hostile element be permitted absolutely to destroy it, though it might be subject to some amendment calculated to assure protection to the property rights of citizens.

INDEPENDENTS PROTEST.

Independent manufacturers, dealers and producers of tobacco unanimously disapproved the plan on the ground that it would not result in effectually breaking up the trust and that it was a sham proposal to divide the properties, control of which still would be retained by the group of individuals now dominating the industry. Louis D. Brandeis of Boston made the principal argument against the plan and sought to convince the court that it would be impossible to bring about thereby a restoration of the competitive system in the trade.

Atty.-Gen. Wickersham, appearing with the special prosecuting attorneys J. C. McReynolds and Edwin P. Grosvenor, will be heard tomorrow. The answer of the Attorney-General filed today, did not express general opposition to the dissolution plan, but contained for the guidance of the court many restrictions deemed necessary to assure restoration of competition in the tobacco industry.

Maintaining that it was impossible for the court to determine in advance whether a plan actually would accomplish effective competition, the Attorney-General requested that right be reserved to the government to apply to the court at any time within five years for other relief upon showing that the plan did not result in a condition in harmony with the law.

Judges Lacomb, Ward, Coxe and Noyes, who are hearing the arguments, took active part in the discussion. When the arguments are concluded it is expected the judges will take the case under advisement for some time before a decision can be given.

OPPOSITION IS VOICED.

Opposition to the disintegration scheme was offered by Henry C. Hunter in behalf of the independent retail tobacconists of the country. Atty.-Gen. Williams of Virginia, who spoke also on behalf of Atty.-Gen. Bickett of North Carolina and Atty.-Gen. Lyon of South Carolina, and John W. Yerkes, representing the Independent Tobacco Manufacturers' Association.

Hunter declared that 600,000 independent retail tobacco dealers in the country saw in the plan of reorganization no assurance of ending the system that had been grinding them. His clients, he said, urged the court to order a receivership to bring about "a fair and honest termination of the trust."

Atty.-Gen. Williams spoke for tobacco producers, whom he said insisted upon real competition. John W. Yerkes attacked the mutuality of stock ownership in the reorganization plan and said that it afforded no protection to the independent manufacturers. The division of brands proposed to be placed in the separate companies projected, Mr. Yerkes described as an "adroit scheme of segregation absolutely destructive of competition between the four proposed companies."

An argument of protest was filed

(Continued on Sixth Page.)

Patriotic.

ECHO THE CRY OF PATRICK HENRY.

Give Us Liberty or Death Say Chinese Rebels.

Yuen Shi's Reforms Are Not Acceptable.

San Francisco Republicans on the Proposals.

[BY DIRECT WIRE TO THE TIMES.]

SAN FRANCISCO, Oct. 30.—[Exclusive Dispatch.] Revolutionary leaders at the headquarters of the Republic in this city this morning were a unit in declaring they are opposed to the constitutional form of government granted by the throne on the demand of the army and the national assembly, and asserted with vehemence that the revolutionists would continue to fight until they are either victorious or wiped out. Their slogan is "China for the Chinese," they say, and no form of government which permits a Manchu to occupy the throne, even though he be a baby figurehead, will be acceptable to them.

SPURN IT AGAIN.

Tong King Chong, secretary of the Chinese National Committee, said:

"The plan of government demanded by the army and national assembly, and granted by the throne, was formulated by Yuen Shi Kai. He offered it as a solution to us some time ago and we spurned it.

"We do not admit the right of a Manchu to sit on a throne, even if he is deprived of power. It would mean nothing to us in the end, for gradually the old abuses would come back.

"We do not want any monarchy at all. That form of government is a relic of the ancient days. We are progressive.

"The so-called national assembly does not represent the people. Its delegates were named by the Viceroys of the different provinces and are friendly to the dynasty.

"We want the right of suffrage, which is not mentioned in the plan of Yuen Shi Kai, the adoption of which means simply that he now is master at Peking, and will rule in fact, if not in name, as a military dictator.

NO FAITH IN IT.

"Feeling sure that no permant reform can result from the adoption of this form of government, the Republicans will continue to fight the imperial government, whether it is represented by the Manchus or Yuen Shi Kai."

Chung Bhing Chew, editor of Young China, the organ of the revolutionists here, has the same convictions and at the headquarters of the Chinese Republic, No. 46 Spofford Alley, the suggestion that the revolutionists accede to the new form of government was received with derision. The treasurer, engaged in counting a very respectable looking pile of gold and bank notes, turned from his work long enough to say the money he had in front of him and thousands hitherto contributed, had not been given for any purpose other than the absolute freedom of China from the Manchu rule and the formation of a republic.

CANTONIANS JOIN THE REVOLUTION.

[BY A. P. NIGHT WIRE TO THE TIMES.]

SAN FRANCISCO, Oct. 30.—A cablegram received here today by the Chung Sai Yat Po, a China daily newspaper, says the city of Canton voted at a gigantic mass meeting yesterday, at which a majority of its citizens were present, to join the revolutionists. Formal resolutions were passed, recognizing the revolutionary government and notifying the viceroy of the action. The Republican flag was immediately afterward hoisted on all the housetops of the city, in spite of opposition by the viceroy.

Another dispatch from Hongkong says the city of Fai Chow has been taken by the revolutionists.

OFFICIAL COWARDICE AIDED REBELLION.

[BY A. P. NIGHT WIRE TO THE TIMES.]

VICTORIA (B. C.) Oct. 30.—The steamer Sado Moru, which arrived last night, brought news that the cowardice of Viceroy Tui of Hu Peh, who took refuge on a river gunboat and fled to Hankow, gave the rebels opportunity for the initial successes, which resulted in the rapid spread of the revolutionary movement. A week before the outbreak he was advised that anti-dynastic insurgents were inciting troops to take part in a rebellion set for October 15, but he neglected to take steps and the rebels had their chance.

When the Wu Chang garrison rose the police and student bodies quickly rallied to them and a massacre of Manchu soldiers and populace followed, numbers of corpses being scattered about the streets. The viceroy, taking no steps to restore peace, escaped disguised as a coolie to a river gunboat and fled.

Gen. Chong Piao, commander at Wu Chang, had a melodramatic escape. He was carried by his adherents in a box to the river front and was fearing capture when a little launch owned by a Hankow Japanese, arrived and the box was loaded on board.

Great care was taken by the revolutionaries to see that foreigners were not injured or their property touched. A belated Japanese, who was at the headquarters of the rebels, was given a guard, offered food, and escorted to the river front. Proclamations were issued, offering rewards to those who guarded foreign settlements and churches. Cantonese are in the majority among the rebel leaders. Many had been in hiding in the Russian settlement at Hankow awaiting an opportunity to start the outbreak.

Another Republic.

WASHINGTON, Oct. 30.[By A. P. Night Wire.] A republic named Kwang Tung has been established by the people of Canton, Kwang eral Bergholz cabled to the State Department today. The Manchu garrison of the city has been guaranteed protection.

Origin of the Surrender.

SHANGHAI, Oct. 30.—[By A. P. Night Wire.] The complete surrender of the throne to the demands of the rebels is considered here to have been an outcome of the negotiations between the latter and Yuan Shi Kai.

IMPERIALS FIRE HANKOW.

(Continued from First Page.)

fresh field guns and Maxims. They advanced at double quick, cheering like eager school boys. They attacked the loyalists vigorously, but the fight was one-sided.

WITH MODERN GUNS.

The trained imperial soldiers raked the armed rabble in front of them with their rapid fire guns and modern rifles. The rebels held their ground gamely, but were ultimately compelled to withdraw. They saved their field guns and carried off their wounded. Admiral Sah and his ships did not participate in the afternoon engagements.

During the retreat through Hankow many stray shots found their way into the foreign concessions. One Chinaman was killed in the French concession and the American, Kepler, was wounded.

A visit to Siokan after the fighting revealed that the losses of the loyalists for a week past have been underestimated. A correspondent saw three carloads of dead. The correspondent also saw the Minister of War, Gen. Yin Tchang, and learned that 15,000 northern troops were camped close to Hankow. Others are scattered along the railway, which is closely guarded.

Four hundred imperial soldiers recruited from Honan province were found after the battle to have purchased strips of white cloth suitable for arm bandages similar to those worn by rebels to show their allegiance to the Republican cause. These soldiers, even including some who were wounded, were hurriedly sent away, their officers apparently fearing a spread of the disaffection.

During the fighting a Chinese gunboat fired from the shelter of a Japanese gunboat until the latter moved away, leaving the Chinese warship exposed.

SET FIRE TO THE CITY.

[BY A. P. NIGHT WIRE TO THE TIMES.]

LONDON, Oct. 30.—A dispatch from Shanghai says that after the hard fought capture of Hankow, the imperialists deliberately set fire to the native city. Hundreds of wounded rebels perished.

WORSE THAN WAR.

[BY A. P. NIGHT WIRE TO THE TIMES.]

SHANGHAI, Oct. 30.—A wireless message from the British warships at Hankow says that the imperialists are burning the native city of Hankow and that the entire advance of the government forces is marked with hideous brutality.

REBEL REVERSES ARE NOT SERIOUS.

[BY A. P. NIGHT WIRE TO THE TIMES.]

TOKIO, Oct. 30.—The reverses of the Chinese rebels at Honkow are not considered here as serious. Strategically the city is valueless and its possession would heavily handicap the rebels. It is probable that they will strongly fortify Wu Chang and make that city their headquarters.

The request of the Chinese government for a loan from the Yokohama specie bank, having been made through Sheng Hsuan Huai, the then Minister of Posts and Communications, fell through as a result of the minister's removal and disgrace. As a result of the general chaos in China, the Manchurian loan has been definitely refused. The attitude of the capitalists here evidently has changed and they are not likely to entertain any loan proposition from Peking for some time.

ENTER A PROTEST AGAINST WAR LOAN.

[BY A. P. NIGHT WIRE TO THE TIMES.]

SAN FRANCISCO, Oct. 30.—Identical cablegrams addressed to the French and Belgian governments, protesting against war loans to China, were sent out tonight by the Chinese National Association here. The message follows:

"We strongly protest against the war loan which your people make to the Manchu government for the purpose of prolonging a struggle against humanity and civilization. We avow positively that the loan will be repudiated by the republic of China, and beg you to warn your people from such an unfriendly act.

[Signed] "CHINESE NATIONAL ASSOCIATION,

"Representatives of the Chinese people in America."

The following is a cablegram sent by the association tonight to the Self-Government Association of Canton:

"The Chinese of America nominate Woo Yin Hung as provisional Governor of Canton and also ask the Viceroy of Canton, Chang Ming Chi, to resign."

WHY FURS ARE HIGH.

Scarcity of Animals in the Far North Reported by Man From Herschel Island.

[BY DIRECT WIRE TO THE TIMES.]

TACOMA (Wash.) Oct. 30.—[Exclusive Dispatch.] Four whalers will winter at Herschel Island in the Arctic, says James G. O'Rourke, just arrived from the North on the Steamer Northwestern. Herschel Island is 1200 miles north of Nome, northeast of Point Barrow and inhabited by 400 natives and twenty-two white men. O'Rourke spent a part of the season on the island trading and hunting.

He says as a result of the scarcity of fur-bearing animals, prices of furs are the highest since the island has been visited by traders. The welfare of the natives is looked after by Northwest mounted police. When supplies are scarce the natives are fed by the Canadian government, so hunger or suffering is unknown.

During the summer the natives hunt polar bear, red and white fox, marten, lynx and walrus. The pelts and ivory they get are traded to whalers during the winter.

TO RESTORE OLD MISSION.

State Engineer Details a Man to Take Charge of Work for Which Money Is Ready.

[BY A. P. NIGHT WIRE TO THE TIMES.]

SACRAMENTO, Oct. 30.—Within a few days State Engineer Nat Ellery will detail a man to Sonoma to take charge of the work of restoring the old Mission del Sonoma. This action was decided upon today following a conference between Engineer Ellery, A. Duhring of Sonoma, J. M. Henderson, trustee of Sutter's Fort, and the members of the State Board of Control.

The work of restoration of the mission, which is one of the historic places of California, was urged by the Native Sons and the last Legislature appropriated $5000 for the work.

On the Wing.

FOWLER SUFFERS SLIGHT ACCIDENT

Will Meet Aviator Rodgers in Tucson Today.

Transcontinental Flyer to Live in Los Angeles.

Hydroplane Carrying Army Officers Wrecked.

[BY A. P. NIGHT WIRE TO THE TIMES.]

TUCSON (Ariz.) Oct. 30.—Caught by a sudden heavy gust of wind, just as he was nearing the athletic field of the University of Arizona, this afternoon, Robert G. Fowler, transcontinental aviator, on his eastward trip, crashed into the grand stand, where hundreds of spectators were gathered.

For a time panic reigned, but it was soon quelled when the machine was seen to stop, tangled in a barbed wire fence that surrounded the stands. No one in the stands was injured, but Fowler's machine had both landing skids crushed, and one of the uprights was smashed. Fowler escaped unhurt.

Today's flight was made from Maricopa to Tucson, ninety miles, in 105 minutes. Fowler will remain in Tucson until tomorrow, when Aviator C. P. Rodgers, on his westward transcontinental flight, is due to arrive here, and the two aviators will exchange greetings. Fowler expects to leave later in the afternoon.

RODGERS EN ROUTE TO MEET FOWLER.

[BY A. P. NIGHT WIRE TO THE TIMES.]

EL PASO (Tex.) Oct. 30.—Aviator C. P. Rodgers plans to resume his transcontinental flight at 8 a.m. tomorrow. He expects to arrive at Deming, N. M., at noon and fly thence to Bowie, Benson and Tucson, Ariz., there to meet Aviator Fowler. From Tucson he will make a side trip to Phoenix, and proceed thence to Los Angeles.

Rodgers said tonight he would not attempt to fly back to Sheepshead, N. Y., but probably would make his home in Los Angeles, where he expects to establish an aeroplane factory and engage in teaching aviation.

Efforts are being made to have him continue his flight along the Pacific Coast to Oregon.

TWO LIEUTENANTS IN A HYDROPLANE.

[BY A. P. NIGHT WIRE TO THE TIMES.]

FORTRESS MONROE (Va.) Oct. 30.—Lieuts. Ellyson and Towers, who made a successful trip in the naval hydroplane Triad from Annapolis, Md., to Ft. Monroe last Wednesday, sailed in the Triad from here to Annapolis at 10:20 o'clock this morning.

TRIAD BREAKS DOWN.

[BY A. P. NIGHT WIRE TO THE TIMES.]

ANNAPOLIS, Oct. 30.—[By A. P. Night Wire.] A dispatch was received at the naval aviation school today saying that the hydro-aeroplane Triad had broken down at the mouth of the York River. The dispatch was from Lieut. Ellyson.

CALM IN CANTON PRECEDES STORM.

[BY A. P. NIGHT WIRE TO THE TIMES.]

WASHINGTON, Oct. 30.—The provisional government of Kwan Tung, recently declared by citizens of Canton, has fallen, according to State Department advices today. The collapse is ascribed chiefly to its repudiation by the Viceroy and the principal civil and military authorities, and the fact that the troops in the province remained loyal to the Viceroy.

Although Canton is reported quiet, the situation in that city and at Nanking is said to be threatening.

It is the intention of the government, according to reports, to cut the Peking-Hankow Railway at Chenting and also the Peking-Mukden Railway at Twan Chow. Although the advices do not indicate the reason, it is undoubtedly to prevent the revolutionists using the railroad in the advance on Peking

CHARGE ARSON TO ELDER.

New Jersey Churchman Is Under Arrest in Connection With Number of Incendiary Fires.

[BY DIRECT WIRE TO THE TIMES.]

NEW YORK, Oct. 30.—[Exclusive Dispatch.] On the charge of arson, Ellis Appleby, 60 years old, an elder in the Baptist Church and a wealthy member of an old New Jersey family, was arrested today in connection with many incendiary fires which have been terrorizing residents of the quaint village of Old Bridge, four miles from New Brunswick, N. J., for the last six years. In that time six residents of Old Bridge have been murdered strangely and more than a dozen fires of incendiary origin have occurred.

The deacon, who long has been respected for his model life, was arrested in his home by R. A. Peltier, a detective attached to the office of T. B. Booream, public prosecutor of Middlesex county.

Denying guilt and pleading to be let alone, Mr. Appleby, accompanied by his wife, was taken to New Brunswick and arraigned before Judge Daly in the Quarter Sessions Court. He pleaded not guilty and furnished $5000 bail.

Romantic.

WEDS NURSE WHO SAVED HIM.

ITALIAN NOBLEMAN WINS HEART OF CHICAGO GIRL.

Count Louis Thadeus Raoul de Montmorency Hastens to Los Angeles on Business After Ceremony Which Is Climax of Romance Begun in Windy City.

[BY DIRECT WIRE TO THE TIMES.]

CHICAGO, Oct. 30.—[Exclusive Dispatch.] Countless men have fallen in love with the women who have cared for them in sickness. The latest and one of the most interesting romances of this sort ended in the marriage of Count Louis Thadeus Raoul de Montmorency and Miss Constance Margaret Wagner, a trained nurse, who nursed the Count to health when he was stricken in Chicago.

It became known today that they were married by Rev. Father Gordon at the Church of St. Mary of the Angels. Immediately thereafter, the Count departed for Los Angeles, where business called him. The Countess remained in Chicago to be at the bedside of her chum, who is ill at St. Elizabeth's Hospital. She will join her husband in the West in a week.

Count Louis T. R. de Montmorency, who claims both New York and Florence, Italy, as his home, is a nobleman who may be said to be out of the ordinary run of nobility.

He did not come to America with the avowed intention of becoming the husband of an heiress.

He is not poor. The estate of his ancestors in the south of France has been sold, it is true, but he is the possessor of another near Florence.

He came to America to work, not out of curiosity. He is interested in the manufacture of women's apparel.

He married the woman he loved without looking her up in the peerage records.

The Count is 28 years old and his bride 27.

WORDS, WORDS, WORDS.

Government Spends Nearly Thousand Dollars a Day to Hear Millions of Them in Lorimer Case.

[BY DIRECT WIRE TO THE TIMES.]

CHICAGO, Oct. 30.—[Exclusive Dispatch.] The Lorimer Investigation Committee had heard 2,500,000 words of testimony when it started in again today. The printed testimony makes three bulky printed volumes. They come first from the Government Printing Office at Washington in pamphlet form, each part covering five days or a week. Part 12 was received about the middle of last week and part 13 is now on its way. It will bring the testimony up to last Saturday night, and will make a total of more than 5000 printed pages. Printed copy of testimony before the Burroughs "White Wash" Committee was only 748 pages.

No end is yet in sight for the testimony in the Lorimer investigation. The size of the record will be larger than of any previous congressional investigation, according to persons who have figured it out.

The expense of the committee while in Chicago is in the neighborhood of $750 a day.

Future.

AN AMERICAN POPE IS TALKED OF IN ROME.

[BY A. P. NIGHT WIRE TO THE TIMES.]

ROME, Oct. 30.—Comments on the approaching consistory, when seventeen cardinals, including three from the United States, will be created, continued to emphasize the great significance of Pope Pius's decision to grant America four representatives in the sacred college. By some it is asserted that the way is being paved for the advent of an American pope.

It is pointed out that the largest body of Catholics in the world is to be found in the United States and its possessions, the Philippine Islands, Hawaii, Porto Rico and Guam. Not only are the Catholics of America superior in number, but in deep religious feeling, loyalty to the Holy See, in wealth and generosity. An Irish-American pope is suggested for the day when it shall be considered no longer necessary for the papacy to be held by Italians.

The American college faculty and students are rejoicing especially over the elevation of Archbishop Farley of New York and Archbishop O'Connell of Boston, as they are alumni of the college. The former was one of the original thirteen students when the college was founded by Pope Pius IX.

The objections made by some persons that Mgr. Kennedy, rector of the American college, being an American, cannot be appointed apostolic delegate at Washington are confuted by the fact that the present pope for the first time made a departure from the rule, nominating Mgr. Frueh Wirth as papal nuncio to Munich, which arrangement is working well. Moreover, Mgr. Kennedy is described as a Romanist to the backbone.

It is reported that Mgr. Sante Tampieri, who accompanied Cardinal Vincenzo Vannutelli to America on the occasion of the eucharistic congress at Montreal and is private chamberlain to the pope, will take the red hat of Archbishop O'Connell.

FALCONIO REGRETS TO GO.

[BY A. P. NIGHT WIRE TO THE TIMES.]

WASHINGTON, Oct. 30.—Mgr. Diomede Falconio, the apostolic delegate to the United States and Archbishops O'Connell of Boston and Farley of New York, official notice of whose selection as addition to the college of cardinals was received here today, probably will sail for Rome not later than November 10.

Mgr. Falconio received his summons today to attend the consistory at Rome November 27. He does not expect to return to America, as his position will be advisory to the pope. The Rev. Bonaventure Cerretti, the auditor of the papal delegation, will act as Charge d' Affairs until the appointment of a delegate to succeed Mgr. Falconio.

Mgr. Falconio said he hoped to be able to sail by the date mentioned. He expressed his appreciation for the uniform kindness of the American people since he came to Washington. "I have become greatly attached to the American people, because I am an American," said he. "My work in Washington as representative of the Vatican has been most pleasant. I leave here with many regrets, but must obey the call to other fields."

GIFT IS NOW AVAILABLE.

Pulitzer's Dream of a School of Journalism in Columbia to be Realized—Funeral Tomorrow.

[BY DIRECT WIRE TO THE TIMES.]

NEW YORK, Oct. 30.—[Exclusive Dispatch.] The gift of $1,000,000 which Joseph Pulitzer offered in 1903 for the institution of a school journalism in Columbia University is now available.

"Mr. Pulitzer's death not only makes this money available," said a principal officer of Columbia this afternoon, "but we are obligated to use it we will start in right away."

The project was present in Pulitzer's mind up to the very time of his death. Opposition which met the idea when Pulitzer first suggested it delayed action far beyond what he contemplated, but though he twice modified the terms of his gift, he was far from abandoning it. He undertook personally to keep the matter alive. One of the staff on the World said today that Pulitzer had consulted with him about the school a short time before he started south.

"He wanted to know if I had anybody in mind who could serve as head of the school," he said. "He had the matter very much in mind and was interested to find some one who could set it going properly."

HOLD FUNERAL TOMORROW.

[BY A. P. NIGHT WIRE TO THE TIMES.]

NEW YORK, Oct. 30.—The funeral of Joseph Pulitzer, owner and editor of the World, who died yesterday of heart failure on board his yacht in Charleston harbor, will be held at St. Thomas church here on Wednesday afternoon. The public will be admitted. The body of Mr. Pulitzer will be brought here on a special train leaving Charleston, S. C., this afternoon.

TREED BY DOGS.

Man on the Limb Sustains Himself by Eating a Raw Owl and Some Wild Grapes.

[BY A. P. NIGHT WIRE TO THE TIMES.]

CHICO (Cal.) Oct. 30.—After a two days search, Laban Perdue, the twenty-six-year-old son of Dr. L. C. Perdue of this city, was found today in a tree under which bayed several vicous dogs. Perdue, who had been treed for more than twenty-four hours, told his rescuers that during that time he had eaten nothing but wild grapes and an owl which he had captured and devoured raw.

Perdue has often wandered from home. Saturday, hatless and coatless, he disappeared from his home, and searchers, headed by his father, scoured the country unavailingly all day Sunday.

Today, Frank Barnes, noticing the absence of his dogs from his ranch-house, and hearing their barking in the foothills, investigated and drove the dogs away from their human quarry. Perdue was weak from exposure.

LOS ANGELES LADY'S SUIT.

Appeal of Eastern Railroad from Judgment in Her Favor Filed in Supreme Court.

[BY A. P. NIGHT WIRE TO THE TIMES.]

WASHINGTON, Oct. 30.—Two trunks and a suitcase form the subject matter of a suit docketed today in the Supreme Court of the United States.

Judgment against the Boston and Maine Railroad Company for more than $2200 was rendered by the Massachusetts court in favor of Mrs. Katherine Hooker of Los Angeles, for the destruction of her baggage when the Sunapee Lake, N. H., railroad station was burned. The railroad claimed the loss should have been limited to $100, that being the limit of liability for loss of baggage as set forth on a passenger's transportation.

TO SERVE THE STEEL MEN.

Subpoenas in the Dissolution Suit Will Be Sent to Los Angeles and Other Cities.

[BY A. P. NIGHT WIRE TO THE TIMES.]

TRENTON (N. J.) Oct. 30.—United States District Attorney Vreeland today received instructions from the Department of Justice at Washington to serve the subpoenas recently issued in the suit of the government against the United States Steel Corporation.

Mr. Vreeland said there had been delay in serving the papers because up to today the addresses of some of the defendants have been lacking and because there were neither a sufficient number of copies of the printed bill of complaint to permit the service of a copy with each subpoena.

The subpoenas and the copies of the bill will be sent out by mail to United States Marshals of the districts in which the defendants live.

There are in all ten districts, including the district of Minnesota and the southern district of California.

FILE NEW SUIT.

SAN JOSE, Oct. 30.—Charging that their stepmother took advantage of the age and infirmities of the late Uriah Smith, who died July 31 in this city, to induce him to marry her and deed to her certain properties he had already conveyed to his sons by an instrument in escrow, N. De Forest Smith and Grove C. Smith today filed their second action within a few months agaist Ella R. Dooley-Smith to cancel the conveyance to Mrs. Smith They also ask permission to record the escrow deeds. The first action was today dismissed at the request of plaintiff's attorneys.

MRS. GATES TO WED AGAIN.

NEW YORK, Oct. 30.—[By A. P. Night Wire.] Mrs. Charles G. Gates, who secured a divorce last May from the son and heir of the late financier, John W. Gates, will be married about November 15 to A. C. Miglietta, assistant secretary of the Texas Oil Company, one of the Gates properties. Mrs. Gates was Miss Mary Martin of St. Louis. She married Charles G. Gates in 1897.

PROCEEDS DISTRIBUTED

SAN JOSE, Oct. 30.—In its sixth annual account as trustee of the $1,900,000 trust estate provided in the will of the late Jane L. Stanford, widow of the late Senator Leland Stanford, founder of Stanford University, filed today in the probate department of the Superior Court, the Union Trust Company showed its distribution to the beneficiaries, Ariel Lathrop of Palo Alto, Amy L. Hanson of Saratoga Springs, N. Y., and Jennie Lawton, Daniel S. L. Gunning and Amy L. Gunning of New York City. The net income from the estate since November, 1910, has been $48,977.55 and this has been distributed to the beneficiaries.

ST. LOUIS. Gov. Woodrow Wilson of New Jersey, returning from Texas, was met at the Union Station yesterday and for an hour discussed the political outlook nationally with several leading State and local Democrats.

Theaters—Amusements—Entertainments.

HAMBURGER'S MAJESTIC THEATER— BROADWAY, NEAR 8TH.
This Week Only—Matinees Tomorrow and Sat.
Direct from all Summer's Sensational Triumph at the New York Winter Garden.
GERTRUDE HOFFMAN and Her Imperial Russian Dancers
Presenting this wonderful programme at every performance.
"CLEOPATRE" A Mimodrama in One Act — "LES SYLPHIDES" A Romantic Reverie — "SHEHEREZADE" A Night in a Persian Harem.
And GERTRUDE HOFFMANN'S NEW REVUE. Seats selling fast. Prices 50c to $2.

TWO WEEKS—Starting Next Sunday Night, Nov. 5
Lambardi GRAND OPERA Company
With a magnificent array of great vocal stars, in a superb repertoire, including TROVATORE, MADAME BUTTERFLY and THAIS
Seat Sale Opens Thursday—Prices Nights and Saturday Matinee, 50c to $2. Popular Wednesday Matinee, 50c to $1.50.

BELASCO THEATER— Main St., between Third and Fourth Sts. MATINEES THURS. SAT. AND SUNDAY.
2nd Crowded Week of This Tremendous Success
LEWIS S. STONE and the Belasco company offer for the second big week, Mrs. Frances Hodgson Burnett's remarkably fine play,
THE DAWN OF A TOMORROW
Lewis S. Stone as "Dandy" and Bessie Barriscal in the role of "Glad." POSITIVELY ONE OF THE MOST NOTABLE PRODUCTIONS OF THE ENTIRE YEAR. Regular Belasco prices. Matinees 25c and 50c. Nights, 25c, 50c and 75c.
NEXT WEEK—LEWIS S. STONE and the Belasco company will be seen in Israel Zangwill's great play,
"The Melting Pot"
Seats for this important offering are now on sale.

MOROSCO'S BURBANK THEATER— MATS. Thursday Sat. and Sun.
TONIGHT AND ALL WEEK—FIRST TIME IN THE ENTIRE WEST.
The Burbank stock company presents Willard Holcomb's new play,
Bonnie Lorna Doone
Dramatized from R. D. Blackmore's famous story, "Lorna Doone."
NEXT WEEK STARTING SUNDAY AFTERNOON—NEXT WEEK.
First stock company production anywhere of James Forbes' famous comedy
The Traveling Salesman
Seats for "The Traveling Salesman" now selling. Regular Burbank prices.

ORPHEUM THEATER— Phones—Home 10477; Main 977. MATINEE DAILY.
BROADWAY BETWEEN 6TH & 7TH
THE STANDARD Orpheum OF VAUDEVILLE
"A Romance Of The Underworld"
The Biggest Act Ever in Vaudeville—25 Performers—3 Scenes.
AVON COMEDY FOUR, "The New School Teacher." WORLD & KINGSTON, 20 Minutes of Versatility. INTERNATIONAL POLO. Shamrocks vs. Thistles. SIX AMERICAN DANCERS. Sextette of Stylish Steppers. CONLIN, STEELE & CARR, Fresh From College. SEVEN BELFORDS, Agile Athletes. SAM MANN & COMPANY, "The New Leader." Orchestral Concerts, 2 and 8 p. m. World's News in Motion Views. Every Night at 8, 10-25-50-75c. Boxes $1. Mat. 2 DAILY, 10-25-50c. Boxes 75c.

LYCEUM THEATER— Spring st., bet 2nd and 3rd. Phones A1339, Main 312.
(Formerly Orpheum) Matinees Sunday, Wednesday, Saturday.
BARGAIN MATINEE WEDNESDAY, ALL SEATS 25c.
Mr. William V. MONG In Cohan & Harris' Gaiety Theater New York Success, "THE HOUSE NEXT DOOR"
By J. Hartley Manners. The Most Brilliant Comedy in Years.
Every Night, 15-25-50-75c. Boxes $1. Mats. Sunday and Saturday, 15-25-50c.
Next Week—Ida St. Leon in "POLLY OF THE CIRCUS."

EMPRESS THEATER— 20TH CENTURY VAUDEVILLE. SPRING ST., NEAR 6TH.
This Week—A Great New Bill of the Best in
Vaudeville
7 Big Acts 10-20-30 Matinee Daily

PANTAGES VAUDEVILLE— Matinee Daily at 2:30. Nights at 7:10 and 9:00.
10c—20c—30c—WORTH MORE.
DID YOU SEE
Baseballitis Then Don't Miss "Oh You Steve"
Gertrude Dion Magill & Co.
A Cyclonic Comedy
7 BIG ACTS

MASON OPERA HOUSE— CHARLES FROHMAN, KLAW & ERLANGER, Lessees. W. T. WYATT, Manager.
Broadway, bet. 1st and 2nd sts.
Tonight and All Week: Matinee Saturday; Henry B. Harris Presents
"THE COMMUTERS"
by James Forbes, author of "The Chorus Lady" and "The Travelling Salesman."
Prices: $1.50 to 25c. Seats Now On Sale. Coming—"SEVEN DAYS."

GRAND OPERA HOUSE— FIRST AND MAIN STS. Phones—A1967, Main 1967.
Bargain Matinee Today—25c
Hartman Ferris *and His Superb Company Present : : : :* The Yankee Consul

THE AUDITORIUM— "THEATER BEAUTIFUL" L. E. BEHYMER MANAGER.
FRIDAY NIGHT, NOV. 3, 8:30 O'CLOCK. JOINT RECITAL.
Emma Eames and Emilio De Gogorza
SUPERB EVENING OF JOYOUS SONG—ONLY TIME HERE.
Seat Sale on at Bartlett Music Co.
Season's 6 Events $6, $8 and $10. Single Seats 75c, $1, $1.50, $2, $2.50

COLLEGE THEATER— HILL, NEAR FIFTH STREET. H. H. SIMPSON, MGR.
SEE THE Election Returns
From a Comfortable Seat. Admission 10c

HYMAN THEATER—Continuous— BROADWAY AT EIGHTH. THE THEATER DE LUXE
12m. to 11p. m. Afternoon 10c; Night 15c CHILDREN UNDER 14 5c
KRAFT & MYRTLE—PARKS & MAYFIELD—HARRY BURNS—PAT RAFFERTY—8 FIRST RUN PICTURES—HYMAN ORCHESTRA.

CAWSTON OSTRICH FARM— SOUTH PASADENA.
"One of the strangest sights in America."—New York American. Ostriches of All Ages.
A Visit to California is not complete until you have been at Cawston's.
See the World's Largest Incubator—Brood of Young Chicks—150 Gigantic Ostriches—Beautiful Semi-Tropical Grounds—Aviary of Rare Birds—Modern Feather Factory and Dye Works—Etc.
25c Round Trip, including Admission. Take South Pasadena cars on Main street. Buy Tickets at
Cawston's City Store
313 BROADWAY, NEAR THIRD
A Cawston Ostrich Plume is California's best Souvenir
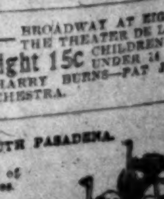

The Pacific Slope.

Pity.

OCTOGENARIANS ARE PENNILESS.

Arrive in San Francisco to Find Relatives.

Bring Along Orphan They Are Trying to Raise.

Three Old Maids in Danger of Deportation.

[BY DIRECT WIRE TO THE TIMES.]

SAN FRANCISCO, Oct. 30.—[Exclusive Dispatch.] Meagerly clad, and with one penny between them, three unmarried sisters, all of whom are more than 80 years of age, the Senoritas Rufugio, Edcuves and Antonia Herrera, arrived in this port this morning, passengers on the Kosmos steamer Mera from Hamburg via South America. The old maids had with them a 9-year-old lad, Guadelupe Ahumando, an orphan for whom they are endeavoring to care.

It is seldom that a traveler arrives in the port of San Francisco without there being at least one person to extend a friendly greeting when the dock is reached, but such was the case with the Herrera sisters, who are penniless and dependant upon relatives supposed to be in Oakland or San Francisco, as a result of the revolution in Mexico.

Their father and brother lost their lives in a futile attempt to defend the Diaz cause in the southern republic. They managed to scrape enough money to pay half fare from Mazatlan to San Francisco.

When the steamer docked at the foot of Lombard street the Herrera sisters stood at the rail and eagerly scanned the faces of those ashore, hoping against hope that some of their kin would be there to greet them, only to turn away in bitter disappointment.

Being without money, except the one cent, which they repeatedly exhibited, the Herrera sisters were refused permission to land and were ordered to Angel Island by the immigration authorities. There they will be held until relatives call and put up a bond of $500 each, or they will be deported.

OGDEN MILLS ESTATE.

Title to the Property in California Goes to Son and Wife of Ambassador to St. James.

[BY DIRECT WIRE TO THE TIMES.]

SAN FRANCISCO, Oct. 30.—[Exclusive Dispatch.] Under a decree of final distribution, Ogden Mills and his sister, Mrs. Elizabeth Mills Reid, wife of the United States Ambassador to the Court of St. James, were today awarded title to all the California estate of their father, the late D. O. Mills of San Francisco, and New York. The property, real and personal, in this State, amounts approximately to $3,000,000, the greater part of his wealth having been removed by Mills in the latter years of his life to New York State.

FORMER LOCAL OFFICIAL DIES.

James E. Young, Once Assistant District Attorney in Los Angeles, Is Dead in New York.

[BY DIRECT WIRE TO THE TIMES.]

NEW YORK, Oct. 30.—[Exclusive Dispatch.] James E. Young, a lawyer well known in local courts, died on Sunday. He was an Assistant District Attorney in Los Angeles, and when the Spanish-American War broke out he was in Texas and enlisted in the Rough Riders. He saw service in Cuba and contracted there, through exposure in the field, rheumatism from which he died. He resided in the Eleventh Assembly District.

SPRECKELS OIL COMPANY.

ARTICLES OF INCORPORATION.

[BY DIRECT WIRE TO THE TIMES.]

SAN FRANCISCO, Oct. 30.—[Exclusive Dispatch.] The Spreckels Oil Company, with a capital stock of $200,000, today filed articles of incorporation. The incorporators are Samuel M. Shortridge, who for twenty years has been the personal attorney of John D. Spreckels of San Francisco and San Diego; W. D. K. Gibson and G. B. Waterman, local representatives of John D. Spreckels and his associates in other business ventures.

TOLL ROAD.

RE-ESTABLISHED BY COURT.

[BY A. P. NIGHT WIRE TO THE TIMES.]

SACRAMENTO, Oct. 30.—The Mt. St. Helena toll road, from Edward Eby's ranch in Napa county to Coyote Valley in Lake county, is re-established by a decision reversing the Lake county Superior Court. The toll road franchise, granted in 1865 by the State, was inherited by the Lawleys from their father. William Spurr, a stage driver, obtained a judgment from the Superior Court declaring the franchise vacant, but the Appellate Court reversed the judgment.

MAY ASK REHEARING.

OF PASADENA CASE.

[BY A. P. NIGHT WIRE TO THE TIMES.]

SAN FRANCISCO, Oct. 30.—Attorneys for the Pacific Telephone and Telegraph Company announce they will seek a rehearing of the suit decided in favor of the city of Pasadena by the Supreme Court Saturday. The city was sustained in its right to regulate streets for telegraph and telephone lines, and in the taxation of poles, wires and other material used by the public utilities companies, regardless of the State law.

TO SAN QUENTIN.

NAVY OFFICERS SENTENCED.

[BY A. P. NIGHT WIRE TO THE TIMES.]

VALLEJO (Cal.) Oct. 30.—Pay Clerk J. N. Fuller, retired, was sentenced to two years and Chief Yeoman Henry Heilpein to three years in San Quentin prison for embezzlement, according to orders received at the Mare Island navy yard today. Nothing has yet been received in regard to the sentence of Paymaster A. S. Pippin, head of the navy pay office here and the superior of Fuller and Heilpein. The penalties were imposed by the naval court as the result of serious irregularities in the accounts kept on the receiving ship

COUNTING THE UNBORN.

California Will Have Two and Half Million People in One Year.

[A. P. NIGHT WIRE TO THE TIMES.]

SACRAMENTO, Oct. 30.—The population of California in 1912 will be 2,534,065, according to an estimate sent out today by the Governor's office in compliance with a request of a New York newspaper for figures to be used in an almanac. The estimate was obtained by taking the figures of Statistician Leslie of the State Board of Health for 1911. The number added to the 1911 figures was 45,809.

BON VIVANT IN COURT.

San Francisco Clubman Charged With Shooting a Chauffeur Goes to Jail in Default of Bail.

[BY DIRECT WIRE TO THE TIMES.]

SAN FRANCISCO, Oct. 30.—[Exclusive Dispatch.] Augustus B. Burling, insurance agent, clubman and bon vivant, who shot and seriously wounded William Kent, a chauffeur, in the lobby of the Union Square Hotel, this morning was subjected to a grilling by Police Judge Sullivan when he appeared in court on a bench warrant issued for his arrest last Saturday because of his failure to appear on that day.

Burling was arrested in San Anselmo by Detective Bailey on the bench warrant and lodged in the city prison in default of bail.

When the clubman appeared in court today, Judge Sullivan accused him of breaking faith with the court, first by not abstaining from liquor and then by absenting himself from the city. When the judge had finished his scathing he ordered the defendant into custody, doubling the bail of $10,000 cash or $20,000 bonds. In default of this amount of bail, Burling was forced to sit in the prisoners' dock and was later locked in a cell in the city prison.

The case was continued until Wednesday for preliminary hearing.

PIONEER LAWYER DEAD.

Thomas N. Cureton of Point Arena Succumbs to Injuries Sustained by Falling From San Francisco Car.

[BY DIRECT WIRE TO THE TIMES.]

SAN FRANCISCO, Oct. 30.—[Exclusive Dispatch.] Thomas N. Cureton, aged 73, a pioneer attorney of Point Arena, died this morning in St. Francis Hospital from injuries received yesterday when he fell from a Market street car while alighting.

Cureton arrived here yesterday morning on the steamer Pomo from Point Arena and boarded a street car to go to the Hotel Stewart. At Third street he started to swing off before the car stopped. He fell heavily to the ground, his head striking the pavement. He was taken to the Harbor Emergency Hospital where it was found his skull was fractured. He was removed to the St. Francis, where an operation was performed in a futile effort to save his life.

Cureton went to Point Arena in 1857. He had a large practice in Humboldt and Mendocino counties.

FOUR YEARS FOR MURDER.

SEAMAN IS SENTENCED.

[BY A. P. NIGHT WIRE TO THE TIMES.]

SAN FRANCISCO, Oct. 30.—Charles T. Smith, second mate of the barkentine Makawell, convicted of manslaughter in the killing of a Japanese mess boy while off the coast of Australia, was sentenced to serve four years in the McNeills Island prison today.

GUARDS AT THE BRIDGES.

ESPEE TAKES NO CHANCES.

[BY DIRECT WIRE TO THE TIMES.]

SACRAMENTO, Oct. 30.—[Exclusive Dispatch.] The Southern Pacific company has placed watchmen on its bridges and trestles along its line through the mountains and at points in the Sacramento Valley. Nothing is given out here concerning the matter, but word from Marysville is to the effect that the watchmen have been employed to protect several big bridges there. From Boca today came word that a bridge across Prosser Creek and several other bridges between Truckee and Reno are being guarded by railroad watchmen. The company is apparently taking no chances on dynamite being used to stop traffic on its lines, or to wreck its trains.

AXTELL JUROR EXCUSED.

DAUGHTER HAS FEVER.

[BY A. P. NIGHT WIRE TO THE TIMES.]

STOCKTON, Oct. 30.—Pardon C. Forman, a juror in the Axtell murder case, was excused today from service owing to the fact that one of his daughters has been stricken with scarlet fever. When the condition of the juror's daughter became known, Juror J. A. Stewart, whose seat was near Forman, asked the court to remove Forman, saying that it was unfair to ask Stewart to take any chances of infecting his own family with the disease in the Forman household. The request was granted. As the case now stands there are two jurors sworn in and the defense has nine jurors subject to the peremptory challenge.

YIELDS TO STRANGE CREED.

Stockton Girl Draws Cash From Bank, Despite Friends' Pleas, to Save Souls in China.

[BY DIRECT WIRE TO THE TIMES.]

STOCKTON, Oct. 30.—[Exclusive Dispatch.] Lured by what she claims is the call of a strange creed, Miss Lydia Hofer, a Swiss girl, who arrived in Stockton some two years ago, today drew all of her savings out of a bank, bid farewell to her lover, and gave up a good paying position to become a missionary in China.

She claims that the teachings of an evangelist, who came here a few weeks ago, urged her to give up her friends and go to China to save the people who had not heard of God.

The teachings of the stranger were somewhat of the sensational order and were especially directed to those whose feelings could be worked upon. Miss Hofer became greatly excited and though her friends made every effort to persuade her from doing anything rash, she reached the stage today where she decided to devote her whole life to saving the heathen. Her friends declare she is laboring under an influence which she cannot shake off.

GRINDS DYNAMITE TO DUST.

Seattle Street Car Breaks Off a Piece of the Stuff and Pushes the Rest Aside.

[BY DIRECT WIRE TO THE TIMES.]

SEATTLE (Wash.) Oct. 30.—[Exclusive Dispatch.] A stick of dynamite placed on the rail of the Seattle, Renton and Southern Railway tracks at the State street crossing, a dozen blocks down Rainier boulevard, failed to explode this morning, a passing car having pushed the explosive aside, breaking off a piece of it and grinding it into dust.

The street railway company refuses to divulge any other facts concerning the affair.

City Detective Jack Landis learned, however, that it had been a bona fide attempt to wreck the street car. Whether the dynamiter had selected some particular crew for his victim, possibly through a spirit of revenge for having been passed by an express car or simply went at his mission of destruction blindly aiming to wreck some car, no matter at what cost, is the problem facing the police.

FORGOT TO PAY HIS DUES.

For Which Reason John Hays Hammond Is Suspended From Grass Valley Native Sons' Parlor.

[BY DIRECT WIRE TO THE TIMES.]

GRASS VALLEY, Oct. 30.—[Exclusive Dispatch.] John Hays Hammond, mining engineer, formerly a representative of the Guggenheim interests, special Ambassador to the court of St. James during the recent coronation of King George, is no longer a member of Quartz Parlor, Native Sons of the Golden West of this city. He has been suspended for non-payment of dues.

For years, while Hammond was in South Africa, pursuing his vocation or taking part in the Jamieson raid, Charles E. Clinch, a merchant of this city, political boss and former State Prison director, paid the dues and was reimbursed annually by Hammond. But the stress of Clinch's struggle to retain political ascendancy caused him to forget Hammond's dues and as a result the latter was suspended.

PLEADS GUILTY OF FORGERY.

Eugene G. Leckley, Who Says He's an Angeleno, Admits Signing Brother's Name to Check.

[BY DIRECT WIRE TO THE TIMES.]

SAN JOSE, Oct. 30.—[Exclusive Dispatch.] Eugene G. Leckley, who says he is a member of a wealthy Los Angeles family, pleaded guilty in the Superior Court today to forging his brother's name to a $50 check.

The check was accepted by the proprietor of a lodging-house here in payment for room rent. It was drawn on the American National Bank of San Francisco and bore the purported signature of W. A. Leckley, brother of the defendant.

An investigation showed that W. A. Leckley has been out of the State for a considerable length of time and that he had no account in the San Francisco bank for seven years.

MANGLED BODY IS FOUND.

Daniel Rymann, Prosperous Parlier Vineyardist, Falls From Wagon and Receives Fatal Injuries.

FRESNO, Oct. 30.—Daniel Rymann, aged 55, a prosperous vineyardist, of Parlier, was crushed to death at 11 o'clock this morning under the wheels of his wagon when hauling a load of raisins to a packing house. It is believed that he either fell asleep or that he was seized with a stroke. His mangled body was found near Parlier and the team and wagon were discovered at no great distance from the remains. Rymann was the father of the well-known Rymann brothers, bankers and beemen of Reedley.

Another tragedy was recorded at Parlier today when an unknown Mexican was run over by a freight train and his body horribly mangled.

He fell between two boxcars.

SACRAMENTO, Oct. 30.—[By A. P. Night Wire.] State Printer W. W. Shannon returned to his office today after an absence of ten days, during which time he was a patient in the Livermore Sanatorium.

Irony.

DUG HIS OWN GRAVE AND KEPT DIARY IN IT.

[BY A. P. NIGHT WIRE TO THE TIMES.]

BRIDGEPORT (Cal.) Oct. 30.—His left leg broken and crushed and held immovable by a fall of rock in a prospect hole on his lonely mining claim twelve miles north of this place, J. J. D. Miller, recently of Harrisonburg, Va., died a terrible death of hunger and exposure.

Miller, whose other limbs were uninjured by the fall, and whose body was found Saturday in a standing position, left a diary written on the back of an assay certificate. The first entry was made October 6. The last, reading only "no hope," was dated October 13.

Miller had been working alone on his claim in the Patterson district and had sunk a shaft to a depth of twelve or fourteen feet. The falling quartz had either caught him unawares, or he had been unable, in the narrow pit, to avoid it.

The dairy, scrawled with a pencil against the rough wall of the shaft, contained a daily entry. Beginning with a brief account of the disaster which imprisoned him, Miller set down each day an account of the tortures inflicted by his crushed leg and the increasing gnawings of hunger. Although realizing from the first that the lonely location of the prospect hole which the accident had transformed into a death cell practically made outside aid impossible, he maintained a courageous and unbroken spirit even down to the last almost illegible entry.

Miller's widow and mother survive.

Hunyadi János

Natural Laxative Water

Speedy Sure Gentle

Quickly Relieves

CONSTIPATION

Tooth Missing?

One or more—it make no difference how many—we can replace them without a plate, using porcelain backed with gold, that does not show, making a durable and artistic job.

Metal Plates

Gold, Aluminum, that will never break.

All kinds of fillings—guaranteed to stick.

Prices Reasonable. Free Examination.

Dr. W. F. Huddel

RELIABLE DENTIST,

202½ S. Broadway, Corner 2d.

Office Hours: 8 to 6; Sundays, 9 to 12.

SLOPE BRIEFS.

Identified, Will Plead Guilty.

REDDING (Cal.) Oct. 30.—[By A. P. Night Wire.] Harry P. Thompson, a mining man of Shasta county, was bound over to the Superior Court today, accused of having robbed a store in Lewiston, October 5, and having escaped from Sheriff Van Matre after an exchange of shots. Van Matre identified Thompson today. Thompson says he will plead guilty.

Former Senator is Appointed.

SACRAMENTO, Oct. 30.—[By A. P. Night Wire.] The Governor today named former Senator Thomas R. Bard to be Trustee of the Santa Barbara State Normal School, vice J. A. Driffell, whose term has expired.

Bondholders Buy Railway.

SAN FRANCISCO, Oct. 30.—[By A. P. Night Wire.] The property of the San Francisco, Vallejo and Napa Valley Railroad was sold to the bondholders Reorganization Committee today for $700,000 at an auction held by the trustee. While the company had made good profits over its running expenses, it had been unable to pay the interest in full on bond issues. Because of this the stockholders had never received a dividend. The bondholders are now reorganizing the road.

SAVED FROM DEATH.

Governor of Arkansas Commutes to Fifteen Years Imprisonment Sentence Imposed on Young Negro.

[BY DIRECT WIRE TO THE TIMES.]

LITTLE ROCK (Ark.) Oct. 30.—[Exclusive Dispatch.] Gov. Donaghey tonight commuted the sentence of death of Earl Gilchrist, a young negro, to fifteen years in the penitentiary. The Supreme Court had today refused to grant a rehearing.

Gilchrist wis convicted of the murder of Will Longley, another negro boy, who had acted as peacemaker between Gilchrist and his brother and other negro boys who had got into a stone-throwing fight as a result of a friendly scuffle. Longley was slain when he went to inform Gilchrist's mother.

A news agency featured the case in Northern newspapers creating the impression that Gilchrist is a small boy and causing Gov. Donaghey to be flooded with letters from sentimental women protesting against the death sentence.

Quick Home Cure for Piles

Trial Package Absolutely Free—Will You Spend a Post-Card for It?

If you are a sufferer from piles, instant relief is yours for the asking and a speedy, permanent cure will follow.

The Pyramid Drug Co., 390 Pyramid Bldg., Marshall, Mich. will send you free, in a plain wrapper, a trial package of Pyramid Pile Cure, the wonderful sure and certain cure for the tortures of this dread disease. Thousands have already taken advantage of this offer, thousands know for the first time in years what it is to be free from the pains, the itching, the awful agony of piles.

Pyramid Pile Cure relieves the pain and itching immediately. The inflammation goes down, the swellings reduced and soon the disease is gone absolutely.

No matter how desperate you think your case is, write in today for the free trial treatment. Then, when you have used it in the privacy of your own home and found out for yourself how efficacious it is, you can get the full size package at any drug store for 50 cents. Every day you suffer after reading this notice you suffer needlessly. Simply fill out free coupon and mail today.

Free Package Coupon

Pyramid Bldg., Marshall, Mich.
Pyramind Bldg., Marshall, Mich.
Kindly send me a sample of Pyramid Pile Cure, at once by mail, free in plain wrapper.

Name ....

Street ....

City .... State ....

Poppy Brand Handkerchiefs 3 in a box.

ARTHUR LETTS Broadway Dep't Store

HOME 10571. BDWY 4944. BROADWAY COR. 4TH., L.A.

FRANCOZ the right name for Good Gloves

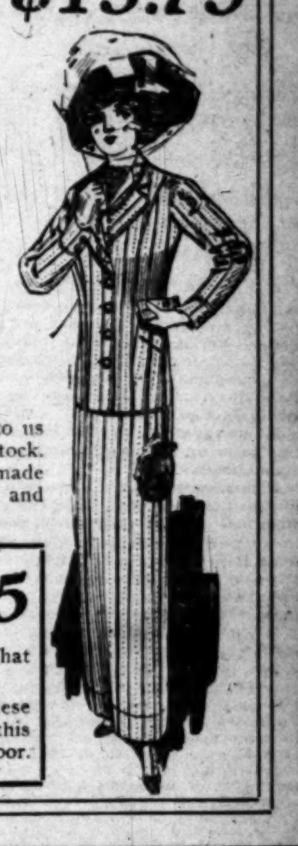

Important Sale Women's Coats—The Season's Wanted Models at $13.75

Including plaid backs, polos and double-faced coats, the majority of which are marked specially at $13.75.

To these have been added some that are marked different prices up to $21.50.

Coats with wide shawl collar and cuffs, which are big and roomy—others with closer fitted lines and belted.

The second day's offerings in this line are many and varied. Visit this department early.

Women's Tailored Suits $12.50

Mostly $15 to $25 Values

Again today we offer these two great purchase lots that came to us under value, together with a few odd garments from our regular stock. Garments that are worth all the way from $15 to $25, and are made of serge, cheviots, broadcloths and mixtures, splendidly tailored and lined with the guaranteed lining.

Misses' New Fall Tailored Or Norfolk Suits $15

Elegant models of serge, homespun, and mixture. Garments that are especially designed for misses and small women.

Note the make up, the linings, the materials and styles of these garments and you'll decide then and there to always patronize this department that specializes for misses and small women. 2nd floor.

IMPORTANT TO HOME BUILDERS

Parmelee Quality Built Into Every Piece

Complete Electric Fixtures for 6-Room House $29.85

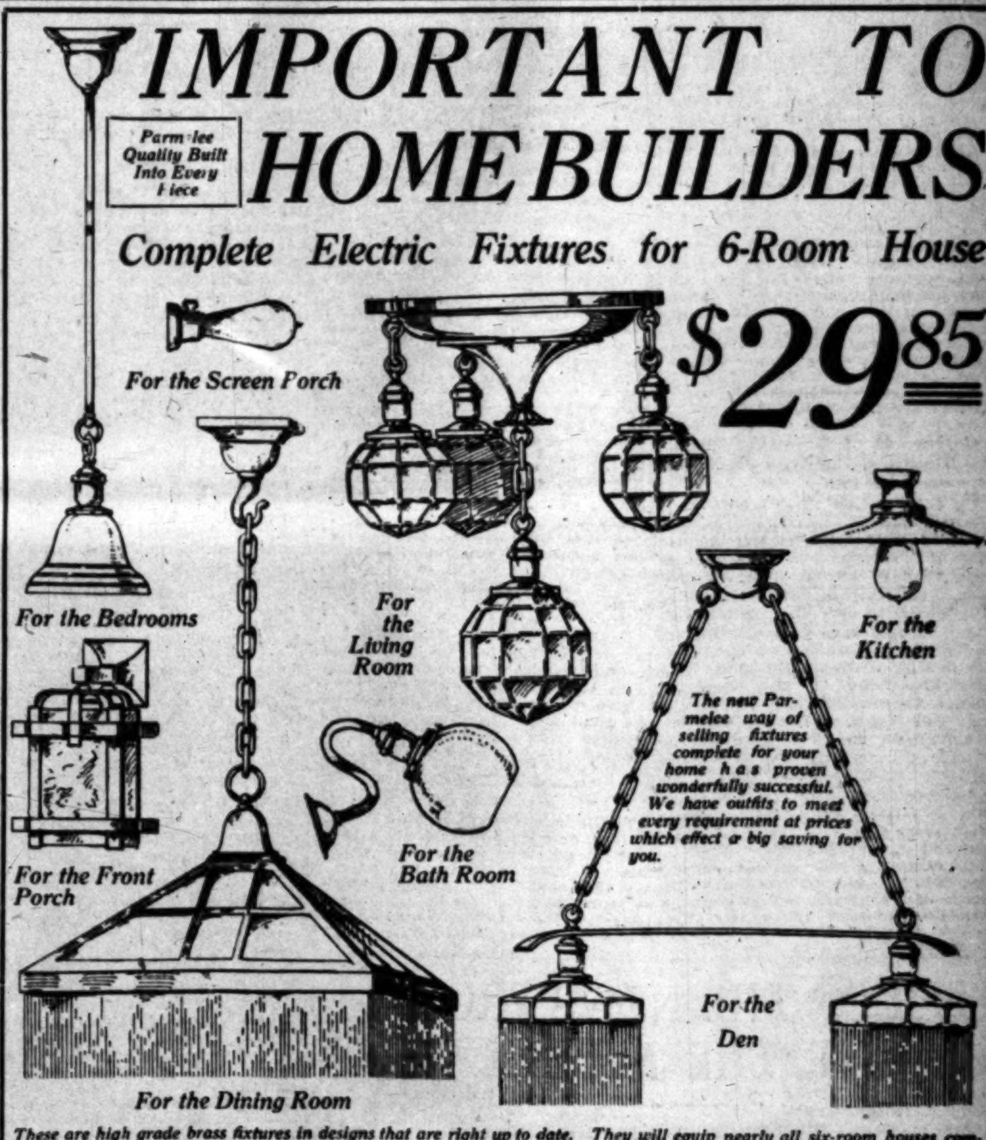

These are high grade brass fixtures in designs that are right up to date. They will equip nearly all six-room houses completely. The price includes everything illustrated above. And the price also includes installation in any house within 15 miles of our store. Don't buy your fixtures until you get our prices—we'll save you money. Come today and look over our splendid stock.

Complete Electric Fixtures for 5-room house $24.90	Another Complete Outfit for 6-room house $33.75	Very Handsome Outfit for 6-room house $78.75

ANDIRONS—A SPLENDID ASSORTMENT

We are splendidly equipped to supply your andiron needs this year. We show hundreds of patterns that are extremely artistic. The prices range from as little as $2.50 up to as high as you want to pay.

SPECIAL—Antique Colonial Brass Andirons $7.50

Low Prices on Fireside Needs

Fire Screens —many designs	$3.00 Up	Basket Grates —all sizes	$4.00 Up
Fire Sets —Brass & other metals	$3.25 Up	Coal Hods Brass & dull metal	$8.00 Up

Reading Lamps

No store in town shows such a splendid range of reading lamps. The styles are new—artistic to the last degree. Prices range $2.75 up and the lamps are splendid!

J. L. Parmelee Co.

718 S. Broadway

Leading Millinery House of Lower Broadway—

SCOFIELD'S

737 South Broadway.

BELL FLOWER ACRES

"Country Homes for City People"

Sold Exclusively by THE JAMES R. H. WAGNER CO.

625 S. Hill St. Members L.A.R.B.

The Great and Delicious

APRICOT CORDIAL

The finest after-dinner drink $1.00 and $1.25 Per Bottle

Edward Mansbach & Co.

Main 4213 527 S. SPRING ST. F4213

Campaigning.

HAMILTON CLUB HEARS MR. TAFT

Witnesses the Laying of a New Corner-Stone.

Departs in the Evening for Pittsburgh, Pa.

President Said to Be Tired by His Long Trip.

[BY A. P. NIGHT WIRE TO THE TIMES.]

CHICAGO, Oct. 30.—President Taft surprised a large audience at the dinner of the Hamilton Club today by what most of his hearers construed to be an admission of the possibility of a Republican defeat in the coming national election.

He was speaking to what had promised to be an enthusiastic audience of Republicans.

Republicans present hastened to ascribe the President's utterances to weariness after his long tour of speech making and especially after the three days' hard "campaigning" in Chicago. It was his last public utterance in Chicago before leaving for Pittsburgh tonight. He said:

"We are at, some people think, a crisis in the Republican party with reference to its continuance in the guidance of the nation. I am hopeful that the good people of the country, who know a good thing when they see it, have only chastened us a bit in an off year in order that we may be better hereafter and in order that we may be more careful hereafter, but who have no intention of shifting from shoulders that are fitted to bear the burdens of the present problems and carry them to a successful solution to those who are untried and who have new theories of action that we do not believe in and we do not believe the people believe in.

"However, if it develops that they desire a change we shall loyally support the new government under any conditions with the hope that it will inure to the benefit of the country, but with the consolation that if, after one trial, the people think they ought to go back to the old party that served them so well in the progressive days of the nation, why, we can bear that experience, that is all."

After his address the President retired to the seclusion of his hotel for a rest. Though he professed no weariness, the three days' steady strain had told on him, and it was a tired man who led the Presidential party out of Chicago at 5:30 p.m. over the Pennsylvania Railroad for Pittsburgh.

The address before the Hamilton Club, in which the possibility of defeat found expression, followed the laying of the corner stone of the new home of the Hamilton Club, one of the leading Republican clubs of the Middle West.

NEW CABINET SELECTED.

Government of Nicaragua Will Be Conducted in Line With Policies of Conservative Party.

[BY DIRECT WIRE TO THE TIMES.]

NEW ORLEANS, Oct. 30.—[Exclusive Dispatch.] President Adolfo Diaz of Nicaragua has accepted the resignation of all his Cabinet Ministers with the exception of Gen. Luis Mena, holding the portfolio of war, and Alejandro Canton, Minister of Fomento, according to private and semi-official advices received by the Nicaragua Consul in New Orleans, Juan J. Zavala, today.

The personnel of the new cabinet will be as follows: Minister War and Marine, Gen. Luis Mena; Minister of Foreign Relations, Dr. Alsonso Ayon; Minister of Finance and Public Credit, Pedro Rafael Cuadra; Minister of Interior, Diego M. Camorro; Minister of Fomento, Alejandro Canton.

In discussing the cabinet yesterday, Mr. Zavala said it assures the return of the Nicaraguan government into the paths of the conservative party's policies.

STILL IN THE RING.

Laura Biggar Renews in Jersey Her Fight for 60 Per Cent. of a Millionaire's Estate.

[BY DIRECT WIRE TO THE TIMES.]

NEW YORK, Oct. 30.—[Exclusive Dispatch.] Laura Biggar's fight for 60 per cent. of the $1,000,000 estate of the late Henry Bennett of Pittsburgh, which has figured in the criminal and civil courts for nine years, was renewed in Jersey City today when her counsel filed a bill in chancery chambers asking for an accounting of the Bennett estate by the executors.

After a long controversy in the courts as to the claims of her baby, which died, she signed away her claim upon the Bennett estate, for $190,000. Now she seeks the entire 60 per cent.

The vice-chancellor gave the trustees three weeks in which to make an accounting.

Details.

REPEATS STORY HE OVERHEARD.

STEPHENSON COMMITTEE LISTENS TO IT.

That One Man Threatened to Take Another to the Penitentiary With Him as the Result of "Putting Over" Candidate in Wisconsin Is Testimony of Duluth Citizen

[BY A. P. NIGHT WIRE TO THE TIMES.]

MILWAUKEE (Wis.) Oct. 30.—The story that Edward Hines, the lumberman, and Robert J. Shields assisted in the election of Senator Isaac Stephenson, as given in the testimony of Lieut.-Gov. Thomas Morris, was retold before the Senatorial Investigating Committee today with added details.

State Senator Paul O. Husting, who was with Morris in an attorney's office in Chicago, testified that at that time he overheard Wirt H. Cook of Duluth, giving details about alleged relations between Hines and Shields.

"Cook said he obtained information about a dispute which Shields had with Hines over the amount of money that ought to be paid for Shields's work in buying the Legislature," testified Husting. "The understanding, Cook said, was that Hines had gone to Washington and told Stephenson money would be furnished to put over the election. Shields was employed to do the 'putting over.' Then when the work was done, Shields demanded his pay for it.

"Hines said he'd send Shields to the penitentiary if the latter insisted on demanding $15,000. Then Shields replied to Hines, 'I've burned your buildings for you, bribed your assessors and committed every crime in the calendar for you, and you bet if I go to the penitentiary you will go, too.'"

On cross-examination, Husting admitted he had nothing but hearsay evidence concerning this phase of the investigation. Lieut.-Gov. Morris previously had given much the same account of what Cook was alleged to have said.

It was announced by Senator Heyburn that the investigation would close tomorrow if the remaining witnesses could be examined in time. Senator Stephenson and his campaign managers are to be given an opportunity to go on the stand.

Explaining the detail with which the investigation has been conducted for four weeks, Senator W. B. Heyburn, the chairman, said:

"We do not intend that later anyone shall say we neglected any part of these charges or that we have attempted to whitewash Senator Stephenson."

Edward West.

TRINIDAD (Colo.) Oct. 30.—[By A. P. Day Wire.] Edward West, a millionaire property owner and sheep raiser of this city, died here today of neuralgia of the heart. Mr. West was 65 years old and came here penniless forty-two years ago. A widow, two sons and two daughters survive.

PITH OF THE NEWS FROM OUT THE MIDDLE WEST.

[BY DIRECT WIRE TO THE TIMES.]

CHICAGO, Oct. 30.—[Exclusive Dispatch.] The highest temperature in Chicago today was 48, and the lowest 41 deg. Middle West temperatures:

	Max.	Min.
Alpena	36	28
Bismarck	30	14
Cairo	60	48
Cheyenne	50	20
Cincinnati	52	44
Cleveland	48	38
Concordia	44	40
Davenport	44	42
Denver	56	28
Des Moines	44	40
Detroit	48	36
Devil's Lake	34	14
Dodge City	58	28
Dubuque	46	42
Duluth	32	22
Escanaba	36	26
Grand Rapids	46	38
Green Bay	42	36
Helena	46	26
Huron	42	18
Indianapolis	48	44
Kansas City	46	42
Marquette	34	26
Memphis	70	56
Milwaukee	46	38
Omaha	46	38
St. Louis	56	46
St. Paul	42	26
Sault Ste. Marie	34	20
Springfield, Ill.	48	42
Springfield, Mo.	50	48
Wichita	54	40

SIGN THE PLEDGE.

[BY A. P. DAY WIRE TO THE TIMES.]

MILWAUKEE, Oct. 30.—At today's session of the National W.T.C.U. convention, Mrs. Stella B. Irving statedthat 1,081,451 Sunday-school children had signed the pledge during the year. It was voted to indorse the Flood amendment providing for changes at different times in the Constitution of New Mexico.

SWOPE DRAWN FOR JURY.

[BY A. P. DAY WIRE TO THE TIMES.]

KANSAS CITY, Oct. 30.—Over the customary objection attorneys for the defense in the second murder trial of Dr. B. Clarke Hyde, fifty veniremen appeared in court for examination today. Dr. Hyde's attorneys maintain the names were drawn illegally. Among the veniremen is Thomas H. Swope, Jr., the nephew and namesake of the dead millionaire. Mr. Swope's number on the venire list was thirteen. He was excused.

PRIEST PUTS ON THE LID.

[BY A. P. DAY WIRE TO THE TIMES.]

CHICAGO, Oct. 30.—Father M. J. Dorney, pastor of St. Gabriel's Catholic Church, known as the "Mayor of the district back of the yards," ordered the proprietors of the thirty saloons in the district to close every evening last week and they obeyed the order without a word. The mission which closed last night was given this year by the Paulist fathers. It opened two weeks ago and Father Dorney soon discovered that the men were not attending as they should. Characteristically direct, the rector mounted the pulpit one evening and proceeded to lay the blame where it belonged. "You men own saloons, I want you to close them from 7:30 to 10 every evening until the mission is ended," he commanded. "You men who go to the saloons, I want you to come here instead during the next week. Are you with me?" Proprietors and patrons rose together and informed the "Mayor" that they were. The following evening the "lid" was on. Father Dorney removed it last night, thanked the saloon-keepers and incidentally took occasion to lay down a code of business principles in keeping with the spirit of the mission. "Keep your places clean and conduct your business on as high a moral standard as the grocery or drygoods business," he advised. "There is no reason why the saloon-keeper should not occupy as high a place in the community as any other tradesman." Father Dorney has ruled as "Mayor" of the stockyards district for thirty-two years.

Superb Routes of Travel.

NO EXTRA CHARGE FOR BERTH AND MEALS.

$7.35 First Class, San Francisco, Sunday Sailing
$8.35 First Class, San Francisco, Thursday Sailing
$5.35 Second Class

FOR SAN FRANCISCO, SEATTLE, TACOMA, VICTORIA, VANCOUVER.

Eureka, Spokane, Prince Rupert, Skagway, Honolulu, Sacramento, Napa, Vallejo, Stockton.

THROUGH TICKETS EAST by sea-and-rail at same fares as all-rail, except berth and meals on Pacific Ocean are included without extra charge, via SAN FRANCISCO, or VICTORIA, or SEATTLE and direct routes to Chicago, New York, Denver, Salt Lake City and all other destinations.

PACIFIC COAST STEAMSHIP CO.

NORTHBOUND SAILINGS: Steamers GOVERNOR or PRESIDENT, every THURSDAY, steamer QUEEN every Sunday. SOUTHBOUND for SAN DIEGO. Daylight, Ocean Excursions leave San Pedro 10:30 a. m. every WEDNESDAY and SATURDAY.

LARGEST STEAMERS — BEST SERVICE.

PHONES Sunset Main 47. Home A3333. TICKET OFFICE: 540 SOUTH SPRING STREET.

BIG 3 San Francisco & Portland S. S. Co.

BEAVER BEAR ROSE CITY

Largest and newest modern Coast Liners on the Pacific.

$8.35 First Class San Francisco.

Sailings— Oct. 31—Nov. 5-10-15-20-25-30—December 5-10-15-20-25-30. SAN FRANCISCO, ASTORIA, PORTLAND

Second Class $5.35 San Francisco

All rates include berth and meals.

PACIFIC MAIL S. S. CO.

S.S. Manchuria, S.S. Mongolia, S.S. Korea, S.S. Siberia. For Honolulu, Japan, China, Manila and Around the World Tours.

PANAMA LINE

For Mexico, Central America, Panama. Connecting for South America and New York.

A. OTTINGER, Gen'l Agt. Phones—Home A3751; Sunset, Main 1904.

C. G. KRUEGER, Dist. Pass. Agt. 517 SOUTH SPRING ST.

$7.00 FIRST CLASS San Francisco SECOND CLASS $5.00

Berth and meals included. Portland, $17-$10; SEATTLE, $21-$15. Unsurpassed accommodations. Sailing Tuesday, Thursday and Saturday. Main 1300. WEST COAST STEAMSHIP LINE, 523 S. Spring Street.

UNION PACIFIC OVERLAND ROUTE

MOVED UNION PACIFIC TICKET OFFICE to 120 West Sixth St.

San Francisco $7.35 FIRST CLASS

Portland, $17.35. Seattle, $22.35. Including Berth and Meals. Foreign Steamship Tickets to Europe, China, Japan, Honolulu.

TICKET OFFICE, Independent S. S. Co., 530 S. Spring St. Tel. Main 802; 10386.

On and Up.

SIX THOUSAND IS THEIR AIM.

Y.M.C.A WORKERS BOOST THE LARGEST MEMBERSHIP.

When World's Convention Comes to Los Angeles Local Association Hopes to Make Wonderful Showing of Strength—Ten Days Set Apart for Loyalty Campaign.

Workers of the Young Men's Christian Association launched a strenuous membership campaign, to last from November 1 to November 10, at an enthusiastic meeting last night. The object is to bring the membership of the local central association to 6000 by November 10.

Chairman Lyon of the Committee of Management and of the Membership Committee, and General Secretary Luther told the men that one of the main influences which landed the international convention of 1913 in Los Angeles was the fact that at the time the invitation was extended last October in Toronto, President Letts received a telegram from Vice-President Cass stating that Los Angeles had the largest membership of any city in the world.

Now that the convention will come here the officers of the association are more than anxious that this membership should not only be retained, but be enlarged. The directors are appealing to the business men who showed their loyalty to the association and to the city by joining last October to help secure the convention, asking that they continue their membership at this time, and that other citizens join so that a larger membership may be secured before the convention comes than was used to help secure it.

This campaign will be called a "loyalty campaign" and emphasis is laid upon loyalty to the city as well as loyalty to the association.

At the dinner last night the workers were organized into four teams, one each representing the educational, social, physical and religious departments of the association. Speeches were given by the captains of these teams, who are: Educational, I. C. Louis; social, D. A. Schweitzer; physical, B. H. Dyas; religious, C. H. Mann.

Requisition Is Granted.

SACRAMENTO, Oct. 30.—[By A. P. Night Wire.] A requisition was granted by the Governor's office today for the return of Oliver Williamson, under arrest in San Francisco. Williamson is wanted in Oregon to answer a charge of stealing a motorcycle from H. A. Gabbert of Portland.

STOMACH DISTRESS AND DYSPEPSIA GO

HEARTBURN, GAS AND INDIGESTION GO FIVE MINUTES AFTER TAKING PAPE'S DIAPEPSIN.

As there is often some one in your family who suffers an attack of Indigestion or some form of Stomach trouble why don't you keep some Diapepsin in the house handy?

This harmless blessing will digest anything you can eat, without the slightest discomfort, and overcome a sour, gassy stomach five minutes after.

Tell your pharmacist to let you read the formula, plainly printed on these 50-cent cases, of Pape's Diapepsin, then you will readily see why it makes Indigestion, Sour Stomach, Heartburn and other distress go in five minutes, and relieves at once such miseries as Belching of Gas, Eructations of sour, undigested food, Nausea, Headaches, Dizziness, Constipation and other Stomach disorders.

Some folks have tried so long to find relief from Indigestion and Dyspepsia or an out-of-order stomach with the common, everyday cures advertised that they have about made up their minds that they have something else wrong, or believe theirs is a case of Nervousness, Gastritis, Catarrh of the Stomach or Cancer.

This, no doubt, is a serious mistake. Your real trouble is, what you eat does not digest; instead, it ferments and sours, turns to acid, Gas and Stomach poison, which putrefy in the digestive tract and intestines, and besides, poison the breath with nauseous odors.

A hearty appetite, with thorough digestion, and without the slightest discomfort or misery of the Stomach, is waiting for you as soon as you decide to try Pape's Diapepsin.

She Had Consumption Was Dying; Now Well

Eckman's Alterative is being used with success in the treatment of Tuberculosis. Persons who have taken it improved, gained weight, exhausting night sweats stopped, fever diminished, and many recovered. If you are interested to know more about it, we will put you in touch with some who are now well. You can investigate and judge for yourself. Read of Mrs. Govert's recovery: Griffith, Ind.

"Gentlemen: Thinking that perhaps a short history of the remarkable cure of my mother-in-law (Mrs. Anna Govert) might benefit some other sufferers, I hereby give the following testimonial: About September 10, 1908, she was taken sick with Catarrhal Pneumonia, and continually grew worse, requiring a trained nurse. Night sweats were so bad that it was necessary to change her clothing once or twice every night; her cough increased and got so bad that everybody expected that she would not live much longer. The trained nurse (Miss Anna Trinen) informed me that she had Tuberculosis and nothing could be done for her. In January, when Rev. Wm. Berg, of St. Michael's Church, at Shereville, Ind., prepared for her death, he recommended that I get some Eckman's Alterative, and see if it would not give her some relief. I then requested the attending physician to give his diagnosis, and he informed me that she had Consumption and was beyond all medical aid. When I asked if he thought that it was useless to try the Alterative, he replied that 'No physician could help her any and I could suit myself about it.' So I immediately had Rev. Wm. Berg to send for a bottle. Practically without hope for recovery, I insisted that she try the Alterative, which she did. At the end of the first week's treatment she got so bad that she refused to take any more of it, but the doctor advised her to keep on taking it, as it was the only thing that might help her. I am glad to say now that she kept on and soon began to improve. Now, she works as hard as ever, weighs twenty pounds heavier than she ever did before she took sick, and is in good health. She frankly says she owes her life and health to Eckman's Alterative. We keep it on hand at all times and recommend it highly.

"(Signed Affidavit) JOS. GRIMMER."

Eckman's Alterative is effective in Bronchitis, Asthma, Hay Fever, Throat and Lung Troubles, and in upbuilding the system. Does not contain poisons, opiates, or habit-forming drugs. For sale by The Owl Drug Co.'s Stores, and other leading druggists. Ask for booklet of cured cases and write to Eckman Laboratory, Philadelphia, Pa., for additional evidence.

AN OLD REMEDY FOR BLOOD POISON

For more than forty years S. S. S. has been curing Contagious Blood Poison in all its forms and stages, and is today, as it has always been, the safest as well as most reliable remedy for this disease. One reason why S. S. S. is so successful in curing Blood Poison is that it strengthens and builds up the stomach and digestive members while eradicating the poison from the blood. The greatest of all reasons however is because this medicine possesses just the proper ingredients, blended and compounded in such scientific proportion, as to make it the most perfect blood purifier ever placed upon the market. S. S. S. is made entirely of roots, herbs and barks, and in addition to its value as a remedy, is the one blood medicine which may be used without any bad effect, no matter how delicate the system. Not a particle of strong mineral or other harmful drug enters into its composition, and you can take it assured that it will cure you and at the same time build up your system. S. S. S. cures permanently and perfectly, removing every symptom of the trouble by nature's true way—removing the inward cause. Get S. S. S. at your drug store and then write for our Home Treatment book which is free and of great assistance to every sufferer of this disease.

THE SWIFT SPECIFIC CO., Atlanta, Ga.

Practical Home Helps

An Excellent Broth

Invalid's Evening Repast

To a cup of good beef, lamb, veal or chicken broth, add a tablespoonful of Duffy's Pure Malt Whiskey. Serve very hot with a teaspoonful or two of whipped cream on top, if desired. A few saltines may be served with this.

This makes a very invigorating drink; as well as being of great benefit and nourishing to the patient, it is wonderfully refreshing to the health.

Dutch Chocolates At Christopher's 551 So. Broadway Near Sixth.

WE CURE CATARRH skin and blood diseases and all curable nervous and chronic diseases of both sexes. DRS. SHORES & SHORES, Henne Bldg., 3rd & Spring. Entrance 122 W. 3rd st., Los Angeles. Take elevator or easy stairs to room 222. Consultation free. Hours 9 to 5. Evenings, 7 to 8; Sundays, 10 to 12.

THE TIMES FREE INFORMATION BUREAU

531-33 South Spring Street

ADVERTISING COPY AND SUBSCRIPTIONS RECEIVED.

THE TIMES FREE INFORMATION AND RESORT BUREAU is for the accommodation and benefit of persons seeking interesting routes of travel, desirable hotels and rest, recreation and recuperation at the seashore or in the mountains.

Particulars are furnished by competent attendants and by correspondence to the general public regarding rates and attractions of railroad and steamship lines, hotels and pleasure and health resorts. Photographs, descriptive circulars and transportation literature are kept on hand for inspection and distribution. Times readers can obtain here in a few minutes without the delay incident to writing for it, all the information necessary for a safe and enjoyable journey or vacation. This service is absolutely free.

Resorts.

Big Fleet Arrives Tomorrow at daybreak

GORGEOUS ILLUMINATION SPECTACLE AT NIGHT.

See the Fleet Mobilize and Anchor AT DAYBREAK TOMORROW, COME DOWN TODAY AND SPEND TONIGHT AT BEAUTIFUL FIREPROOF

Hotel Virginia

LONG BEACH. Best view of fleet will be had from its spacious grounds and wide verandas.

BIG NAVAL REVIEW TOMORROW.

"THE FAMOUS BATTLESHIP OREGON" as well as all the cruisers, battleships and torpedo boats on the coast will participate.

BIG NAVAL BALL

TOMORROW EVENING IN HONOR OF ADMIRAL THOMAS AND OFFICERS. MUSIC WILL BE GIVEN BY THE VARIOUS NAVAL BANDS. The roads to Long Beach are in splendid condition. Autoing is delightful. Phone for reservations at our expense. CARL STANLEY, Manager.

SANTA CATALINA ISLAND

BANNING CO. Agts., 104 Pac. Elec. Bldg. Main 4492. F6576.

Hotel Metropole *Special One Day* Fall Rates *Ask Us About Them*

The Hotel at Hollywood

LOS ANGELES, CAL.

Midway between the city and the ocean near the foothills of the Santa Monica Mountains. Beautiful canyon and mountain drives and walks. Excellent location for motorists paved boulevard to city or sea. Electric cars pass hotel direct to city or beach. Write or telephone for terms and booklet. Home Phone 57611.

AMERICAN PLAN. MRS. M. J. ANDERSON, Proprietor.

New Arlington Hotel

SANTA BARBARA—E. P. DUNN, Lessee

ABSOLUTELY FIREPROOF. ALL OUTSIDE ROOMS.

Mount Wilson Hotel — Situated on beautiful Mount Wilson, 6000 feet elevation; where comfort is always assured. H. D. Diffin, Rep., Los Angeles Office, 206 Mercantile Place. Phones Bdwy. 1643, F4563, or 65 Pasadena. F. B. Ross, Mgr.

Los Angeles Hotels.

Why not form an Automobile Party?

Make the famous MT. WASHINGTON DRIVE, and breakfast or lunch 1000 feet above the sea? Mt. Washington is only 20 minutes' drive from the heart of the city, yet you are transported to surroundings and scenery outrivaling the Alps of Switzerland. Autos go through Broadway tunnel, continue along Broadway, cross new Buena Vista street bridge and out Pasadena avenue, entering the driveway at Avenue 41 and Dayton ave. Rooms, service and cuisine are unequalled at

Mt. Washington Hotel

Hotel Woodward

American and European plan. Modern fireproof hotel. Rates, American plan, $2.00 per day and $12.00 per week; European $1.00 per day, with bath $1.50 to $2.00; $8.00 to $15.00 per week. GUY K. WOODWARD, Manager, 431 West Eighth Street.

LAKESHIRE APARTMENTS Eighth and Coronado Sts. Now open. Entirely new. First-class in every respect. Service, comfort and location unexcelled. Music room, roof garden. Eighth and Coronado sts. Home 55338. Wilshire 2000.

HOTEL BERG APARTMENTS Cor. 8th and Figueroa sts., 918 W. 8th st. Walking distance. New and elegantly furnished two and three-room apartments, with single rooms. First-class in every detail. Reasonable rates, every comfort. F8333.

BUCKINGHAM APTS. *1110 Ingraham Street Walking Distance* Two and three-room furnished suites, new house and new furniture. Everything modern; rates reasonable. (West 7th st. car.) Phones: Home 55011; Sunset Main 3266.

Kendis Apts. 1710 W. Sixth St. Now Open Located in the beautiful Westlake District; single and double suites, strictly first-class; 10 minutes from shopping district; steam heat, sun parlor, amusement room; roof garden, parked lawn; large, well equipped garage. First and Sixth street loop cars pass the door. Both phones.

GOLDEN APTS. Just open. Finest of all apartment hotels. Immense lobbies and public parlors; music rooms, roof garden. Extra large rooms, sleeping porches, steam heat, elevator. Billiard room. Magnificently furnished throughout. Extensive park grounds, private garage, choicest high-class location. 1130 West Seventh street. Phone 60049. Broadway 5094.

The St. Paul Apts. 811 S. UNION AVE. Refurnished and under new management. Large well furnished 2 and 3-room apartments furnished with "home-like" conveniences. FREE, private Home phone, steam heat, electricity, hot and cold water, private bath, etc. The prices are right, location fine. Westlake district, only 6 minutes to 8th and Broadway. "Let us show you." Take W. 8th or 9th street car. Phone 53930 or Wilshire 7.

Rampart Apts. W. Sixth & Rampart Sts. Between Westlake and Sunset Parks in the Heart of the beautiful Westlake and Wilshire District. Not excelled by any apartments in the United States, FIRE and SOUND PROOF, of concrete construction, garage and servants' quarters; homelike, elegant, refined. No extra charge for service. $65.00 to $125.00. The management invites your inspection.

Ivins Apartments Figueroa at Tenth Street Most modern six-story apartments on the Coast; every comfort, refined surroundings. Billiard, ball and card rooms. J. A. BLOOD, Proprietor.

Chamouny Apt's. "An Apartment House That Is Different." Cor. West 11th and Grand View Sts. Beautiful and Imposing. Ideal location. Only 12 minutes from town. Private tennis court and garage. Furnishings and appointments are elegant. In fact among apartment houses it's in a class by itself. PHONES 55203 and WILSHIRE 1358.

Pasadena Hotels.

Visit the Fleet at San Pedro

Special leaves Salt Lake depot, Pasadena, Wednesday, Nov. 1, at 9:25 a.m., connecting with steamer Yale. Trip, including visit to the fleet on the Yale, $2.20. Tickets at the Maryland.

Hotel Maryland and the Maryland bungalows always open. D. M. LINNARD, Manager

Honolulu Hotels

HAWAIIAN HOTELS.

Alexander Young Hotel in center of city of Honolulu. 300 rooms with private bath. Beautifully furnished; dining rooms and cafe, roof garden, garage, etc. European plan.

Moana Hotel on the famous Waikiki Beach. Large four-story main building, with cottage annexes; tennis courts, sea bathing, surf and canoe riding, garage, etc. American plan.

Hawaiian Hotel, near center of city; tropical surroundings. Rooms only, with or without bath. Young Cafe, only two minutes' walk.

Electric street cars pass all three hotels.

J. H. HERTSCHE, General Manager.

City Restaurants.

PEK-IN CAFE

419 South Main Street.

George Lem, Manager

The most popular and up-to-date Oriental cafe—good place for noon lunch or supper. Chop Suey noodle, and all Chinese-American dishes, strictly first-class. Wine and liquor served with meals.

SPEND YOUR WINTER AT TUCSON the metropolis of ARIZONA

Best climate on earth. No malaria. No fogs. ..o ... Altitude 2369 feet. Maximum of sunshine. Ideal Tourist Resort. Beautiful residence city. Seat of the Arizona University. On main line of Southern Pacific Railway. Terminus of the Tucson-West Coast of Mexico Railway. El Paso and Southwestern Ry. now building to Tucson. Port Lobus Ry. to build soon. Get a stop over and then locate permanently. Splendid business, mining and farming opportunities. Write to Chamber of Commerce for FREE ILLUSTRATED BOOKLET.

Steamships.

Meals a la Carte without extra charge. Wireless and Submarine Signals.

North German Lloyd

Express Sailings TUESDAYS. Fast Mail Sailings THURSDAYS. LONDON PARIS BREMEN

Sailings SATURDAYS. Connections by Company's Steamer for Egypt, India and Far East. GIBRALTAR NAPLES GENOA

Baltimore-Bremen Direct, W'd'days. One Class (II) Cabin Steamships. Independent Around the World Trips, $618.

OELRICHS & CO., Gen. Agts., N. Y. City.

Robert Capelle, 250 Powell St., San Francisco, Cal.; or Hugh B. Rice Co., 600 So. Spring St.; Lehman's S. S. Agency, 590 S. Spring St.; H. O. Wilson, 557 S. Spring St.; German-American Savings Bank Steamship Dept., Spring and 4th Sts. E. W. McGee, 334 S. Spring.

West Indies

Five Delightful Cruises TO THE WEST INDIES, PANAMA CANAL, VENEZUELA and BERMUDA

Leaving New York by the Palatial Twin-Screw Steamers

S.S. Moltke	(12,500 tons)	28 days	Jan. 23, Feb. 24, 1912	$150 and up
S.S. Hamburg	(11,000 tons)	21 days	Feb. 10, Mch. 7, 1912	$125 and up
S. S. Moltke	(12,500 tons)	16 days	March 28, 1912	$85 and up

Every Luxury of Travel. Every Refinement of Service Insured.

Also Cruises to the Orient, South America, Around the World, Italy and Egypt, etc.

Send for Illustrated Pamphlet.

HAMBURG-AMERICAN LINE

160 Powel St., San Francisco, Cal., or German-American Savings Bank, 4th and Spring Sts.; Hugh B. Rice Co., 600 So. Spring St., Los Angeles, and Railroad offices in Los Angeles.

CANADIAN PACIFIC STEAMSHIPS

Express Service Via

ST. LAWRENCE RIVER SCENIC ROUTE

Less than 4 days at Sea By the EMPRESSES OF THE ATLANTIC

Weekly Sailings to Europe. First-class, $92.50; Winter months, $85; Second-class, $53.75; One Class Cabin (II) $50.

SPECIAL CHRISTMAS EXCURSIONS

Friday, Dec. 1 — Empress of Britain.
Friday, Dec. 15 — Lake Manitoba.
Saturday, Dec. 9 — Empress of Ireland.

Berthing Plans Now Open. Book Early.

THIRD CLASS RATES.

Hamburg, Antwerp, Bremen, etc., $30—$31. Liverpool, London, Glasgow, Belfast, $31.25, $32.50; Norway, Denmark, Sweden, $34.75, $36.25. Special Rail Rates on Request.

A. A. POLHAMUS, G. A., 609 S. Spring St. All Rail and S. S. Agents Sell Canadian Pacific Tickets.

AMERICAN LINE

Fast Express Steamer every Saturday. N. Y.—Plymouth—Cherbourg—Southampton —Philadelphia—Queenstown—Liverpool. One Class Cabin Service.

ATLANTIC TRANSPORT LINE

Large Twin Screw Steamer every Saturday. New York—London direct.

RED STAR LINE

Large Twin Screw Steamer every Saturday. London, Paris via Dover—Antwerp.

WHITE STAR LINE

New York—Queenstown—Liverpool. N. Y.—Plymouth—Cherbourg—Southampton. Largest Twin Screw Steamers Tuesdays. Boston—Queenstown—Liverpool.

NEW YORK AND BOSTON TO THE MEDITERRANEAN. Azores, Madeira, Gibraltar, Algiers, Naples and Genoa.

WHITE STAR DOMINION

Montreal—Quebec—Liverpool. Largest Steamers St. Lawrence Route. Pacific Coast Agency, 319 Geary St., San Francisco, or Local Agents in Los Angeles.

YALE & HARVARD FOR SAN FRANCISCO, from Salt Lake Depot, Los Angeles, at 2 p.m. on Sundays, Tuesdays, Thursdays and Fridays. FOR SAN DIEGO Thursdays and Saturdays. For tickets, reservations, folders, information, apply PACIFIC NAVIGATION CO. 601 So. Spring St.

Broadway 2588. Home F5967.

San Francisco Hotels.

HOTEL STEWART San Francisco

Geary St., above Union Square. European Plan $1.50 a day up. American plan $3.00 a day up. New steel and brick structure. Every comfort and convenience. A high class hotel at very moderate rates. In the center of theater and retail district. On car lines transferring to all parts of city. Electric omnibus meets all trains and steamers.

Hotel Stewart

HOTEL COLONIAL STOCKTON STREET NEAR SUTTER SAN FRANCISCO

American Plan $3.00 a day. European Plan $1.50 a day.

An hotel with all modern conveniences. Every room connecting with bath. The Colonial is recommended to patrons, who desire a select, quiet and Home-like abode with superior service. Sutter Street cars direct from Ferry Depot; all cross-town lines transfer to Sutter St.

Resorts

HOT BATHS RADIUM SULPHUR SPRINGS "It Sparkles and Foams like Champagne" BATHE IN LIQUID SUNSHINE

CURES RHEUMATISM, SCIATICA, STOMACH, COLDS, CATARRH, STOMACH, LIVER, KIDNEY, BLOOD POISON AND NERVOUS DISEASES, POOR CIRCULATION, FEMALE TROUBLES. WATER DELIVERED. PHYSICIAN IN CHARGE. SEND FOR BOOKLET. LOS ANGELES, CAL. MELROSE AVE. CARS DIRECT TO SPRINGS.

HONOLULU

FIRST-CLASS ROUND TRIP, $110.

The most delightful spot on entire world tour for your vacation. Delightful sea bathing at the famous beach of Waikiki. The splendid S. S. Sierra (10,000 tons displacement) makes the round trip in 16 days and one can visit on a side trip the volcano of Kilauea which is tremendously active, and see for himself the process of world creation. No other trip compares with this for the marvelous and wonderful in nature. Visit the Islands now, while you can do it so easily and quickly and the volcano is active. Prompt attention to telegrams for berths. Sailings Nov. 4, Nov. 25, Dec. 16, etc.

OCEANIC S. S. CO.

763 Market Street, San Francisco, Or A. M. Culver, Agt., 334 S. Spring St.

Life's Seamy Side.

GETS APOLOGY FROM DAUGHTER

Kansas City Man Will Go to Live With Her.

Wife Laid to Rest Without the Reconciliation.

But He Has Since Learned to Mend His Clothes.

[BY DIRECT WIRE TO THE TIMES.]

KANSAS CITY (Mo.) Oct. 30.—[Exclusive Dispatch.] One morning fifteen years ago Cornelius Schroder tore a hole in his trousers while chopping down a tree. He lived with his wife and seven children in Inman, Kan. He asked his wife and four daughters to mend the torn places, but they refused, and his wife threw the tattered trousers on the floor and stamped on them.

"If you want them mended, do it yourself," Schroder says his wife told him.

"I mended them, but I was so mad I left home and told them I would never return until they apologized to me for the harsh treatment."

Schroder came to Kansas City, Kan. He was arrested last winter while fighting with another man and sent to the workhouse for thirty days. The account of his arrest was read by his daughter, Mrs. Lizzie Austin, who now lives on a farm near Gage, Okla. She wrote to H. T. Zimmer, Chief of Police in Kansas City, Kan., and asked him to find her father. She inclosed a letter for Schroder in which she apologized for her part in the quarrel and offered to send him a railroad ticket to Gage, Okla., if he would come and live with her. Schroder could not be found.

The letter from Schroder's daughter was published last Saturday. Schroder went to police headquarters in Kansas City, Kan., today and was given the letter from his daughter.

He sat a moment in the police station looking at the letter. Then he told Robert O'Donnell, captain, to write to Mrs. Austin and ask for the ticket.

"When I left home Lizize was just a little girl," Schroder told a caller. "She says she has three children and is living on a farm, but I would like to see my little girl. You write and tell her to hurry and send that ticket."

Schroder is 73 years old. His wife died several years ago.

NEXT IN LOS ANGELES.

Eighth Department Council of the Episcopal Church of America Closes Meeting in Sacramento.

[BY A. P. DAY WIRE TO THE TIMES.]

SACRAMENTO, Oct. 30.—Los Angeles was decided upon today as the next meeting place of the eighth department council of the Episcopal Church of America. A brief prayer service this morning brought the convention to a close.

Balloting for the next council meeting took place late Saturday afternoon, but the formal announcement was not made until this morning.

The selection of Los Angeles was practically decided upon in caucus several days ago.

The other closing feature of the convention was the public meeting at the Diepenbock Theater last night, when four bishops made addresses. The speakers were Right Rev. W. F. Nichols of San Francisco, whose topic was "The Challenge of the World's Need;" Right Rev. F. S. Spaulding of Salt Lake on "Social Conditions at Home;" Right Rev. Joseph H. Johnson of Los Angeles on the "Call of the Great City;" and Right Rev. F. W. Keator of Washington on "The Empire of the West."

CAN'T STOP DRINKING.

Colfax Prisoner Says He Prefers to Go Back to San Quentin for His Meals and Lodging.

[BY A. P. NIGHT WIRE TO THE TIMES.]

SPOKANE (Wash.) Oct. 30.—"A man who can't quit drinking should be in prison, so take me back to San Quentin," advised L. N. Jacobs, arrested at Colfax, Wash., on a charge of robbing a room. He confesses to have escaped from San Quentin after serving three years of a seven years' sentence, and says his prison number was 22,592.

"Behind the bars," he declares, "one is sure of three square meals and only eight working hours per day."

WILL BE EXTRADITED.

[BY A. P. NIGHT WIRE TO THE TIMES.]

SAN FRANCISCO, Oct. 30.—According to officials at San Quentin prison, L. N. Jacobs, arrested at Colfax, Wash., today did not escape, but violated his parole after his release recently. Jacobs was serving a seven years' sentence for forgery and was paroled at the end of three years. Warden Hoyle of San Quentin is in communication with the authorities at Colfax and extradition will be asked.

WELL-DRESSED CORPSE.

FOLSOM (Cal.) Oct. 30.—The body of a well-dressed man, whose identity may never be established, was found in an obscure spot near the American River opposite the Natomah rock-crushing plant yesterday by some hunters. The body had evidently lain where found for about three months, and one of the limbs had been torn by animals.

About twenty feet from where the body lay was found an empty sardine box and a small carton of crackers. The man had taken off his shoes and coat.

In his pockets were a penknife, a silver watch, and $6 in coin. His suit, in good condition, was marked "David H. Pfaelzer, Chicago," the name of the maker.

PICKS CANDIDATE.

TUCSON (Ariz.) Oct. 30.—The tie between H. E. Heighton and W. H. Watson for the Republican nomination for county treasurer was settled today by the Board of Supervisors. Seven ballots, two of which bore the names of the candidates, were placed in a hat. Then the chairman of the board was blindfolded and it was agreed that the name of the candidate brought out of the hat by him first should have the nomination. The five blank ballots were drawn before the cardboard bearing the name of Watson was taken out, giving him the nomination.

Gin for the Kidneys

Gin is one of the oldest known remedies for kidney and bladder troubles, especially when used in the following formula: "Six ounces good pure gin; half ounce fluid extract Buchu; half ounce Murax compound." Any druggist can supply or mix these ingredients. Shake well each time and take in doses of one to two teaspoonfuls after meals and at bed time.

This is the most effective remedy known for the quick relief of kidney and bladder disorders. Such symptoms as backache, frequent or highly colored urine, rheumatic pains in the groin ought to have prompt attention to prevent Bright's disease or diabetes.

COMPLETE CONTROL.

(Continued from First Page.)

sults in disabling one of its operatives, is calculated to impede the progress and imperil the safety of other trains. And so the absence of appropriate safety appliances from any part of any train is a menace, not only to that train, but to others."

The decision of the court is regarded as of great significance. It will enable the commission hereafter to enforce practically without question its orders based upon that law.

BEARING ON LITIGATION.

Those who casually examined the opinion were divided as to its bearing on the litigation as to whether a State may regulate freight and passenger rates on intrastate traffic when such regulation interferes, or might interfere, with interstate commerce. The Supreme Court is to consider the question next January when it hears the so-called Minnesota and Kentucky rate cases. It is the best judgment of those conversant with the situation, however, that today's decision has little if any bearing upon the rate cases.

More or less friction has arisen between the Interstate Commerce Commission and various State railroad commissions. Upon this point, again to quote Commissioner Lane:

"The Supreme Court could say, and I believe it will say eventually, that an interstate carrier can not be controlled by a State commission in any way that would prefer intrastate over interstate traffic. In other words, the Federal authority cannot permit a State to build a wall around its borders that would afford the people within the wall a greater advantage in commerce than is enjoyed by the people of another State outside the wall. We cannot have separated articulated arteries of commerce. We must have a national system of railroads under national control and regulation.

"I believe that finally the government will determine, as the government of Canada, for instance, determines, whether a proposed line of railroad shall be constructed. The building and operation of a new line of railway may put out of business another line that is equipped to supply all the needs of the territory traversed.

"It is folly to construct the new line, because its operation means simply a division of the traffic between two lines, where one is amply able to carry it, and that, in turn, means an eventual boosting of the rates so that both lines may live. This manifestly is a disadvantage to the shipper. A multiplicity of railways in the same territory makes against the interests of the shippers."

Mr. Lane said he was gratified that the Supreme Court had rendered the decision, because it made for better, safer and more economical operation of the railways of the country.

In the Homes.

LOOKING AHEAD FOR RESULTS.

ASSOCIATED CHARITIES WORKS TO HELP THE FAMILY.

General Secretary of National Association Tells of Fundamental Principles Involved in Charity. Plans for Grappling With the Future on the Coast.

"A family strengthened by a little assistance now is a family saved from possibly becoming dependent ten years from now is the dynamic principle of the work of the Associated Charities, according to the statement made before an audience of charity workers in Blanchard Hall, last evening, by Frank H. McLean, general secretary of the National Association of Societies for Organizing Charities, and formerly field secretary of the Russell Sage foundation. His address was on "What Associated Charities Means to a City."

"As the careful thorough master of dynamic family treatment, Associated Charities will more and more steadily improve the tone of family life, thus doing the preventive work of the future," said McLean.

"As the careful observer of facts it will serve to maintain a balance between those who say a man is entirely in fault when he looses his hold, and those who claim he is a puppet of circumstances. He is neither. He is what he is by reason by the combined result of personal factors, plus social influences, and if you attempt to trace back why he is what he is from characteristics transmuted to him which you may claim in his progenitors were due to environment, you may work out a logical thesis, but arrive at no sizeable conclusion.

"The Associated Charities' intimacy with the facts of family life shows more and more the connection between hampering environment and misery and unerringly perceives them in those families which have suffered the most.

"These contributions to truth and the better balancing of social theories make the Associated Charities the great, often times the greatest—some times the only—interpreter which a city has. To those not interested in any social work, it brings the latest and best results, shows what is true, what is half true, what is false, and what must be attended to now and in the future.

"Its first great method is to increase the number of its educators and constantly increase them. In addition it must also organize community education by proper publicity campaigns, of course. When the time becomes ripe in any given instance, it must organize any new movement which is required, either by undertaking to do the work itself or getting others to organize. In the small city it is generally wiser for it to organize special committees of its own. In the larger it is a question to be decided in each instance. On the Pacific Coast I have noticed this latter tendency, which is probably the best under the circumstances now prevailing.

"Thus as worker with family, as searcher for the sheer truth, as interpreter, as educator, as town crier, which one of its functions do you think a great dynamic city could do without? What safety is there in any other policy than that of a more and more liberal support of this great public service organization, for such it really is?

"The Pacific Northwest is already laying its plans to forestall the future, to grapple with the great opportunity which faces them as well as you. And yet the bigger work must be here, in your and my city; must inevitably be here, must indeed be done and cannot be done without a dynamic associated charities."

McLean came to the Pacific Coast at the instigation of associated charities and attended the convention of the Pacific-Northwest Association at Seattle and of the California State Association at San Francisco before coming to Los Angeles. He will attend the Playground and Recreation Institute in the Y.M.C.A. building, beginning tomorrow, and will speak at a banquet in the Alexandria Friday evening.

IRRIGATED PERRIS FARMS for INDEPENDENCE HEALTH PROSPERITY

For A Profitable Southern California Home

You'll get Southern California at its best on my Perris Irrigated Farms. Here is the rich deep soil, with superior water advantages. Here are the glorious mountain views—the high healthful altitude. Here are the comforts and conveniences of modern country life. This is strictly SELECTED land in the famous Perris Valley. South of Riverside; close to Perris. The soil will grow almost anything that grows in Southern California—alfalfa especially, and potatoes, sugar beets, corn, apples and all deciduous fruits. It's fine fruit land. Prices only $100 to $150 an acre, and a valuable water right goes with the land. You can start with a little cash, and you have four years in which to pay for your property. Your crops will do this for you if you'll only get in and "get busy." Come and get my interesting folder, and see my soil samples. Or write me, if more convenient. Be sure to ask about my Free Excursions.

EMIL FIRTH

346 So. Broadway.

"You're Safe at Firth's."

Whitley Jewelry Stock Must Be Closed Out At Once

TO effect actual consolidation with Brock & Feagans into the one greater concern, "Brock & Co.," the well-known Whitley jewelry stock must be absolutely closed out in less than sixty days.

The public well know the high character of the Whitley stock and the enviable reputation of the Whitley store. To dwell on those phases is not necessary.

Suffice it to say---over a signature that is to be depended on---this is the greatest jewelry-buying opportunity that has ever been presented in Los Angeles. No misrepresentation---no exaggeration ---but reductions that are *genuine* and *worth while.*

Take advantage of the opportunity NOW to save on your Christmas gifts---and make your selections while stocks are complete.

Whitley Jewelry Co.

"The Store With the White Marble Front"

347 South Broadway

Which Road Will You Take-

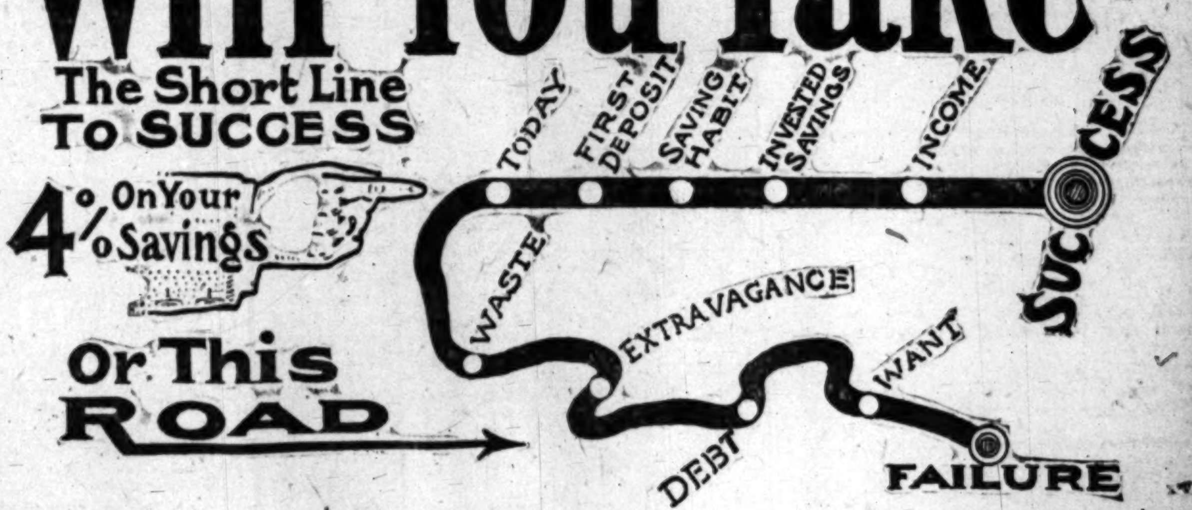

Start a Savings Account at The Southern Trust Co. Today. Note the Strength of This Bank and the Personnel of Our Officers and Directors

OFFICERS AND DIRECTORS

ISAIAS W. HELLMAN, President. President Wells Fargo Nevada Nat. Bank, S. F.; President Union Trust Company, S. F.; President Farmers & Merchants National Bank.
J. A. GRAVES, Vice-President Vice-President Farmers & Merchants National Bank.
I. W. HELLMAN, Jr., Vice-President Vice-President Union Trust Co., S. F.; Vice-President Farmers & Merchants National Bank.
H. F. STEWART, Vice-President & Mgr.
PHILIP KITCHIN, Cashier.
C. W. BROWN, Asst. Cashier.
J. McD. MELLEN, Asst. Cashier.
W. D. OTIS, Auditor.
C. A. CANFIELD, Capitalist.
R. H. LACY, Lacy Mfg. Company.
W. G. KERCKHOFF, Pres. Pacific Light & Power Company.
JOSEPH KURTZ, Physician.
W. JARVIS BARLOW, Physician.
CARL LEONARDT, Contractor.
J. W. McKINLEY, Attorney-at-Law.
I. B. NEWTON, Mgr. Harper & Reynolds Company.
EDWARD STRASSBERG, Capitalist.
J. B. VAN NUYS, Capitalist.
E A. BRYANT, Physician.

Paid Up Capital $1,000,000
Resources, Over $7,500,000

The Southern Trust Co.

114 West 4th St

Savings, Trust and Commercial Depts.
SAFE DEPOSIT BOXES FOR RENT

Labor.

WANTS DAMAGES FROM A UNION.

Oklahoma Miner Appeals to the Supreme Court.

Says Organization Put Him on Blacklist.

Alleges He Lost His Position on Its Orders.

[BY DIRECT WIRE TO THE TIMES.]

OKLAHOMA CITY (Okla.) Oct. 30.—[Exclusive Dispatch.] That he had been blacklisted by the United Miners' of America and threatened with death in case he got judgment against the union, are charges made in his appeal to the Supreme Court by J. H. Roddy of Phillips, Coal county, Okla., in which he petitions for $100,000 damages. Roddy says he had been a miner twenty-five years and had been working as entryman for the Western Coal and Mining Company eight years at $125 a month when the union began its attack on him, listing him as unfair to union labor and went to the manager of the mine and insisted that he be discharged, which was done, although his superiors assured him his work was absolutely satisfactory.

During the eight years at Phillips, Roddy states he had bought property and built a home. Now he says he cannot get employment as a miner in Coal county, and will have to leave town to earn a living. His credit, he says, has been destroyed by the attack of the union and in case he should win his suit and be adjudged damages he has been threatened by members of the organization, he alleges, that "he would never live to get the money."

Roddy is suing the national organization as well as 2255 of its members. He asks $75,000 actual and $25,000 exemplary damages.

ACCUSATIONS ARE MADE.

Bakersfield in the Throes of a Prohibition Campaign Hears Bad Charges Hurled About.

[BY DIRECT WIRE TO THE TIMES.]

BAKERSFIELD, Oct. 30.—[Exclusive Dispatch.] Direct accusations by the "drys" that the registration for the local option election tomorrow has been padded by the "wets" and the promise of active challenging on both sides have prompted the appointment of two special policemen to do duty at each of the thirteen city precincts, the first in the history of the city that such precautions were taken.

Last evening one street meeting started by the "drys" was broken up by a howling gang of some two dozen hoodlums and another meeting in another part of the city was interrupted by shouts and the honking of auto horns.

The saloon interests have been claiming a two-to-one majority, but a "wet" orator tonight admitted in his speech that there "seems to be grave danger to the future of the city," from the prohibitionists. The "drys" held no meetings tonight, but men who are to work at the polls were given final instructions early and sent home to bed.

SUES FOR DAMAGES.

E. A. White and Irene White have filed suit against The Emporium of San Francisco for $8000 damages for alleged injuries received by Mrs. White while in the store shopping on October 9, last. It is alleged that a heavy arc lamp fell, striking Mrs. White on the head and $500 is asked for doctor's fees, $2500 for loss of services and $5000 for general relief. E. L. Foster of Bakersfield and Charles A. Barnhart of Maricopa are attorneys for the plaintiffs.

PRINCE'S OWN WEDDING MARCH.

LONDON, Oct. 30.—[By A. P. Night Wire.] Miss Marguerite G. Chapin, daughter of the late Lindley Chapin of New York, and Prince di Bassiano, son of the Duke of Sermoneta, formerly the Italian Minister of Foreign Affairs, were married at St. James Royal Spanish Church today. A wedding march composed by the Prince was played.

RECALL WANTED IN UKIAH.

UKIAH (Cal.) Oct. 30.—[By A. P. Night Wire.] Petitions were filed today asking the recall of Mayor Carothers and three trustees of this city, as the result of objections of citizens living on North State street to having that thoroughfare paved. An injunction also was served on the Board of Trustees to prevent further attempts to pave the street.

Sir Wilfred T. Grenfell,

And Lady Grenfell, who have decided to return to this city for a visit in the early part of next year. Dr. Grenfell has attained international prominence through his disinterested life-work among the fishermen of Labrador.

Notable Figure.

FISHERS' PATRON IS COMING HERE.

WILL VISIT LOS ANGELES FROM FAR-OFF LABRADOR.

Is Dignified With Titled Honors, but Devotes Talents to Alleviating Conditions of Deep-Sea Men. Fits Out First Hospital Ship to Storm-Beaten Coast.

Sir Wilfred T. Grenfell, who has won an international reputation for his work among the deep-sea fishermen of Labrador, will visit Los Angeles with his wife next March. A telegram to this effect was received yesterday by Dr. A. J. Stott of this city from Dr. Andrews of Santa Barbara, who was the guest of Sir Wilfred this summer in Labrador.

The visit of this distinguished Englishman and surgeon will be the signal for a notable series of entertainments by the British residents of Los Angeles. In this his charming wife, who was formerly Miss Anna MacClanahan of Lake Forest, Chicago, will share.

Grenfell is a graduate of Oxford University. He entered the Royal Navy in 1889 and previous to that was surgeon at the London Hospital. He fitted out the first hospital ship for the North Sea fisheries, and cruised with the fishermen from the Bay of Biscay to Iceland. He established homes for the fishermen in Labrador and arranged mission vessels for them at sea. He first reached Labrador in 1902, when he was 37 years old, has built four hospitals, a series of co-operative stores, an orphanage and started numerous industrial schemes.

His life on these bleak shores was full of work and adventure, and as a result of his experiences with the hardy men, Dr. Grenfell has published many articles and monographs of deep-sea fisheries, fishermen and the work among them. Among his books are "The Harvest of the Sea," "Off the Rocks," "A Man's Faith," and "Adrift on a Pack of Ice."

ALASKA CANNERY BURNS.

KETCHIKAN (Alaska) Oct. 30.—[By A. P. Day Wire.] Fire yesterday totally destroyed the Kassan salmon cannery on Prince of Wales Island, owned by Gorman & Co. of Seattle. Loss $100,000. The cannery was in operation at the time of the fire.

Last of November.

DAY OF THANKSGIVING NAMED BY PRESIDENT.

[BY A. P. DAY WIRE TO THE TIMES.]

CHICAGO, Oct. 30.—President Taft today issued his annual Thanksgiving proclamation, calling on the citizens of the United States to celebrate Thanksgiving the thirtieth of November, next, as a day of thanksgiving and prayer. The proclamation reads as follows:

"The people of this land having by long sanction and practice set apart toward the close of each passing year a day on which to cease from their labors and assemble for the purpose of giving praise to Him who is the author of the blessings they have enjoyed, it is my duty as Chief Executive to designate at this time the day for the fulfillment of this devout purpose.

"Our country has been signally favored in many ways. The round of the seasons has brought rich harvests. Our industries have thriven far beyond our domestic needs, the products of our labor are daily finding enlarged markets abroad. We have been free from the curses of pestilence, of famine and of war. Our national councils have furthered the cause of peace in other lands and the spirit of benevolence has brought us into closer touch with other peoples, to the strengthening of the bonds of fellowship and good will that link us to our comrades in the universal brotherhood of nations. Strong in the sense of our own right and inspired by as strong a sense of the rights of others, we live in peace and harmony with the world. Rich in the priceless possession of abundant resources wherewith the unstinted bounty of God has endowed us, we are unselfishly glad when other people pass onward to prosperity and peace. That the great privileges we enjoy may continue and that each coming year may see our country more firmly established in the regard and esteem of our fellow nations, is the prayer that should arise in every thankful heart.

"Wherefore, I, William Howard Taft, President of the United States of America, designate Thursday, the thirtieth of November, next, as a day of thanksgiving and prayer, and I earnestly call on my countrymen and on all that dwell under the flag of our beloved country then to meet in their accustomed places of worship to join in offering praise to Almighty God and devout thanks for the loving mercies He has given us.

"In witness thereof, I have hereunto set my hand and caused the seal of the United States to be affixed.

"Done at the city of Chicago, this thirtieth day of October, in the year of our Lord, one thousand, nine hundred and eleven, and of the independence of the United States of America the one hundred and thirty-sixth.

"By the President. P. C. Knox, Secretary of State."

Crescent Aloft.

TURKS HAVE RECAPTURED PART OF TRIPOLI CITY.

[BY A. P. NIGHT WIRE TO THE TIMES.]

WASHINGTON, Oct. 30.—The Turkish Embassy received unofficial dispatches today confirming reports that Turkish troops have recaptured part of the city of Tripoli. These messages came indirectly and do not represent an official Turkish statement on the subject. The State department received a message from Consul John Q. Wood at Tripoli, stating that Italians forces have not treated Arabs as severely as reports have indicated.

ITALIAN NOBILITY GIVE THEIR BLOOD.

[BY A. P. NIGHT WIRE TO THE TIMES.]

ROME, Oct. 30.—The Italian nobility, like the people, are paying tribute in blood in the African conquest. Word has reached here of the death in action at Homs, Tripoli, of Duke Riccardo Grazioli Lante del la Rovere, a lieutenant in the navy, and of the serious wounding of Count Pompeo di Campello, a lieutenant of cavalry and gentleman in waiting to the King.

Both officers had many friends among Americans and were well known as sportsmen, the Duke as an exponent o ftennis, and Count di Campello as master of foxhounds.

SEARCH FOR ARABS STILL CONTINUED.

[BY A. P. NIGHT WIRE TO THE TIMES.]

TRIPOLI, Oct. 28, via Malta Oct. 30.—The search for Arabs still continues and the summary slaughter is not yet ended. Nothing more deplorable than the massacres at Tripoli have been witnessed in a war for many years. The Arabs caught were shot in masses. For three days this continued. A great number of women perished. Scarcely any of the large native population escaped.

For three days the Italians have been systematically slaughtering Arabs in the residential oasis outside the city. Every Arab met has been shot down without trial. Many women have been killed. In the confusion attending the Italian bombardment of Benghazi on October 19, immense damage was done. Three hundred civilians, one-half of whom were women and children, were killed.

TAKE AN OATH BEFORE BATTLE.

[BY A. P. NIGHT WIRE TO THE TIMES.]

LONDON, Oct. 30.—A dispatch from Constantinople says:

"According to news from Tripoli published here, the Turks have captured the last of the Italian outer entrenchments and occupied the suburb Zahre and all approaches to Tripoli from the northwest.

"Before the battle the tribesmen took a solemn oath to sacrifice themselves to the last man in defense of their country. One hundred and fifty Arabs who were holding a certain position bound themselves together with straps fastened to their ankles and swore not to move from their tracks until their ammunition was exhausted.

FLOODGATES OF BLOOD OPENED IN TRIPOLI.

[BY A. P. NIGHT WIRE TO THE TIMES.]

LONDON, Oct. 30.—The Tripoli correspondent of the Times, describing Italian retribution upon the Arabs, says that although the ruthless measures employed were not to be commended, yet the necessity for drastic action to quell the insurrection could not be denied.

"The Italians having set themselves to cow the Arabs," continues the correspondent, "the floodgates of blood and lust were opened, and in many cases, the men guilty and the memory of this awful retribution will take long to live down.

"Even making allowances for the exigencies of the military situation, there is every possibility that the hideous severity employed by the Italians will give rise to a war of sanguinary and pitiless reprisals upon unfortunates who fall by the wayside. War is merciless and one of its most merciless phases has been witnessed here."

FIGHT FOR TOBACCO.

(Continued from First Page.)

late in the day by Felix H. Levy, in addition to that filed jointly by himself and Mr. Brandeis for the National Cigar Leaf Association and the other concerns. In this he said:

"It cannot be doubted that if the principals of the joint or municipal stock ownership be approved by the court the twenty-nine individual owners and their satellites will have ample opportunity by covert means to effect a unified control of all the constituent companies. The likelihood that they will seek to exercise such control and the deceptive devices to which they probably will resort in order to do so will be better understood by an examination of their past conduct as shown by the record in this case. In the light of their past conduct it is safe to assume that no scruples of conscience or moral restraints will withhold them from a repetition of similar acts."

GOVERNMENT'S ANSWER.

The answer of the Attorney-General to the plan of dissolution and reorganization, after referring to the directions of the Supreme Court to restore competitive conditions, says:

"Obviously the effect of any plan of disintegration submitted to the consideration of the court must be more or less a matter of conjecture, and it is impossible for the court to determine in advance whether a plan which proposes to restore competitive conditions will actually accomplish the purpose intended.

"Any decree ascertaining and determining upon a plan should therefore reserve to the government the right, at any time within five years from date of entry, to apply to the court for other or further relief from a showing that, as a matter of fact, such plan has not resulted in creating a new condition which shall be honestly in harmony with the law. To that end, as well as for the other purpose hereinafter expressed, each and every one of the new corporations proposed to be organized for the purpose of carrying out the plan should be brought in as a party to this suit in order to be subjected to the jurisdiction of the court and bound by its decree."

CONDITIONS ASKED.

The Attorney-General asks that whatever plan be adopted, it be subject to the following conditions:

The corporations among which the properties and businesses in the combination are to be distributed for a period of five years shall not have any officers or directors in common.

These companies shall not have any stock interest in each other.

They shall not employ the same agencies for the purchase of leaf tobacco or other raw material, or for the sale of tobacco or other products.

They shall not retain or employ the same clerical or other organization, or occupy the same office or offices.

No one of them shall hold capital stock in any other corporation, any part of whose stock is also held by any of the other corporations among which the properties of the combination are distributed.

"To the end that the twenty-nine individual defendants in this suit," the Attorney-General continues, "shall not increase their control over any of the corporations among which the properties and businesses now in the combination are to be distributed, pursuant to the plan, that such defendants be severally enjoined from, at any time within five years from the date of the decree, acquiring, directly or indirectly, the legal or equitable ownership of any amount of stock in any one of said corporations in addition to the amounts which they would respectively hold if and when the plan shall have been carried out as proposed."

The further suggestions of the government included the following:

That, in the distribution of the properties and businesses now held in the combination pursuant to the plan of disintegration, the corporation shall be allowed to acquire property, tangible or intangible, which would invest it with as much as 40 per cent. in volume or in value of any particular line of tobacco business.

That all covenants in any way restricting the right of any company or individual in the combination to buy, manufacture or sell tobacco or its products should be rescinded by the affirmative action of the respective parties thereto who are parties to this suit.

That the action terminating covenants be amplified so as to include like action with respect to all covenants not only concerning the tobacco business but any other business which is in any way embraced in the combination.

TO ELIMINATE CIGAR STORES.

That the stock of the United Cigar Stores Company be sold and distributed to parties other than the twenty-nine individual defendants, or others of the common stockholders of the American Tobacco Company, to the end that the corporation be entirely separated from any connection with the corporations among which the properties and businesses now in the combination are to be distributed.

That appropriate provisions be inserted in the final decree giving force to the foregoing conditions by way of injunction upon all parties to the suit, etc.

Finally the Attorney-General asks for a general injunction prohibiting the re-creation of the combination or any similar combination. He says:

"That by the final decree to be entered herein, it is provided that the defendants named in the petition, their respective officers, directors, agents, servants and employees, be forever enjoined and prohibited from continuing or carrying into further effect the combination adjudged illegal by the Supreme Court and from entering into and forming any like combination or conspiracy, the effect of which is or will be to restrain commerce in tobacco or its products, or in articles used in connection with the manufacture or trade in tobacco or its products.

"By causing the conveyance of the physical property and business of any of the corporations among which the properties and business now in the combination are to be distributed to any other of said corporations; by placing the stocks of any one or more of said corporations in the hands of voting trustees or controlling the voting power of such stocks by any similar device; or by making any express or implied agreement together or one with another like those adjudged illegal by the Supreme Court in this cause; relative to the control or management of any of said corporations, or the price or terms of purchase, or of sale of tobacco or any of its products or the supplies or other products dealt with in connection with the tobacco business or relative to the purchase, sale, transportation of manufacture of tobacco or its products or supplies or other product aforesaid, by any of the parties hereto, which will have a like effect in restraint of commerce or by making any agreement of any kind with any other of such corporations under which there is apportioned between such corporations in respect either to customers or localities, by refusing to sell to any jobber any brands of any tobacco product manufactured by it, except upon condition that such jobber shall purchase from the vender some other brand or product, also manufactured and sold by it; or by the British-American company, and the Imperial company employing a common agent for the purchase of leaf tobacco in the United States or by either of said two companies uniting with any of the corporations among which the properties and businesses now in the combination are to be distributed, in the employment of a common agent for the purchase of tobacco leaf; or by transferring to and vesting in any of the corporations among which any of the properties and businesses now in the combination are to be distributed and part of the stock of the United Cigar Stores Company."

LEDYARD IN DEFENSE.

Attorney Ledyard described in detail the American Tobacco Company's proposal to divide the trusts' interests into four companies, no one of them to have any interest by way of ownership of stock or otherwise in any of the others.

Mr. Ledyard endeavored to convince the court that the reorganization proposal would be effective and legal by distributing, in dividends to the stockholders entitled thereto, securities of subsidiary companies of the American Tobacco Company by the formation of new companies and selling there to a substantial part of the business of the defendant company in return for securities of the new companies, and by the sale of property and business for cash.

As to where the control of the new companies would be Mr. Ledyard referred to disposition of the stock in the British-American Tobacco Company held by the America Tobacco Company and predicted that control of the great foreign tobacco trade would soon pass from American capital to the Imperial Tobacco Company.

Following Mr. Ledyard's statement, Morgan J. O'Brien, appeared on behalf of a majority of the 6 per cent. bond holders of the American Tobacco Company. He announced that he was instructed by those bondholders to approve of the reorganization plan submitted by the defendants.

Joseph H. Choate appeared on behalf of the 4 per cent. bond holders of the tobacco company.

There was filed with the court today the brief in support of objections to the reorganization plan by the National Cigar Leaf Association, the Cifar Manufacturers' Association and the Independent Tobacco Salesmen Association.

Joseph H. Choate

Lewis Cass Ledyard.

Morgan J. O'Brien

Noted Lawyers,

Who yesterday figured in hearing of tobacco trust case before United States Circuit Court in New York.

DR. BODE ARRIVES.

Man Who Repeats Da Vinci Made the Flora Bust Will View the Huntington Treasures.

[BY DIRECT WIRE TO THE TIMES.]

NEW YORK, Oct. 30—[Exclusive Dispatch.] Dr. William Bode, curator of the Kaiser Friedrich Museum of Berlin, who became an international figure two years ago by buying in England a wax bust which he declared was the work of Leonardo Da Vinci and which some English experts said was a fake creation of the Victorian era, arrived tonight by the Prinz Friedrich Wilhelm to study the American system of cataloguing and hanging and to see pictures of great individual collectors and American museums. He sair he expected to visit the galleries of J. Pierpont Morgan, Henry Frick, Mr. Widener and Mrs. Huntington.

About the wax bust of Flora, Dr. Bode said:

"There is no question as to the genuineness of the bust. It was made by Da Vinci."

OBITUARY.

Brig.-Gen. P. H. Ray.

NIAGARA FALLS (N. Y.) Oct. 30.—[By A. P. Day Wire.] Brig.-Gen. P. H. Ray, U.S.A., retired, died suddenly today at Ft. Niagara, aged 70 years. Gen. Ray was in active service from 1861 to 1906.

Robert Patton Lisle.

PHILADELPHIA, Oct. 20.—[By A. P. Night Wire.] Robert Patton Lisle, aged 67, pay director of the United States Navy, who was retired with the rank of rear-admiral, died here suddenly today of heart disease.

Your Last Chance!

Lose Not This Golden Opportunity

Office Open Tonight

Unless your application is filed tonight the OPPORTUNITY to make the

Big Increase Is Lost

"He who laughs best laughs last." Have your BEST laugh on the LAST day—buy stock at $1.20—let it increase.

25% While You Sleep Tonight!

Don't Forget Today's the Day!

Come in at once or phone NOW.

Phoenix Home Builders

529-30 Citizens' National Bank.
Phone Broadway 5043.

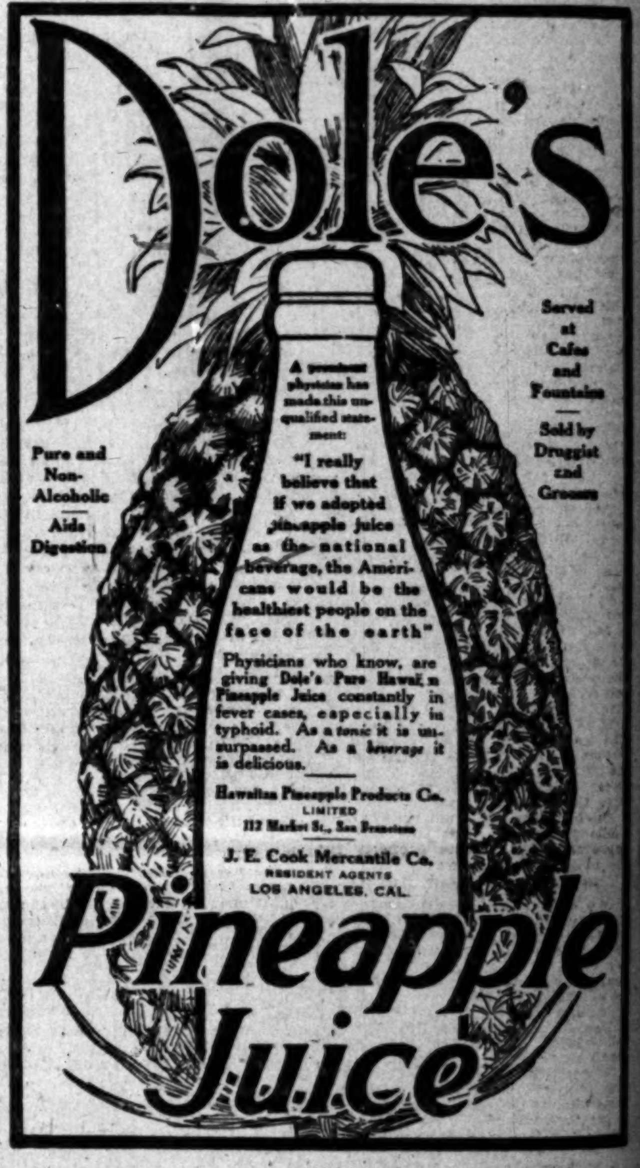

For Sale by the Sun Drug Co., 324 So. B'way, and The Owl Drug Co.'s Stores.

S. B. Bailey

Oldest Jeweler on Broadway, has removed to his
—NEW LOCATION—
641 So. Broadway.
Something Doing Every Day.

Store Open Saturday Night
Goodyear Coat Co.
Rubber Sundries—Rubber Boots—Garden Hose
324 South Broadway

HIGH GRADE PIANOS
Continually received in exchange on
APOLLO PLAYER PIANO
and sold at special bargain prices.
J. B. BROWN MUSIC CO.
642 SO. BROADWAY.

"Everything Outing and Athletic"
DYAS-CLINE CO.
214 W. Third Street

Natural Looking Teeth

Artificial teeth that don't look good and feel natural are a failure. We study the question of naturalness in all its phases when restoring teeth by our ALVEOLAR METHOD. Call or write for our book. It is free.
REX DENTAL COMPANY,
202 Severance Bldg., Los Angeles.

Absolutely no danger — Costs Only $12.00

Clean, warm water at once; a bath for only one cent.

HOT WATER

Why use dangerous, expensive heaters? Cheapest and best furnace in the world. Sectional Heating Co., 637 W. Washington.

Victor & Columbia Records

Buy them here. We are talking machine and record specialists.

The November lists are especially attractive.

Hear Paderewski's New Records

You are welcome at our big main floor department. Come and have all the new numbers tried.

Let us put you on our mailing list.

Victrolas $15.00 and Up Easy Terms

The Wiley B. Allen Co.
416-418 South Broadway.

Agitated.

TO RECLAIM WASH LANDS.

Animated Hearings Before County Supervisors.

Contracts Awarded for San Antonic District.

Rubio-Canyon Water to Go Down Sierra Bonita.

The storm water protection district propositions had their inning yesterday at the meeting of the Board of Supervisors, practically the whole day being given over to the consideration of them. Substantial progress was made.

Several hundred residents and land owners from the neighborhood of Duarte, Azusa, Monrovia and El Monte packed the meeting room of the Supervisors at the morning session to protest against the completion of San Gabriel District No. 1, designed to redeem from overflow and destruction thousands of acres of land in the head of the San Gabriel Valley.

Most of them are agreed that some sort of protection is necessary, but those who live on high ground, out of reach of the waters that rush down from the mountains, do not seem to believe that they are in a manner responsible for some of the damage, and strenuously object to being included in the district. Others declare that it is an impossible task for so small a stretch of territory, while many land owners in the breast of the valley contend that it will mean confiscation of their land.

One protestant declared that the wash on what is now known as the West San Gabriel River was first created by a little irrigating ditch, which a ranchman dug to irrigate his farm. It gradually grew in width and depth, until it entirely turned the river from what is now known as the east channel, and they are contending that if any improvement is made, the river should be turned back into its original course.

"There was never any trouble," he said, "until that fellow dug his irrigating ditch, and the same thing is liable to occur again at any moment, after the west branch of the river is improved, if some other fellow should dig a ditch."

Said another protestant: "Some of these petitioners bought land for a song, up there by the Peck ranch, and they now tell us we shall not turn the river back into its old channel, where God Almighty put it and intended it to be. I don't object to paying just taxes for any purpose, but I get not the slightest benefit, and I don't feel like being drawn in for the gratification of a few fellows who think they have the world by the tail."

An El Monte man declared that the ten men who signed the original petition asking for the formation of the district, represent less than 150 acres, while the men I represent own more than 10,000 acres."

Another asserted that it is not a public proposition, but one for the improvement of private property for the advantage of a few.

GOVERNMENT MAY HELP.

"We hope to receive aid from the Government," Chairman Pridham said, "as a great deal of this water comes down from the Forest Reserve, and this together with the water that flows from your land is responsible for all the damage."

Engineer Olmsted poured oil on the turbulent tide by saying that the tax will be levied only in proportion to the benefit received.

"If you are on the hills," he said, "you will not be appreciably taxed; those who are benefited most will have to pay the bulk of the expense. The county, the State and the government will help bear the burden."

A representative from the lower end of the proposed District No. 1, said they privately spent $9000 last year trying to control the situation for themselves, but part of it is now washed out, and there is not a single protestant in that part of the district, and they are more than satisfied to let the Supervisors take it in hand.

In much of the talk, there was an undercurrent of criticism of the Supervisors, which led Chairman Pridham to remark:

"We think the Supervisors should be given credit with acting in good faith, and we will not stand for any proposition that will confiscate your property."

The final hearing was fixed for one week from today, in order that it may not interfere with the regular work of the board, when there will probably be some definite information from the engineer. The objectors to the district seemed to think that it was to be a pro rata assessment per acre, instead of according to the benefits received.

CONTRACTS AWARDED.

Contracts were awarded for the construction work in the San Antonio Protection District, as follows: Grading, to Grant Brothers, at 27¼ cents per yard; furnishing piles, to Wier & Jordan; driving piles, to Mercereau Construction Company; barbed wire and staples, to Harper & Reynolds.

A number of men were present from the district, and they asked that the contracts be let and the work pushed, so as to be prepared for the winter rains. This district extends from the Foothill bridge to the bridge of the Southern Pacific Railroad, and the grading alone will cost about $20,000, but no estimate could be given as to the total cost of the work.

Ex-Judge McGee of Pasadena and a number of property owners were present to protest against bringing the Rubio Canyon storm water down Sierra Bonita avenue, declaring that the natural course is Allen avenue, from which it had been diverted. The estimated cost given by the engineer is $114,675 for bringing it down Sierra Bonita, and $118,950 for bringing it down Allen avenue. Supervisor Manning stated that the County Engineer as well as the board had examined the ground, and coincided with the engineer of the district, and on his motion, it was decided to adopt the Sierra Bonita route.

Another warm contest was made by protestants from the proposed Clearwater district, which extends south from the County Farm, and involves work on both the Old San Gabriel River and the Los Angeles River. It is proposed to enlarge the assessment district, as at first outlined, and in order that the engineer may have time to complete this additional work, further consideration of the district was postponed until Thursday, December 14, when a full hearing will be given to all concerned. Only those persons included in the added territory will receive legal notice of this meeting, so it will be for those already notified to remember the new date for the hearing.

WATSON TAKEN AGAIN.

Money Lender Charged With Having Buncoed Half-Dozen Persons Out of Thirteen Hundred Dollars.

John W. Watson, money lender with offices in the Currier building, was arrested yesterday on the charge of having feloniously embezzled $1300. He was arraigned before Township Justice Forbes and his preliminary examination set for November 7. Watson is out on bail charged with other similar manipulations, and for that reason no bail was fixed in this case.

The complaint filed against Watson yesterday was sworn to by Henry Colton, who alleges that Watson buncoed Colton, Frank and Lillian Broman, A. and Ollithea Thelander, and Minnie E. Blighton out of $1300. The money, according to the complaint, was entrusted to Watson by Lillian Blighton, acting as trustee for Colton, the Thelanders and Bromans.

According to the complaint, Watson failed to make any return for the money, despite repeated efforts of his client. The money, it is alleged, was to have been invested in local realty.

The former transactions of Watson which were held sufficiently questionable to warrant embezzlement complaints against him, involved promissory notes.

Troubled Retrospect.

HARKS BACK TO FORMER SORROWS.

ADAM UNDERWOOD SEEKS THE RELIEF OF BANKRUPTCY.

Ex-Secretary of Former Senator Clark Suffers Still from Marital Wreck of Finances Which Made Him and Angeleno Wife Unpleasantly Prominent in Courts.

Adam Underwood, formerly private secretary to ex-Senator Clark, and whose marital troubles were conspicuous in the Superior Court of this county a year ago, filed a petition in bankruptcy in the United States District Court yesterday. His assets are scheduled at $3500, and his liabilities at $12,100. Most of the latter are unsecured. One item of thirty shares of the First National Bank of Tonopah is pledged to ex-Senator Clark for a loan. Underwood says in his petition that he is an oil-land broker.

Among the creditors represented are the ex-Senator, who loaned Underwood $5400, for the payment of which the bank stock is hypothecated; C. K. Cole, No. 32 Rose street, New York, who advanced $2500 which Underwood has pledged by delivering up a life insurance policy for $2500; J. Ross Clark, a brother of the ex-Senator, $700.

Most of the other debts, it is alleged, were made by Mrs. Adeline Underwood, whose marriage to the petitioner was annulled by order of Judge Houser. In this list of items is the unpaid balance of $250 on a fashionable fur coat that figured in the annulment proceedings, and a score of other bills that under the order of the court Underwood was made responsible for.

The case brought by Underwood against his wife was one of the most sensational in recent years in the local courts. The couple were married in San Francisco, following a chance acquaintance on an overland train, when Underwood was on his way to Washington City and the woman was en route for New York on a pleasure trip. It was brought out in evidence that both married under grave misapprehensions as to the wealth possessed by the other. The trouble between them was largely of a financial nature.

Following the decree of annulment granted on the ground that fraud had been practiced upon Underwood, the wife left the city and it is not known where she is now. Underwood has tried to rehabilitate himself but the debts incurred during his married life seem to have been too much for him.

At Peace?

HATCHET BURIED IN THE SANDS.

AMUSEMENT RIVALS WITHDRAW IMPENDING SUITS.

Aftermath of Campaign to Disincorporate City of Ocean Park Is Dismissal of Actions Brought to Secure Damages Aggregating Nearly Quarter-Million.

Papers were filed yesterday, by attorneys for Abbot Kinney and George M. Jones, amusement rivals of Venice and Ocean Park, dismissing suits between the two and their cohorts, in which damages of nearly $250,000 were demanded.

The differences between Kinney and Jones had their beginning in 1907. Before they had progressed far a campaign was instituted by Kinney to disincorporate Ocean Park. It was his declaration that the Jones faction had control of the city government and was legislating through its Council to injure his interests.

The feud had its climax in a serial story under the caption of "A Tale of Two Cities," admittedly written by Kinney, it was asserted by the opposition, and published in the Venice Vanguard.

The story stirred up a hornet's nest in Venice and Ocean Park politics, and a short time later suits for alleged libel and on other grounds were instituted by the Jones faction against Kinney and his stalwarts, and the Outlook Company, which published the Vanguard. More than $100,000 damages was demanded.

There were five suits started and Kinney retaliated with a big damage action, charging the imperiling of his amusement interests by the alleged deliberate diversion of city sewage into the ocean at a point near his property.

But one of the actions by Jones came to trial. This was last spring and judgment was returned for Kinney. The latter was represented by Attorneys John D. Pope and R. C. Gortner, who were in court yesterday in connection with the dismissal of the various actions.

Since the Jones-Kinney feud began to die out, a split has developed in the faction headed by the former. A. R. Fraser, owner of the Fraser Million-Dollar Pier at Ocean Park and one of Jones's erstwhile staunchest stalwarts, recently sued Jones for alleged interference with Fraser's property.

Traffic Record.

SHARP FIGHT; BOTH MAY WIN.

Compromise May Settle Box Canyon Dispute.

Espee to Get Line and the Ranchers Their Dam.

Railroad Commission to Take Up Big Questions.

There is a talk of a compromise in the disputed question of the disposition of the famous Box Canyon site in Arizona, in which the issue is for possession between ranch owners seeking to develop an irrigation project, and the Southern Pacific Railroad, which wants a right of way for a new main line between Yuma and Bowie.

The compromise proposition may be put up to Samuel Adams, First Assistant Secretary of the Interior, who is in Los Angeles for one of a series of hearings in connection with the contention.

The compromise agreement may give the ranchers the water they want and the railroad the desired right of way. Engineers have prepared reports to show that this plan is feasible, provided the railroad will consent to a grade line slightly higher than the one hitherto planned. The ranchers at Florence and other points that would be benefited by the construction of a dam seek to impound sufficient water to irrigate in the neighborhood of 75,000 acres. A delegation of land owners, including J. L. Mills, F. A. Urban, M. H. Sinclair and F. E. Woodruff, spent most of yesterday at the Hotel Alexandria seeking a hearing with Secretary Adams. They will probably be heard today, after which the railroads and other interests will get the ear of the representative of the government.

The dispute comes within the jurisdiction of the Department of the Interior by reason of the fact that much of the land needed for the irrigation dam project is included in the San Carlos Indian Reservation.

Two weeks ago The Times published the plans of the Southern Pacific, showing that the construction of the line through the Salt River Valley, from Yuma, by way of Hassayampa, Phoenix, Winkelman and rejoining the present main line at Bowie, would greatly reduce operating expenses, besides putting Phoenix on the main line. A party of officials of the Southern Pacific, including H. V. Platt, general superintendent of the southern district, spent a few hours in Bowie Sunday, presumably in connection with the plans for the new short line.

WOULD USE TRACKS.

ON OLD REDONDO LINE.

Three important propositions are pending before the State Board of Railroad Commissioners. One is the application for a rehearing in the recent reduction of freight rates between Los Angeles and San Pedro, the second permission for the Pacific Electric for the operation of the converted Los Angeles and Redondo Railroad, and the third is a demand for a reduction in freight rates between Los Angeles and the Imperial Valley. The first case is to be heard tomorrow, the second Thursday, and the third is scheduled for December 5.

The connections have been built and the narrow gauge tracks of the Redondo line standardized for the purpose of routing the Redondo cars by way of Watts and Athens, to the Pacific Electric station, at Sixth and Spring streets. The Pacific Electric wants to turn the ends of the Redondo lines north of Homeward, Athens and Hawthorne, over to the Los Angeles Railway Corporation, and operate the new Redondo cut-off. This will cut the time from Los Angeles to Redondo Beach from fifteen to twenty minutes. It will not affect the freight service to Gardena and other points and will insure faster delivery. It will allow complete connection with the other parts of the Pacific Electric system at the transfer point, in the Pacific Electric building, and will aid in relieving the congestion at several downtown points, including the length of Spring street. It will also permit the city street car lines to give transfers to all yellow cars, and permit additional cars to the Moneta avenue line if the Board of Public Utilities will give the city company permission to install a curve at Fourth and Spring streets and at Jefferson and Grand.

The city company wants to operate cars north on Grand avenue to Jefferson, east on Jefferson to Main, and north on Main to Broadway, north on Broadway to Fourth thence around the Angelus Hotel corner and south on Spring street. The Angelus Hotel now uses the dead track on Fourth as a cab stand and is objecting to the building of the curve. If the Jefferson and Grand avenue curve is not put in the congestion at Seventh and Broadway will not be helped, as the cars will have to operate north on Grand avenue, instead of on Main, and extra cars, both on Grand and Main, cannot be added.

The demand of the residents of the Imperial Valley is for a reduction of freight rates, both to and from Los Angeles.

CHIEF NAILS DOWN LID.

Orders Policemen to Watch Polls Closely and Also Prevent All Sale of Liquor.

In an order issued yesterday afternoon Chief Sebastian instructed all policemen assigned to beats to visit the polls as often as possible to see that the election laws are strictly observed.

Notice was also posted that the law requires all places where liquor is sold, either at retail or wholesale, closed between 6 o'clock in the morning and 6 o'clock in the evening, and police officers were instructed to see that the law is enforced. Hotels also come under the ban, and the chief said the selling of liquor even with meals will not be permitted.

Today not being a general election day, the police courts will be open as usual.

The implicit confidence that many people have in Chamberlain's Colic, Cholera and Diarrhoea Remedy is founded on their experience in the use of that remedy and their knowledge of the many remarkable cures of colic, diarrhoea and dysentery that it has effected. For sale by all dealers.—[Adv.

To Cure a Cold in One Day

Take Laxative Bromo Quinine Tablets. Druggists refund money if it fails to cure. E. W. Grove's signature is on each box. 25c.

LETTERS TO "THE TIMES."

A Suggestion For the Observation of Thanksgiving Day.

LOS ANGELES, Oct. 30.—[To the Editor of The Times:] The Thanksgiving Day the observance of which is recommended by the Chief Executive of the nation is a day which, though prescribed by no religious denomination, appeals strongly to that ideally religious sense of the professors of the fatherhood of God and the brotherhood of man.

Its proper celebration ignores political and sectarian lines, and enlists every American citizen irrespective of his creed or dogma.

Viewed in this light it has been to me the day of days in the year; the day that could and should afford every child of God in this great country a glimpse of that time which the ancient Hebrew prophets and seers, the men with a passion for righteousness, have spoken of as the time for the fraternization of the children of the common Father.

And I have marveled how strangely profession and practice differed, seeing how in spite of the frequently bandied phrase of God the Father of all, of all men His children, the lines of demarcation have not only been allowed to remain, but were even more strongly marked, how even on a day like the Thanksgiving Day the golden opportunity of demonstrating that sublime ideal was deliberately neglected, and that even on the day that is neither Jewish nor Christian, that is simply and emphatically American, the services should be given a denominational, a sectarian character.

Thanksgiving is surely a trait that unites mankind; there surely is no man or woman or child within the broad confines of our country that does not feel the debt of gratitude to the Giver of all good, whose bounty and blessing the Jew no less than the Christian enjoys not because of his religious affiliation, but because of the privilege of being a citizen of this great and free nation.

We are again approaching that annual day of thanksgiving, and I could not resist the impulse to suggest to the citizens of our beloved Los Angeles the propriety of celebrating that day along the lines suggested above. I mean a celebration as American citizens who for the time being ignore their theology, and unite, animated by the common sentiment of gratitude, at some large auditorium, and there give fitting expression in patriotic word and song (not denominational or doctrinal word and song) to the significance of the day.

It seems to me that it would mark a great step forward if on the 30th day of next month, one of our large auditoriums were to be filled with the people of Los Angeles, all oblivious for the time being of the theology that divides, of the political party that separates them, conscious only of the fact that they are all children of God, citizens of this great and growing city, impelled by the common sentiment of gratitude to pour out their hearts to the universal Father, if on the platform one or several of the strong, eloquent, broad-minded men were to bring to the assemblage the message of the day, acceptable to all, profitable to all; if carefully selected songs were to be rendered by some of the talented singers, which our city so abundantly boasts, and if the prayer and the readings were made with an eye single to the day's importance.

That would be a Thanksgiving Day in the true American spirit, a Thanksgiving Day that would justify a thousand-voiced Hallelujah, and that would have a sanctifying influence upon the congregation as they gather on the following Sabbath in weekly devotion in their houses of worship to listen to their teachers and leaders, and to strengthen their religious consciousness.

S. HECT.

Mocking Birds' Ways.

RIALTO, Oct. 28.—[To the Editor of The Times:] Among the song birds of Southern California the mocking bird easily takes rank as the sweetest and most prodigal singer, charging our summer nights with an entrancing melody all its own. In captivity, however, nothing can be done with this bird unless it is taken from the nest and gradually domesticated. An old bird cannot be tamed except by experts, and almost always refuses food and caresses, declines to sing, and soon frets its life away. Henry B. Thomas, a prominent feed dealer and agent for The Times at this place, took a young mocking bird from the nest last spring, placing it in a hanging cage on his porch. The mother bird soon spied out her offspring, and for three days in succession brought food and fed it through the bars. After each meal she summoned the bird with her wings and made violent outcries. It was evident to him, Thomas says, that she was trying to batter down the defenses and release her child. On the fourth day she appeared and without her usual frantic demonstrations, quietly conveyed to the mouth of her young a small red berry. The young one eagerly gulped it down, and in a few minutes lay lifeless on the floor.

The inference, Thomas says, is plain: unable to rescue and believing with Patrick Henry that death is preferable to loss of liberty, she had deliberately poisoned her child. The berry was taken from the crop of the young bird and was identified as a well-known poisonous variety.

WALTER WALKER.

NO PLACE FOR HER?

Complaint was made to Deputy District Attorney Alexander yesterday by Probation Officer Reeve of San Diego, that she was unable to secure lodging for Cora Lantz, a 19-year-old girl, at either the Detention Home or the Door of Hope. The matter is being investigated by Officer McLaughlin of the Humane Society. According to Mrs. Reeve she arrived yesterday morning from San Diego with the Lantz girl, who is the prosecuting witness in a white-slave case before Judge McCormick. She applied for lodging for her charge at the Detention Home and was informed she alleges, that the institution did not harbor unfortunates of that type. Mrs. Reeve then called upon the matron of the Door of Hope, with the same result.

According to Officer McLaughlin there is plenty of accommodations for the Lantz girl at the Detention Home, and as it is an institution maintained by the county, he declares she should have been received there.

New Railroad Official.

Notice has been received in Los Angeles of the appointment of W. O. Warthen as district passenger agent of the Chesapeake and Ohio at Richmond, Va., and the transfer of R. R. Bilter as commercial agent from Kansas City to Chicago.

Little Stories About A Big Bank—No. 1

A Certain Los Angeles Letter Carrier whose Brother-in-Law was an Attorney, wanted to get out of Government service and into the Law.

His wife was energetic and ambitious. His two little Children were strong and healthy, so home expenses were relatively small.

Husband and wife figured out a work and savings plan—which the Attorney Brother-in-Law checked up. A home study course was entered upon—and money laid away every month for the work in the University which was to follow.

The savings were placed at Four Per Cent Compound Interest in this Bank.

"As I look back upon it," says this now successful Attorney, "your Bank was the real 'holding power' during the first two years.

"It was hard for me, a man grown, to get down to study again. And I kept wanting to 'buy things' for the Wife and Babies."

"But to come to your Bank every pay day and deposit a certain sum got to be a matter of pride with me. And that idea, small as it may seem, was a big factor in holding me up to my work.

In three years this Letter Carrier was admitted to practice. As an attorney he was successful from the start.

He still has a Savings Account at this Bank, for as he says, "I would feel lost without it." And he is teaching his Children—and advising his Clients to save.

Many ambitious Men and Women are *using* the services of this Bank to better their condition.

They recognize present environment and circumstances of life as something they can *change for themselves* if they *only will*.

So by steady saving they build up a money basis for better conditions.

This Bank pays Four Per Cent Compound Interest on Savings Deposits.

German American Savings Bank

SPRING & FOURTH STS. LOS ANGELES.

Leaders.

GLENDORA AND MONROVIA GET THE DAY'S HONORS.

Greater Contest Participants Are Going After Prizes and the Last Twenty-three Days Are to Be Hummers. Burns Still Leads in First Place by a Majority of a Few Over Scott.

COMMISSIONS ON NEW BUSINESS.

12 months or longer	$1.00
6 months	.50
4 months	.35
3 months	.25
1 month	.10
12 months, Sunday only	.50

Contestants are especially cautioned to mark very plainly on every subscription slip whether the subscription is new or old, as in order to draw commissions it is necessary that this office should have the slips made out in detail by contestants.

It was a good contest day all down the line yesterday.

Rietzke advanced his score 45,000, Lewis Black came to the front with 18,800, Mrs. Tout deposited 7500, H. F. Barton had 4400, and quite a number of others turned in smaller amounts.

Twenty-three more working days are left in this contest, which will close positively at midnight, November 25.

As several more inquiries have been made as to the date and manner of closing and distribution of prizes, the rules governing the same are herewith inserted again for the information of those who have forgotten or did not see the publication when it was first printed.

Method of Awarding Prizes.

The Times Greater Contest will close on the stroke of midnight, Saturday, November 25.

It is well for contestants to understand that this does not mean five minutes after 12 or any time after midnight.

You are given this warning ahead in order that every one may be on hand with final scores before the close.

Out-of-town contestants, who mail points in before the hour of midnight on Saturday, November 25, must furnish postmark or other evidence that the letter was mailed before the close.

All communications mailed to The Times in the territory now covered by contestants should reach The Times office on Monday following the close of the contest.

Telephone messages from contestants that they have a certain number of points and asking an extension of time to reach the office after midnight will not be entertained.

Subscriptions are not likely to be gotten after 9 or 10 o'clock at night, and there is positively no reason for a contestant to make a report later than midnight.

The contestant receiving the highest total score will have first choice of all the prizes. The second highest, second choice, and so on down the line.

It will probably be two or three days after the close of the contest before definite results can be announced. When these results are announced a certain time will be set aside for awarding the prizes either at The Times office or in some suitable building large enough to accommodate the contestants and their friends. When this announcement is made sufficient time will be allowed to contestants to reach the meeting from any point in the territory covered by them.

At this meeting the contestants will be allowed to choose and, should a contestant not be on hand to make a choice when his or her turn comes, that contestant will have to take the prize that falls to that number.

Should a contestant decide to choose any prize lower in the list than the score calls for, that is purely a matter of option upon the part of the contestant. When your turn comes you will have the choice of anything that has not been already selected up to that time; but, should you fail to appear when your name is called, then the next prize in rotation will be assigned to you.

Contestants are requested to cut out these rules and preserve them in order that no error may occur and no misunderstanding be had.

CONTESTANTS' BULLETIN.

October 31, 1911.

NOTE: Names of contestants not having scored 4000 subscription points by November 1 will be omitted and only those whose names appear at the finish will be eligible to prizes in the Greater Contest.

A. S. Burns, Los Angeles	908,175
John Scott, Jr., La Habra	904,336
E. Rietzke, Glendora-Ventura	592,250
L. O. Lieber, Los Angeles	433,025
Mrs. Ella C. Carlin, Long Beach	282,960
Mrs. O. B. Tout, Calexico	272,180
Lewis P. Black, Monrovia-Duarte	220,965
Minnie Litchner, Alhambra	186,760
Mrs. J. M. Williams, Los Angeles	173,500
Marie Rorick, Los Angeles	169,268
W. C. Woodworth, Covina	137,640
Lillian Blood, Los Angeles	133,381
Alys Sweet, Los Angeles	126,227
Mrs. I. F. Reed, Santa Monica	121,492
Mrs. H. W. Cole, Los Angeles	114,095
E. Jack Bussell, Los Angeles	112,480
H. F. Barton, Glendale	100,931
William Sherman Hall, San Fernando-Pasadena	95,070
George H. Anderson, Glendale	91,430
A. B. Eells, Ventura	59,063
Ina Smith, Artesia	59,020
F. M. Edgar, Maricopa	52,550
Harry Miehle, Riverside	50,974
G. W. Beck, La Habra	49,427
Robert Neiman, Highland	48,380
Geoffrey A. Parkes, Pasadena	48,142
Russell Kreichbaum, Los Angeles	47,469
Leo Germain, Los Angeles	47,310
Gertrude Linsenbard, Los Angeles	46,243
Lois Irene Benton, Azusa	46,175
Mrs. M. E. Martin, Los Angeles	45,600
Pearl O'Connell, Norwalk	37,500
Leo Morinaga, Tropico	37,015
Arthur Goldsmith, Ocean Park	36,145
Clara B. Moulton, Riverside	32,041
Mareta M. Pedley, Pomona	31,418
Everett C. Foss, Hollywood	31,250
Oscar Willenberg, Los Angeles	30,930
Delburt Myers, Los Angeles	28,540
Granville E. Starbuck, Redlands	24,855
Amos Colburn, Upland	22,533
Clair Tucker, Upland	20,570
Mrs. S. L. Watson, Westminster	20,325
Sadie M. Dunseath, Los Angeles	19,790
Alita Seely, Huntington Beach	19,697
Hester Jewell, San Dimas	17,225
Carl Harvey Cuddeback, Los Angeles	16,795
Henry L. Gibbs, Pomona	16,080
Audrey Waidler, Anaheim	15,359
Ottina Paser Petersen, San Pedro	15,320
Ida E. Carpenter, Los Angeles	14,490
Helma Schmidt, Los Angeles	13,925
Clarence Hopkins, Burbank	13,892
Edward M. Davis, Los Angeles	12,793
Margaret Ingraham, Los Angeles	11,875
Jean Hiriart, Los Angeles	11,730
Alyce L. Larrieu, Los Angeles	10,580
Donald Huff, Hollywood	10,420
Clara Hogan, Los Angeles	9,901
Frank C. Marter, Fullerton	9,214
Fred W. Stein, Los Angeles	9,129
George Jehlinger, Los Angeles	8,274
[illegible]	7,234
Donald Fair[illegible], San Fernando	6,615
[illegible] Sanders, San Jacinto	6,788
Elwood Cooper, Oxnard	6,600
Harriet A. Hayden, Los Angeles	6,302
Mrs. F. E. Wilcox, Los Angeles	6,165
Loren Noyes, Los Angeles	5,795
Allan H. Banks, East Hollywood	5,645
Mrs. Bert Peacock, Los Angeles	5,565
L. B. Benson, Los Angeles	5,561
Ada Deutsch, Santa Barbara	4,902
George Brummier, Corona	4,385
Myrtle Goodin, Tucson, Ariz.	4,135
William L. Smith, Balboa Beach	4,093
Eddie Baque, Puente	3,894
Claire Soper, Chino	3,458
John Munger, Santa Paula	3,210
Mrs. A. B. Sault, Santa Barbara-Pasadena	1,000

List of Prizes.

First Prize—Choice of Cash $12,000 or Orange Grove ($10,000 with Bungalow $2000) $12,000.

House and lot	$7,500.00
House and lot	5,000.00
Alfalfa ranch	4,500.00
Lot	4,000.00
Lot	4,000.00
Bungalow	3,000.00
Bungalow	2,500.00
10-acre ranch	2,500.00
Mitchell six-cylinder touring car	2,400.00
Reo limosine	2,250.00
20 cash prizes ($100 each)	2,000.00
Weekly and monthly cash prize	2,000.00
Lot	2,000.00
Lot	2,000.00
5-acre orange grove	2,000.00
Runabout	1,375.00
Cash prize	1,000.00
Water-front lot, Balboa Island	1,000.00
Half-acre suburban residence lot	1,000.00
Player piano	1,000.00
20 phonographs with dozen records ($32.50 each)	650.00
Cash prize	500.00
10 gold watches ($50 each)	500.00
Piano	500.00
Furniture (your own selection)	500.00
Piano	500.00
Piano	500.00
Horse and buggy	350.00
Motorcycle, Reading Standard	285.00
10 bicycles ($25 each)	250.00
Cash prizes	250.00
10 pieces jewelry (your own selection)	250.00
Motorcycle	265.00
Motorcycle	250.00
Furniture (your own selection)	250.00
Furniture (your own selection)	250.00
Motorcycle, Racycle	245.00
Saddle horse with saddle and bridle	200.00
Victor Victrola	200.00
Furniture (your own selection)	200.00
Furniture (your own selection)	150.00
Furniture (your own selection)	100.00
Shotgun	100.00
Catalina fishing outfit	75.00
Trout fishing outfit	75.00
Shotgun	50.00
Shotgun	50.00
Shotgun	35.00
Shotgun	35.00

Fresh Air Sunshine Scott's Emulsion Happy Thoughts

Let these *Vitalizing Elements* into your home; they are the simple means of keeping Nerves, Brain and Body strong, active, enduring.

There is no substitute for Fresh Air, Sunshine, Happy Thoughts or

Scott's Emulsion

Classified Liners.

Times Classified Rates: The rate for inserting Want Ads. in The Daily Times is 1c per word for each insertion; in the Sunday issue, 1½c per word each insertion; minimum charge, 25c; except under following classifications, the rate for which is 2c per word, minimum charge 30 cents: "Society Meetings," "Personals," "Special Notices," "Church Notices, Miscellaneous," and "Baths and Massage."

Sunday real estate advertisements, to be classified properly, must be in The Times office before 8 o'clock Saturday night. Other classified "Wants," "To Lets," etc., received over counter or by telephone until 11 p.m. Saturday. Ads. received after closing hours for each division will be inserted under heading, "Too Late to Classify." Rates, 1c per word.

The Sunday circulation of The Times exceeds 55,000 copies, and more "liners" are regularly printed in its columns than in the five other Los Angeles newspapers combined.

Telephone your want advertisements. Ring up "The Times" any time of day or night and secure prompt and careful attention.

The Times cannot guarantee accuracy or assume responsibility for errors of any kind occurring in telephoned advertisements.

The Times will not be responsible for more than one incorrect insertion of any advertisement ordered for more than one time.

Advertisers should retain receipts given by The Times in payment for "liners," as a mistake can be rectified without them.

SPECIAL NOTICES—

CESSPOOLS CLEANED, SATISFACTORY to inspectors. LOS ANGELES SANITARY CO., Wilshire 733; 59146.

WANTED—PAPER HANGING, PRICE REASONABLE and fine job. HARRY WATABE, Home Phone 53697, 1120 Georgia st.

DANIEL HALL, 227 S. MAIN, NOON PRAYER meeting daily. Gospel meeting every day.

FREE LECTURE TONIGHT; SUBJECT, "The Power of Thought;" tests. 822 S. BROADWAY, 8 o'clock.

FREE SPIRITUAL MEETINGS BY POWERFUL healers, 822 S. BROADWAY.

LADIES' TAILORS—

DIRECT FROM PARIS—
Woolen suitings of the Latest Styles.
In Fall and Winter Materials.
Many New Models
Never Shown Here Before.
We will be pleased to show these
at any time at
"B. NIDORF & BROS., Ladies' Tailors."
619½ S. Broadway. Phone A1278.

PERSONAL—
Business.

PERSONAL—
BYRON STANLEY,
PSYCHIC.
Readings for next seven days only
50c and $1.
Before you go into anything of importance or undertake anything serious—in business, or love, or marriage, or before you make any change, you should consult the master mind clairvoyance.
Readings daily and Sundays, 10 to 8.
247 S. HILL ST. 247.

PERSONAL—
MRS. MASSON.
The noted palmist of London, Eng., may be consulted at 322 S. SPRING ST. (over Owl Drug Store,) by those desiring careful, conscientious and reliable hand readings, from one of the foremost palmists of the day.
HIGH-CLASS PATRONAGE SOLICITED.

PERSONAL—PROF. LUZON,
America's Famous Psychic Palmist,
911 South Hill street.
50c—Readings—50c
This week only. Consult the best today. It may be too late tomorrow. Hours daily, 10 to 8; Sundays by appointment only.
911 SOUTH HILL ST.

PERSONAL — LADIES, ASK YOUR DRUGGIST for Chichesters Pills, the Diamond Brand. For 25 years known as best, safest, always reliable. Take no other. Chichesters Diamond Brand Pills are sold everywhere.

PERSONAL — DETECTIVE, PRIVATE, strictly confidential, honest work at reasonable prices; best of references. MRS. RUTH WHITLEY, 633 S. Hill. Room A.

PERSONAL — PROF. ALTHOUSE, NOTED astrologer and palmist, 23 years in Los Angeles; highest grade of work. 305½ S. SPRING.

PERSONAL—MADAM BARBERA, PSYCHO and solar reader, reliable advice and lessons. 1155 S. GRAND, corner 12th st.

PERSONAL—PSYCHIC CARD AND CRYSTAL readings, 50 cents. MRS. LEE STEVENSON, 448 S. Figueroa st. F6364.

PERSONAL— HENLEY,
World's Noted Psychic Seer.
Readings daily, 317 W. THIRD, near Hill.

PERSONAL—MRS. A. M. HAEFNER, READINGS daily. 87 SOUTH WILSON AVE., near Colorado st., Pasadena.

PERSONAL—WILL E. K. CALKINS COMmunicate with "Co." at Redlands immediately?

PERSONAL — MME. ORA, PALMIST, Psychic. Best 50c reading in city. 308½ S. SPRING.

PERSONAL—MME. JOSEPH OF CHICAGO, palmist and medium. Readings 50c. 657½ S. HILL. Main 8833.

PERSONAL—MEN, READ THE STATE MEDical ad. in Physicians classification.

WANTED—
Help, Male.

WANTED—REAL ESTATE AND INSURANCE CORPORATION WANTS LIVE MEN AS SOLICITORS AND REPRESENTATIVES FOR REAL ESTATE AND INSURANCE DEPTS. FINE OPENING AND UNLIMITED ADVANCEMENT. SEA BOARD REALTY CO., INC., SIXTH FLOOR, EXCHANGE BLDG.

WANTED—ACTIVE YOUNG MAN FOR REtail milk route. Must be neat, intelligent and able to write a legible hand. If you drink, do not apply. Married man about 25 years of age preferred. RAAB CREAMERY, South Pasadena. Home Phone 39374.

WANTED—DISHWASHER, MUST BE EXperienced, closed Sunday at 11 a.m.; wages $7 a week and board. 1202 S. MAIN.

WANTED — TWO FIRST-CLASS CARPENters, be on hand at 7:30 with tools. R. D. RICHARDS, corner Washington and Eighth ave.

WANTED—MALE STENOGRAPHER, 20 TO 25 years of age for permanent position with chances for advancement. Give experience, where last employed and salary desired. Address Z, box 165, TIMES BRANCH OFFICE.

WANTED — EXPERIENCED SHIPPING clerk, must have experience,—good references. Apply at once. CALNEVAR SHIRT CO., 804 S. Los Angeles st.

WANTED—PAPER HANGING AND PAINTing in exchange for best guaranteed dentistry. Apply STANDARD DENTISTS, 703½ So. Broadway. Phone 2333.

WANTED — EXPERIENCED FURNISHING goods salesman for nearby town. Apply at YE HATTERY, 216 W. 3rd st.

WANTED—4 PAINTERS, MUST BE FIRST-class men; no others; 8 hours, $3.50 per day. H. L. BRANDES, Santa Barbara, Cal.

WANTED—GOOD BAKER, ONE ABLE TO do all kinds, also used to gas oven. 577 S. FREMONT AVE., near 6th st.

WANTED — LAUNDRY HELP, MARKERS and distributors. Call WARDROBE LAUNDRY, 341 Wall st.

WANTED—BOY WITH WHEEL, CHANCE TO learn the trade. COSMOPOLITAN DRUG STORE CO., 8th and Figueroa.

WANTED — GOOD STRONG BOY WITH wheel. Apply at once. CHAS. LEVY & SON, Tailors, 446-448 S. Spring st.

WANTED—EXPERIENCED CLOTHING AND furnishings salesman. Call 246 E. FIFTH ST., after 8 p.m.

WANTED — FIRST-CLASS SALESMAN, 320 CITIZENS' NATIONAL BANK BLDG. Ask for Craumer.

WANTED—LINING CUTTER ON MEN'S neckwear. B. & M. GOLDMAN CO., 333 S. Los Angeles.

WANTED—NIGHT SHORT-ORDER COOK, one day waiter. 227 S. MAIN ST.

WANTED—BOY WITH WHEEL TO RUN errands. Apply at 224 W. 4th st.

WANTED — A CARPENTER TO ERECT small building. PHONE 26204.

WANTED—2 SASH AND DOOR MEN. 1627 S. ALAMEDA ST. 22113.

WANTED—FIRST-CLASS CHIROPODIST AT the P. E. BARBER SHOP, 604 S. Main st.

WANTED—BARBER, $12 GUARANTEED. 618 E. FIFTH ST.

WANTED—MANGLE FOREMAN. APPLY AT TROY LAUNDRY, corner 14th and Main.

WANTED—FLOOR LAYERS. EAST FIRST AND ROWAN AVE.

WANTED—PAINTERS AND TINTERS, $2.75 per day. Apply 1207 W. THIRD.

WANTED—ERRAND BOY WITH WHEEL. MARVEL MILLINERY, 831 S. Broadway.

WANTED — SHINGLER TO PUT ON [illegible] shingles, 70c, at 711 W. 22D ST., today.

WANTED—
Help, Male.

Note.—Applicants for positions are advised not to inclose original recommendations in answer to ads. Send duplicates only.

WANTED—HUMMEL BROS. & CO.,
Employment Agents.
Established 1891.
Largest and Best Equipped Office on the Pacific Coast.
Phones—Main 509; Home 10298.
116-118 E. Second st.
Horse clipper, 50 per cent. commission; carpenter, $3.50; licensed engineer, $70; cooper, $3.50; janitor, $35 and board; boy, factory, $6 and lunch; window washer, $2.25; boy, fruit wagon, $15 and board; choreman, $35 and board; laborers, teamsters, $2.25, $2.50; ranch hands, $35 and board; ranch foreman, $60 and board; milker, $40 and board; man and wife, ranch and cook, $60 and board; man and wife, ranch and cook, $50 and board.
HOTEL DEPARTMENT.
All-round cook, Nevada, $21 week; second cook, cafeteria, $15; restaurant cook, country, $50, etc.; houseman, hotel, $30, etc.; hall boy, hospital, $25, etc.; baker's helper, $30; second baker, country, $15; bus boys, $8, $8 and meals; dishwashers, $8, $9 and meals; marker and sorter, laundry, city, $15; wringerman, laundry, city, $12; waiter, restaurant, $10.

WANTED—SINGLE, ABSOLUTELY TEMperate, capable man as foreman of one camp on large ranch. Must have knowledge of farming, hay and grain and efficient care of small lemon orchard; also care of small number of stock and extensive grounds around owner's ranch house. Foreman must stay on ranch continually. Cook supplied. Wages moderate. Address S, box 45, TIMES OFFICE.

WANTED—SALESMEN TO INTERVIEW INvestors in a high class proposition of eight years successful record. Good opportunity for intelligent men to secure a continuous remunerative occupation. Hundreds of names prospective investors to pick from our list most of which are acquainted with details of the proposition. Previous experience not necessary. If you want a good thing apply at once to 433 GERMAIN BLDG.

WANTED—JANITOR FOR STORE, $50 PER month; barrel cooper, 9 hours, $3.50 per day; 2 carpenters, 8 hours, $3.50 per day; 3 boys to learn trade, $1.25 day, starting; bushelman, $20 a week; good coat maker, $17.50 per week; night cook, $18 per week; restaurant cook, $15 per week; cook small restaurant, city, $15; 2 porters, $10 per week; 3 buss boys, $7; dishwashers, $8, $9 and $10 per week. MARK'S EMPLOYMENT AGENCY, 125 East Second st.

WANTED—GOOD DETAIL MAN CAPABLE of handling factory making building material can find splendid opening if able to control investment of from $5000 to $15,000. Just the right opportunity for a man able to develop a good project to its fullest merit. Demand greater than supply. We can make prices that meet and beat all competition and still get big profits. 412 HENNE BLDG.

WANTED—EFFICIENT YOUNG MEN WHO can work singly or together. If possessed of a few hundred dollars so much the better; salary and commission. Must be able to approach high-class investors. References required. Address A, box 325, TIMES OFFICE.

WANTED—BOY TO HELP CARE FOR school rooms. We offer complete commercial, telegraph or stenographic course for services; excellent opportunity for poor boy to obtain a business education. Apply MACKAY BUSINESS COLLEGE, 720 S. Broadway. Phone Main 4796.

WANTED—AN ESTABLISHED SHIPPING concern located in Los Angeles has an opening for a competent man to act as assistant to the treasurer and also to relieve the manager of a considerable portion of general business correspondence. An honest capable person is wanted. Give age, previous occupation, references and salary expected as a starter. Address C, box 325, TIMES OFFICE.

WANTED—EIGHT EXTRA KITCHEN MEN, $1.50 per day; 2 buss boys; 1 ice cream man; 1 waiter for institution; 1 short order cook for country; 1 dinner cook; 1 baker's helper; 1 pantry man; 2 housemen. TOURIST EMPLOYMENT OFFICE, 145 South Spring st. Rooms 225 to 227.

WANTED—A YOUNG MAN TO HELP CARE for private house place. Must understand plowing and caring for orchard; also running a gasoline engine.
JACOB STERN,
404 Pacific Electric Bldg.

WANTED — AT HAMBURGER'S, CASH BOYS. MUST BE OVER 15 YEARS OF AGE. APPLY TO SUPT. BEFORE 10:30 A.M.

WANTED—STOCK AND BOND SALESMAN. Substantial banking house offers attractive, permanent connection to salesman of energy and ability. Leads furnished. When answering give phone number. Address 228, box AA, TIMES OFFICE.

WANTED—BY SPECIALISTS IN WILMINGton Harbor property, a first-class real estate salesman or agent to introduce to them prospective purchasers for the best investments in that locality. Apply C, box 313, TIMES OFFICE.

WANTED — A CALIFORNIA CORPORATION offers fine proposition to men who excell as solicitors. Will employ 3 exceptionally convincing talkers; men capable of securing every available order from homes in given territory. Call after 4 p.m., Room 4, 533½ S. SPRING.

WANTED—MEN AND BOYS TO WORK AT automobile repairing; driving, and electrical wiring; we have large repair shop. See our ad. under "Help Wanted, Learn Trades." NATIONAL SCHOOL OF TRADES.

WANTED—STRONG, CAPABLE MAN TO work on ranch in Imperial County. Must understand irrigating, some knowledge of farm machinery, and be able to handle horses. HOME PHONE A4487.

WANTED—YOUNG MAN STENOGRAPHER and typist as assistant in credit department of wholesale house. Address, giving experience, references and salary expected. Address V, box 118, TIMES OFFICE.

WANTED — 3 EASTERN MEN, HOLDING references for their ability as newspaper or magazine solicitors. Call before 10 a.m. or after 4 p.m. Ask for CIRCULATION DEPARTMENT, Afton Hotel, 533½ S. Spring.

WANTED—EXPERIENCED LAUNDRY MAN; one who can handle help; must understand the business thoroughly; steady position to right party; state salary wanted and give references. Address V, box 126, TIMES OFFICE.

WANTED — HUSTLERS WHO ARE ALIVE, can approach the public, know a good thing when they see it and are willing to make big money handling a live proposition. See MR. BROWN, 430 W. Sixth st.

WANTED—CHAUFFEUR; SOME GARDENing; must be experienced on locomobile and have city references. Call early. SWEDISH AND GERMAN BUREAU, 101½ South Broadway.

WANTED—MEN, ASSAYING AND CYANIDing is the best paid trade on the Coast. For particulars see my ads. under Mining. HEDGES' LABORATORY, 108 N. Spring st.

WANTED — EXPERT SPOTTER ON MEN'S garments. Positively steady work, good pay. Largest cleaners and pressers. SUITITORIUM DYE HOUSE, 1338 San Julian.

WANTED—TWO WIDE-AWAKE YOUNG men to solicit. Good pay and steady position to hustlers. Call between 8:30 a.m. to 9:30 a.m. ROOM 40, 321 W. 5th st.

WANTED—YOUNG MAN IN LOCAL THEAter, as apprentice motion picture operator. Apply after 1:30 p.m., 330 E. FIRST.

WANTED—GOOD PAINTER AT CORNER TORRENCE AND HOBART. Take Western ave. car on Seventh st. to Torrence.

WANTED—MIDDLE-AGED MAN, STRICTLY sober, with good references; must be reasonably willing to work; steady inside job. Address C, box 250, TIMES OFFICE.

WANTED—JANITOR CHURCH, $35, ROOM and board; cook north, $30 per month, nice place. Call early SWEDISH AND GERMAN BUREAU, 101½ South Broadway.

WANTED — ELECTRICAL WIREMAN, young man that knows city ordinance, as partner; no capital required. Broadway 904. 420 S. FIGUEROA.

WANTED—ABOUT FOUR MEN TO SOLICIT in city. Permanent position to right parties. Call between 10 a.m. to 11 a.m. ROOM 40, 452½ S. Broadway.

WANTED—LABORERS FOR CONSTRUCtion gangs. Apply 659 PACIFIC ELECTRIC BLDG.

WANTED — BRIGHT BOY, ABOUT 18, TO learn plating business. Apply PACIFIC ART METAL AND FIXTURE CO., 1316 S. Main st.

WANTED—YOUNG AND MIDDLE AGED man to engage in divine healing and act as assistant. Call at 740 S. FIGUEROA ST.

WANTED—FIRST-CLASS ROOMING AND house salesman; must have experience. H. L. MILLER & CO., 324 W. Sixth.

WANTED — AN EXPERIENCED SALESman. Apply H. GLICK & CO., 430 South Broadway.

WANTED—SAWYER, ONE WITH BOX FACtory experience preferred. Call MAIN 3326 or F6495.

WANTED—LIVE SALESMAN TO HANDLE houses and lots and ranches. Fine suburban section. 818 SOUTH HILL ST.

WANTED — PICTURE PLAY WRITERS. Big pay. We'll teach you. PICTURE PLAY ASSOCIATION, San Francisco.

WANTED—SCHOOLBOY TO WAIT UPON tables and wash dishes. 608 RAMPART, corner 7th. 55275.

WANTED—SALESMAN FOR CITY; FINE samples; good pay, steady work. OLD MISSION STUDIO, 222 S. Main.

WANTED—A HIGH-CLASS MAN TO SELL stock in [illegible] company. Address A, box 105, TIMES OFFICE.

WANTED—
Help, Male.

WANTED—YOUNG MAN DRIVE SMALL automobile for laundry, city, must have experience and know the city; wages $10 start; good chance to advance. Call TUCKER'S EMPLOYMENT AGENCY, 211½ W. 2nd st.

WANTED—TUCKER'S HOTEL, RESTAUrant Employment Agency, 211½ W. 2nd st., chef, $25; second, $18; cooks, $12 to $18; cook, Yuma; waiters, $10, $12; porters, $; buss boys, $9; kitchen helpers, all kinds, $8, $10. Call TUCKER'S.

WANTED — AN EXPERIENCED BUSHELman on ladies' and gents' garments; also a helper; one who makes button-holes. PASADENA PRESSING CLUB, 171 N. Fair Oaks ave., Pasadena.

WANTED — MAN ON POULTRY RANCH; one willing to solicit trade; $10 per month and found; 10 per cent. extra on all orders turned in on new customers. P. O. BOX 906, Pasadena.

WANTED — GOOD BUSHELMEN, STEADY WORK, GOOD WAGES. WOOD BROS., 343 S. SPRING.

WANTED—EXPERIENCED REAL ESTATE man to take charge of subdivision, and to generally handle the real estate business of a large company in this city. Call at 1017 TRUST AND SAVINGS BLDG.

WANTED — MEN, PAY AT START OR board provided; read our advertisement under "Male Help to Learn Trades." UNITED CONTRACTING CO., 658 P. E. Bldg. Shops, 234 Aliso.

WANTED — YOUNG MAN, WHO UNDERstands how to run printing press and set up small jobs; steady work. Apply GOLDEN STATE CIGAR BOX FACTORY, 749 Central ave.

WANTED—SIX CARPENTERS AT FOUR dollars per day to help build $25,000 hotel and $10,000 bank building at Planada, "The City Beautiful," Merced County. Apply at once to 709 GRANT BLDG.

WANTED—MALE BILLING CLERK. ONE having had previous experience in hardware or machinery business. Must be rapid with typewriter and be able to get out work. Address C, box 371, TIMES OFFICE.

WANTED—ONE FIRST-CLASS AUTOMObile and carriage painter, one who can stripe and finish; none but first-class need apply. Apply 110 WEST TWELFTH ST.

WANTED—YOUNG MAN, OVER 20, TO ACT as salesman and learn real estate business, promotion to right party. See MR. FISK, between 9 and 12. 215 Trust & Savings Bldg.

WANTED — YOUNG MAN TO WORK around house a few hours, morning and evening, for his room and board. 977 ORANGE ST.

WANTED — CASHIER, EXPERIENCED, with reference. Age 18 to 22 years. No others need apply. M. P. BURNS, 413 South Main St.

WANTED—BOY WITH BICYCLE FOR work in shoe store; $7 week. Call today at 9 o'clock, INNES SHOE CO., 258 South Broadway.

WANTED—MOTORCYCLE AND BICYCLE repair man; reference required; $60 per month. Address 219 N. SYCAMORE ST., Santa Ana, Cal.

WANTED—AT HAMBURGER'S.
A first-class man for jewelry engraving. Apply to SUPERINTENDENT before 10:30 a.m.

WANTED—AT HAMBURGER'S.
An experienced man for jewelry repair work. Apply to SUPERINTENDENT before 10:30 a.m.

WANTED — HIGH CLASS STOCK SALESmen, no soliciting; we furnish you leads; big money to right party. See STEELE, 209 S. Main st.

WANTED—BOY, 16 YEARS OF AGE, TO work in cigar box factory. Apply GOLDEN STATE CIGAR BOX FACTORY, 749 Central ave.

WANTED—4 ACTIVE HONEST MEN, FAmiliar with city, to distribute advertising matter; house to house; no drinkers wanted. $1.25 per day. Call HOME PHONE 52019.

WANTED—A LIVE REAL ESTATE MAN AS our Los Angeles representative for sale of Hemet Valley properties on commission basis only. Address C, box 348, TIMES OFFICE.

WANTED—EXTRA MEN AND WOMEN, EXperienced in moving picture acting. Apply NESTOR FILM CO., Studio, Sunset Blvd. and Gower st., Hollywood.

WANTED — A1 ADVERTISING SOLICITOR that can show results; no has-beens. 313 UNION TRUST BLDG.

WANTED—GOOD COAT MAKER, GOOD pay, steady job. 254 S. BROADWAY, room 103.

WANTED—5 FIRST-CLASS LADIES' TAIlors. Come ready for work. LEWIS & CO., 720 South Broadway. 202 Parmelee Bldg.

WANTED—GOOD STRONG BOY WITH motorcycle, steady work. Apply SUITITORIUM DYE HOUSE, 1338 San Julian st.

WANTED — GOOD STRONG BOY WITH wheel to work after school. Apply SUITITORIUM DYE HOUSE, 1338 San Julian st.

WANTED—A YOUNG MAN TO LEARN THE grocery business; must be industrious. Apply 1822 S. MAIN.

WANTED—6 BOYS OR MEN TO DISTRIBUTE cards. Call this morning. 706 W. WASHINGTON.

WANTED—MAN TO CUT WOOD, GRUB stumps and do other ranch work. Phone GLENDALE 517.

WANTED—BOOK-KEEPER, SINGLE, MALE, young man to travel; references; state salary. Address C, box 346, TIMES OFFICE.

WANTED—ONE CEMENT FINISHER. INquire at COMMONWEALTH HOME BUILDERS, 623 S. Spring st.

WANTED—COAT AND EDGE PRESSER ON custom coats. 222 W. SECOND ST. Room 127.

WANTED — DELIVERY BOY, WITH wheel, good wages. A. GREENE & SON, 321 West Seventh st.

WANTED—EXPERIENCED KNITTERS ON sweater coats. THE M. GUENTHER KNIT GOODS CO., 2507 S. Park ave.

WANTED—BRIGHT DELIVERY BOY WITH wheel, 259 I. W. HELLMAN BLDG., 4th and Main sts.

WANTED — FIRST-CLASS BUSHELMAN. Apply at once. 622-630 S. BROADWAY.

WANTED — PLUMBER. CALL AT 1535 W. 20TH ST. 9 o'clock.

WANTED — FIRST-CLASS COAT MAKER. DENNIS O'BRIEN, 222 S. Spring.

WANTED — FIRST-CLASS LADIES' TAIlors. A. GREENE & SON, 321 West 7th St.

WANTED—SALESMAN. PURALENE DISINFECTING CO., 124 Winston st.

WANTED—
Help, Female.

WANTED — WOMEN FOR PEELING AND canning fruit, experienced hands making $1.50 to $2.50 per day, about three months' steady work. Apply CALIFORNIA FRUIT CANNERS' ASSOCIATION, Macy and Anderson st. Take Brooklyn ave. car at Temple Blk.

WANTED—SINGING AND DANCING SOUBRETTE AND 6 CHORUS GIRLS. BIG MUSICAL COMEDY COMPANY. GOOD SALARY. CALL 10 A.M. TODAY. FRED OSBORNE, N. Y. DRAMATIC AGENCY, THIRD FLOOR, BELASCO THEATER BLDG.

WANTED — ARTISTIC LADIES, INTERested in portraits, miniature, retouching and photo color work; good paying; home or studio work. Photograph Studio, 702 SOUTH SPRING ST.

WANTED—TEACHER FOR RURAL SCHOOL, $85; primary teacher, town school, $80; must understand Spanish in both cases; Normal graduate. FISK TEACHERS' AGENCY, 238 Douglas Bldg.

WANTED—HOTEL CHAMBERMAIDS, ARM waitresses, cafeteria servers, family cooks, and general housegirls, $25 and $40. CRYSTAL EMPLOYMENT BUREAU, 452½ S. Broadway, room 34.

WANTED—TWO WOMEN WHO HAVE HAD experience running power sewing machines. Apply to forewoman of laundry, CUDAHY PACKING CO., Macy and Santa Fe track.

WANTED — TWO EXPERT SPOTTERS ON men's garments. Steady work, good pay. SUITITORIUM DYE WORKS, 1338 San Julian.

WANTED — A-1 SOPRANO SOUBRETTE for vaudeville act; would consider and train a clever amateur. Address W, box 62, TIMES OFFICE.

WANTED—TWO LADIES OR GIRLS, NO experience. FLORENTINE HAIRDRESSING COLLEGE, World's Largest. 227 Mercantile Place, corner Broadway.

WANTED—OPERATORS WHO KNOW HOW to sew on power machines to work on ladies' neckwear. BENJAMIN KAPLAN CO., 258 S. Los Angeles st.

WANTED — PICTURE PLAY WRITERS. Big pay. We'll teach you. PICTURE PLAY ASSOCIATION, San Francisco.

WANTED—AT ONCE, 2 GOOD SKIRT PRESsers, steady work, good pay. Apply SUITITORIUM DYE HOUSE, 1338 San Julian.

WANTED—WOMAN TO ASSIST IN GENeral house work; wages $30; good room and bath. PHONE 56114.

WANTED—2 GOOD SPOTTERS ON MEN'S garments, highest pay to right party, steady work. SUITITORIUM DYE HOUSE, 1338 San Julian st.

WANTED—RELIABLE YOUNG OR MIDdle-aged woman for light housework and assist with two children. 1231 W. 41ST PLACE. Home 26320. Dalton ave. car.

WANTED — YOUNG UNMARRIED LADY to act as assistant in dental office, no experience, give phone and particulars. Address R, box 38, TIMES OFFICE.

WANTED — FIRST-CLASS HELPER ON coats. Address VAN PELT, 221 W. Third.

WANTED—
Help, Female.

Note.—Applicants for positions are advised not to inclose original recommendations in answer to ads. Send duplicates only.

WANTED—
YOUNG WOMEN, FROM 18 TO 25 YEARS OF AGE, WHO DESIRE PERMANENT POSITIONS AS TELEPHONE OPERATORS; THOSE HAVING HIGH SCHOOL EDUCATION PREFERRED; SALARY $1 PER DAY PAID WHILE LEARNING, AND INCREASED AS WORK BECOMES EFFICIENT; QUIET, SECLUDED WORK; RESTROOM AND LIBRARY AT DISPOSAL OF EMPLOYEES; LUNCHES FURNISHED AT COST.
PACIFIC TELEPHONE AND TELEGRAPH CO.,
ROOM 1, SIXTH FLOOR, ESHMAN BLDG.,
321 W. SEVENTH ST.

WANTED—AT ONCE, WOMAN UNDER 50 good plain cook, for family of three adults, on orange ranch, 2 miles from town; one hour from Los Angeles; cooking and care of kitchen; no other work; small wages, good home, pleasant surroundings, light work, permanent position to right party, give full details first letter. Address MRS. F. B. CHURCH, Azusa, California, or phone Home 4085, Azusa.

WANTED — TUCKER'S HOTEL, RESTAURANT EMPLOYMENT AGENCY, 211½ W. Second st. Meat carver, 5 hours, easy; checker, cafeteria, country, $8; cafe cook, country, $65, fare paid; waitress, cafe, good side money, country, fare paid, $10 week; also hotel, $25, found; waitress, school, easy, $25, found; cafes, $7, $8; serving girls, kitchen women, linen room girls, $25; chambermaids, $20, found; $30 and room; $35; all kinds help wanted. Call TUCKER'S.

WANTED—GIRLS FOR WORK WHERE EXPERIENCE IS NOT REQUIRED. CORENSON HAIR CO., 619½ SOUTH BROADWAY.

WANTED—
Efficient young women who can work together or singly. If possessed of a few hundred dollars so much the better. Salary and commission. Must be able to aproach high class investors; references. Address A, box 324, TIMES BRANCH OFFICE.

WANTED—30 EXTRA WAITRESSES FOR 3 days; 1 checker for cafeteria; 1 linen-room woman; 1 seamstress for first-class hotel; 2 chambermaids in hotel, 1 for rooming-house; 2 restaurant waitresses; 1 linen-room woman for city.
TOURIST EMP. OFFICE,
145 S. Spring.
Room 225 to 227.

WANTED—
German cook, city, $40; cook, three in family, $45; general house girl, Santa Barbara, $40; general house girl, two in family, Coronado, $35, and fare, employer here; cook, light housework, country, $40, employer here; long list housework places, city, $20 to $40.
HENDERSON EMPLOYMENT AGENCY,
425 South Broadway.

WANTED—COOK, SMALL RESTAURANT, city, $10 per week; cook, restaurant, $15 per week; head waitress, city, $10; 3 chambermaids, city, $25 and room; 3 arm waitresses, city, $7, eight hours work; 3 cafeteria serving girls, $7; 8 girls for factory work, $1 per day; 2 private family cooks, $40; kitchen women, $12 and $8 per week. MARKS EMPLOYMENT AGENCY, 125 E. Second.

WANTED — HOUSEKEEPER, 2 ADULTS, country, $40 etc., employer here this a.m.; cook, 4 to 6 men, North, $30 etc.; chambermaids, $7 a week; another, $30 etc.; another, $35 and room; 2 girls to label bottles, $1.25 a day; housegirls, $35 etc. to $40 etc. HUMMEL BROS. & CO., 116 E. Second st.

WANTED—COOK AND SECOND MAID, Arizona, $50, $40. French preferred; cook and second maid, near city, $40, $30; cook, $40; house girls, $35, $40. Call early. SWEDISH AND GERMAN BUREAU, 101½ S. Broadway.

WANTED — AT HAMBURGER'S, CASH GIRLS. MUST BE OVER 15 YEARS OF AGE. APPLY TO SUPT. BEFORE 10:30 A.M.

WANTED—
Thoroughly experienced woman to take charge of alteration-room. State age and experience. Address C, box 343, TIMES OFFICE.

WANTED — LADIES WITH EXECUTIVE ability to sell Spirella corsets in Los Angeles. Replaced if broken or rusted in one year. Apply in person, 219 CONS. REALTY BLDG., Sixth and Hill sts.

WANTED—COOK AND DOWNSTAIRS, $35; general housework, $35, $30 and $25; kitchen help, pantry girls, chamber work, cafeteria serving girls. ACME EMPLOYMENT AGENCY, 331½ S. Spring.

WANTED — NEAT EXPERIENCED GIRL for general work in new home, family of adults; wages $30 and car fare; no washing. Must go home nights. 854 IROLO ST. Take West 9th car. Wilshire 3495.

WANTED—A GIRL TO WORK IN APARTment-house and answer phones, from 8 to 8:30; wages $4 a week. PHONE BROADWAY 1404 or 24431.

WANTED — A1 ADVERTISING SOLICITOR that can show results; no has-beens. 313 UNION TRUST BLDG.

WANTED—EXTRA MEN AND WOMEN, EXperienced in moving picture acting. Apply NESTOR FILM CO., Studio, Sunset Blvd. and Gower st., Hollywood.

WANTED—RELIABLE WOMAN FOR GENeral house work, new 6-room house, 2 adults and baby in family, wages $25. Call WEST 654.

WANTED—A LIVE GIRL OR WOMAN between the ages of 18 and 25 to assist with general housework, no washing. Phone 26721. 4254 LA SALLE AVE.

WANTED — FOR THE COUNTRY; REfined, healthy middle-aged woman for light housework and good cooking. Phone 52170 between 4 and 6 p.m.

WANTED — FIRST-CLASS COAT MAKER. Come ready for work. Apply to MRS. GEO. MUNROE, R. 310, Ferguson Bldg., corner Third and Hill sts.

WANTED — FIRST-CLASS FINISHERS ON men's neckwear; must be well experienced; none other need apply. B. & M. GOLDMAN CO., 333 S. Los Angeles st.

WANTED—YOUNG LADY, NOT OVER 18 years of age; must live with parents; to work in a business. Address B, box 70, TIMES OFFICE.

WANTED—GIRL FOR GENERAL HOUSEwork, good wages and nice home. Call after Sunday, 412 WEST SEVENTH ST.

WANTED—GIRL TO DO HOUSEWORK IN family of 3. Apply 635 S. VERMONT AVENUE.

WANTED — FIRST-CLASS MEN'S COAT finisher, good wages, steady work. 432 S. MAIN. Room 19.

WANTED — LADIES TO MAKE $12 TO $18 weekly, at home, for wholesale house. Call 254 S. BROADWAY, room 119, Ringe Bldg.

WANTED—GIRL TO CARE FOR BABY, from 8 a.m. to 5 p.m., $2.50 a week. Dinner and supper. Apply 1847 E. FIRST.

WANTED — FIRST-CLASS BUTTONHOLE makers. LEWIS & CO., 720 S. Broadway. 202 Parmelee Bldg.

WANTED — A GIRL FOR GENERAL house work. Phone WEST 1850. 1728 Westmoreland Blvd.

WANTED—YOUNG AND MIDDLE-AGED lady to engage in divine healing and act as assistant. Call at 740 S. FIGUEROA ST.

WANTED — WOMEN AND GIRLS TO work in dried fruit packing house. NORTH ONTARIO PACKING CO., 953 East 3rd.

WANTED — GIRL TO DO HOUSEWORK, plain cooking, and assist with baby. Call 309 ST. ANDREWS. Western ave. car. Tel. 56610.

WANTED — A GIRL FINISHER TO WORK on ladies' skirts and jackets. Car fare paid. 2820 WEST PICO ST.

WANTED—GIRL OR WOMAN FOR GENeral housework, small family, good wages. 633 S. UNION AVE.

WANTED — GOOD MAID FOR GENERAL housework, small family, good home. 1353 WESTLAKE AVE.

WANTED — LADY WHO CAN GO HOME nights for light housework; three adults. PHONE 22360.

WANTED — GOOD GIRL FOR GENERAL housework and to assist with the cooking; no objection to colored girl. 836 S. BURLINGTON.

WANTED — GIRL FOR CASHIER; MUST live home with parents. Apply 314 E. FIFTH. Bell Theater.

WANTED — CASHIER, MOTION PICTURE house. Apply LYRIC THEATER, Second and Spring, between 12 and 1 p.m.

WANTED — EXPERIENCED NURSE MAID for 8-months-old baby. Call 71162.

WANTED—EXPERIENCED MANGLE GIRLS. HOME LAUNDRY, 1151 W. Temple.

WANTED — EXPERIENCED MANGLE girls. STERLING LAUNDRY, 773 Clanton.

WANTED—
Help, Female.

WANTED—GIRL TO DO HOUSEWORK IN family of three. Apply 635 S. VERMONT AVE.

WANTED—GIRL FOR GENERAL HOUSEwork. Apply mornings, 324 BRYSON BLOCK.

WANTED—PANTS FINISHERS AT 223 W. SECOND, room 138.

WANTED—A GERMAN GIRL TO DO GENeral housework. Call at 1107 W. 9TH ST.

WANTED—BRIGHT YOUNG LADY TODAY. Room 101, 619½ S. BROADWAY.

WANTED—
Help, Male and Female.

WANTED—MAN AND WIFE, FRENCH cook and second maid, first-class family, $90; man and wife, night watchman and cook, $60; man and wife, ranch, $70. SWEDISH AND GERMAN BUREAU, 101½ S. Broadway, corner 1st st.

WANTED—A SOBER AND INDUSTRIOUS man to do janitor work and care for boiler room; also woman to do chamber work; man and wife preferred. Apply at HOTEL POINSETTIA, 512 S. Spring st.

WANTED — MAKE MONEY WRITING stories, or for papers; big pay; send for free booklet; tells how. UNITED PRESS SYNDICATE, San Francisco.

WANTED—AT ONCE, LADIES OR GENTLEmen. Call 220 BRYSON BLOCK.

WANTED—
Help, Male and Female.
(Instruction Course.)

WANTED—SHORTHAND IN THIRTY DAYS, Gregg or Sloper; telegraphy; stenography, book-keeping, grade work; Spanish, English; S. P. wires in schools. Main 4796. MACKAY BUSINESS COLLEGE, 720 S. Broadway.

WANTED — STUDENTS, $5.00 MONTH., "Gregg" shorthand, book-keeping; touch typewriting, class room or home study. NATIONAL BUSINESS COLLEGE, 508 Chamber Commerce.

WANTED—LADIES AT ONCE TO MAKE $12 to $18 weekly at home for wholesale house; call and see us. See ad. under Instruction course. 254 S. BROADWAY, room 119.

WANTED — LADIES TO PREPARE FOR postoffice clerks and other government examinations. Write today for free trial lesson. OZMENT, 26 L., St. Louis.

WANTED — LEARN STENOGRAPHY AND double salary; private lesson $1 week. For interview, address X, box 4, TIMES OFFICE.

WANTED—7000 GOVERNMENT POSITIONS open. Write for list. FRANKLIN INSTITUTE, Dept. 133, Rochester, N. Y.

WANTED—
Help, Male and Female.
(To Learn Trades.)

WANTED—MEN AND BOYS AT NATIONAL DAY AND NIGHT SCHOOL, 2118 W Seventh, to learn automobile repairing, driving on up-to-date cars. We operate the largest repair shop in Southern California, where students get the benefit of overhauling and repairing all makes of cars. We also teach electrical engineering and surveying by practical methods. After you have wasted time and money with our imitators, you will have to come to our school to learn the trade properly, as many others have done. We furnish positions to graduates. Also places to work for room and board after school hours. Come interview our students. Catalogue free.

WANTED—MEN APPRENTICESHIP PLAN reversed. The student does the work instead of watching the journeyman. Men learn in a few months, trades of automobiles, electricity, plumbing, bricklaying. UNITED TRADE SCHOOL CONTRACTING CO., 658 Pacific Electric Bldg. Shops 234 Aliso st.

WANTED — CHAS. FRENCH SCHOOL OF motion picture acting, instruction given to fit people for actual work in the motion pictures. Office hours, 11 to 4; class hours, 1 to 4 afternoons. BURBANK THEATER BLDG., 542 S. Main, upstairs.

WANTED — DICTATION IN ONE WEEK, Bell System of shorthand, stenography, book-keeping, English, arithmetic, etc. Main 1577. THE BELL BUSINESS COLLEGE, 434 Bryson Blk., corner Second and Spring.

WANTED—MEN, HOW WOULD YOU LIKE to earn $125 to $300 a month? Become an assayer and cyanide specialist. You can learn at HEDGES' LABORATORY, 108 N. Spring.

WANTED—
Situations, Male.

WANTED—SITUATION, RELIABLE JAPanese, to take care of automobile, and do repair, also do other work if desired, driving out, have good experience. NISHI, 708½ S. Grand ave., A2735.

WANTED—POSITION AS CHAUFFEUR BY Japanese boy; is good, experienced machinist; also take care garden. Phones F5253, Main 2764. FRANK.

WANTED — PLASTERER, FIRST-CLASS, does small contract, new or repairing; also day work. 139 N. PICKERING ST., Whittier, Cal.

WANTED — JAPANESE FIRST CLASS cook, desires situation; thoroughly experienced, highly recommended ITO'S EMPLOYMENT AGENCY, 940 Hill st. 64233, Main 8045.

WANTED — BY PUBLIC ACCOUNTANT. Books kept by month, week or day. Trial balances, statements rendered from $2 up per week. TELEPHONE F5477.

WANTED—A CAPABLE CHEF OF GOOD character wants a situation, city or country; No. 1 references. Address Y, box 289, TIMES BRANCH OFFICE.

WANTED—STENOGRAPHER AND BOOKkeeper, first class, all around office man; fine local credentials, moderate salary to start. Address C, box 92, TIMES OFFICE.

WANTED—AMERICAN 35, WISHES POSItion, around private residence, handy at all work; references. Address Y, box 203, TIMES BRANCH OFFICE.

WANTED—JAPANESE STUDENT, EXPErienced cook, wants position in small family, references. 420 S. FLOWER, YASHIMA.

WANTED—ACCOUNTANT AND AUDITOR, corporation and partnership books, opened and closed. D. F. Hayek, 607 Cham. of Com.

WANTED—CHAUFFEUR WANTS POSITION. Four years factory experience. Best of references. Address A, box 338, TIMES OFFICE.

WANTED—YOUNG JAPANESE BOY WITH experience, wants position in auto machine shop or in garage. FRANK, A3573; Main 8316.

WANTED — POSITION AS MANAGER OR steward, hotel and club experience, large Boston following and best references. CHAS. V. CARTER, University Club, Boston, Mass.

WANTED—JOB BY GOOD EXPERIENCED Japanese gardener to take care the garden by month. MORI, Home 29052.

WANTED—SITUATION AS JANITOR-BUTler in private family; all around man; good reference. Call MAIN 7879.

WANTED — AUTO REPAIR MAN WANTS position; good reference. WM. M. HURTER, 3506 McClintock.

WANTED — I REPAIR ANY KIND LEAKY roofs and guarantee my work. BURKHART, Roofers, Phone 41263.

WANTED—GOOD JAPANESE COOK WANTS situation in a first-class family, will furnish best of references. Care SUMI'S JAPANESE EMP. CO., 240 E. Second. Main 2684; A4121.

WANTED — BOOKS OPENED, AUDITED and closed; expert book-keeper; systems installed; small sets of books kept. Address Z, box 244, TIMES BRANCH OFFICE.

WANTED — UPHOLSTERING AND MATtress repairing at your home, reasonable. Address T, box 249, TIMES BRANCH OFFICE.

WANTED—CARPENTER WORK, COMPEtent mechanic, understands all kinds of first-class jobbing work by day or contract. PHONE 24497.

WANTED—BY A1 BOOK-KEEPER AND office man, position; best of references. Address T, box 208, TIMES BRANCH OFFICE.

WANTED — BY SALESMAN, SIDE LINE suburban towns, no real estate or insurance. Address C, box 288, TIMES OFFICE.

WANTED—POSITION BY SINGLE GERman (25,) for carpenter helper. Address B, box 46, TIMES OFFICE.

WANTED — POSITION BY FIRST-CLASS book-keeper, 20 years' experience, A1 references. PHONE BROADWAY 4112.

WANTED—SITUATION BY A GOOD HANdy man, good at any kind of work. Address B, box 44, TIMES OFFICE.

WANTED — SITUATION; THOROUGHLY competent chauffeur, A1 mechanic, salary no object. TONNESON, Broadway 1435.

WANTED—JAPANESE BOY WANTS POSItion to wait on table. 513 E. FIRST ST., OKUMA.

WANTED—ANY KIND WORK, COOK, TOO, from early morning until 10 o'clock. T. KOBA, 420 S. Flower.

WANTED—COLORED MAN WANTS POSItion as chauffeur or auto truck driver. Call MAIN 5045. Good local reference.

WANTED—JAPANESE BOY WANTS POsition in store or saloon, porter work. KIKUJI, 513 E. First st.

WANTED—A JAPANESE MAN AND WIFE wants position in family. MIYAZAKI, 513 E. First st.

WANTED — BY YOUNG GERMAN, POSItion on small private place. Address T, box 202, TIMES BRANCH OFFICE.

WANTED—WORK BY CARPENTER, BUILDing, repairing or general carpentry. PHONE MAIN 9216.

WANTED — MALE NURSE, GRADUATE requires work. PHONE MAIN 5355.

WANTED—
Situations, Male.

WANTED — SUPERINTENDENT OF CONstruction and architectural engineer, (now in ninth year of employment by prominent architects,) just completing a large hospital in Middle States, open for engagement Nov. 1st. 20 years' experience in superintending the construction of large buildings, residences and all classes of reinforced concrete construction, installation of heating, electrical and plumbing systems, etc. Total abstainer, good health. State salary to reliable and loyal man. Address replies to "Superintendent," box 66, TIMES OFFICE.

WANTED — CHAUFFEUR, JAPANESE, thoroughly competent, absolutely reliable, sober, excellent mechanic, with shop and road experience of 6 years, very careful and expert driver, do all repairs, know all roads, desires permanent position in private family, give highest references. Address C, box 370, TIMES OFFICE.

WANTED—A LIVE, PRACTICAL, RELIAble man wants to connect with job printing or publishing firm; large or small; anywhere; as manager or working foreman, on salary or profit-sharing basis; capable of meeting the business public; estimating, preparing copy, soliciting, etc. Address W, box 247, TIMES BRANCH OFFICE.

WANTED—HIGH CLASS CREDIT MAN DEsires change, with present concern nearly 4 year; has made big record in handling credits and collections; can take full charge; best reasons for making change; gilt edge references from present employers. Address W, box 233, TIMES BRANCH OFFICE.

WANTED — EXPERIENCED MAN, 38, with first-class record as accountant, auditor, purchasing agent, of oil companies, fully conversant with field and refinery work, wants position in this or other line; moderate salary to start. Address B, box 16, TIMES OFFICE.

WANTED—WORK ON A RANCH NORTH of the Tehachepi in vicinity of mountains; where I can learn modern methods of agriculture and horticulture, by a man of steady and temperate habits, middle-age, unattached. Address Z, box 244, TIMES BRANCH OFFICE.

WANTED—
JAPANESE CENTRAL EMP. AGENCY,
Phones Main 2904, F2925.
124½ E. Third st., near Main st.
All kinds of Japanese help promptly furnished. House and window-cleaning department.

WANTED — EXPERT BOOKKEEPER; SIX years' experience with large corporation, wants position; age 30, married; can give best of local references; rapid writer and quick at figures. Address X, box 244, TIMES BRANCH OFFICE.

WANTED — HEALTHY, WILLING, DEserving boy, 13 years old, wants to work for home and schooling; country preferred; Answer quick please, thank you. Address Y, box 230, TIMES BRANCH OFFICE.

WANTED—YOUNG MARRIED MAN WITH railroad knowledge wants position with some reliable firm as shipping clerk or assistant, local references. No funky work. Address C, box 315, TIMES OFFICE.

WANTED — FIRST-CLASS GARDENER wants situation; large experience in planting and he knows his business; would like position city or country; good reference. Address B, box 45, TIMES OFFICE.

WANTED — GOOD, CLEAN, HONEST young man, 20, wishes position to learn the banking business, right from the very bottom, no experience, no bad habits whatever. Address C, box 319, TIMES OFFICE.

WANTED—COLLEGE MAN, BROKE, BUT WILLING TO GO AFTER ANYTHING; WILL SOME ONE OFFER HIM A CHANCE TO LIVE? ADDRESS T, BOX 207, TIMES BRANCH OFFICE.

WANTED—POSITION BY STRONG JAPAnese, who speaks English well, to take care automobile, garden, house and can repair or drive, with very good experience. K. ONE, 502 S. Olive st.

WANTED—POSITION AS CHAUFFEUR BY Japanese boy; has experience for many years to drive any kind car and repairing, with best reference. FRANK, 253 S. Flower st. Phone A5183.

WANTED—POSITION AS BOOK-KEEPER by young man, 2 years' experience, first-class references, reasonable salary. Address W. L., 930 W. 8TH.

WANTED — STEADY EMPLOYMENT BY 1st-class Spanish legal translator; references; salary moderate; must give 30 days' notice present employers. Phone BROADWAY 2454.

WANTED—AUTO TESTER AND REPAIR man from Detroit wishes position as driver for private family, best of references. Address C, box 399, TIMES OFFICE.

WANTED — RELIABLE YOUNG CHAUFfeur wants position, two years' experience; no bad habits; is good stenographer also. HOME phone 72999.

WANTED—BY ENGINEER, AGED 30, WHO is good machinist, city license, 3 years hotels; will leave city. Address B, box 33, TIMES OFFICE.

WANTED—EXPERT AUTO MECHANIC DEsires position in garage, magneto and carburetor work a specialty. Address C, box 332 TIMES OFFICE.

WANTED—
JAPANESE.
CALL SUM'S JAPANESE EMP. CO.,
MAIN 2684. 240 E. SECOND ST. A4121.

WANTED—JAPANESE.
STAR EMPLOYMENT AGENCY.
All kinds good help.
Home A5333. M. 4399. 627 W. Sixth.

WANTED — POSITION AS CHAUFFEUR, Japanese who has long experience, good references. J. C. A., 227 E. First st. A4961. Call after 10 a.m.

WANTED — SITUATION, BY CHINESE, first-class cook, with reference. 309½ COMMERCIAL ST.

WANTED—SCHOOL BOY POSITION, BY A Korean. YOON, Phone Main 6216. 3 Olive Court.

WANTED — SMALL JOB OF PAINTING. Address C, box 387, TIMES OFFICE.

WANTED—
Situations, Female.

WANTED—NICE YOUNG JAPANESE GIRL wants position in nice family, speaks English well; no washing. Address B, box 304, TIMES OFFICE.

WANTED — POSITION IN PRIVATE FAMilies by experienced seamstress from the East. Address 420 OLIVE ST., Olive Apts. Phone Home F4634, Sunset Broadway 9661.

WANTED — POSITION FOR WASHING, ironing, cleaning and house work; Japanese woman. 975 ARDMORE AVE. Tel. Home 71627.

WANTED—SWEDISH GIRL WANTS PLACE as nurse girl; have had experience. 245½ W. 15TH. Main 7760. Call Monday.

WANTED—IF YOU ARE IN NEED OF FEmale help, ring up ACME EMPLOYMENT AGENCY, 331½ S. Spring st.

WANTED — SITUATION, A COMPETENT housegirl would like work, part of day. Address C, box 390, TIMES OFFICE.

WANTED—COMPETENT STENOGRAPHERS and book-keepers supplied to business men. CALIFORNIA TEACHERS' BUREAU, 444-46 I. W. Hellman Bldg. F1634; Main 2777.

WANTED—FIRST-CLASS COOK WISHES POsition; state wages; goes anywhere out of town. Address B, box 317, TIMES OFFICE.

WANTED — A RELIABLE LAUNDRESS wants work by the day, $2 per day and car fare. PHONE MAIN 5547.

WANTED — DRESSMAKER WOULD LIKE work by the day or take work home. BROADWAY 6167.

WANTED—SITUATION, GENERAL HOUSEwork, or chambermaid, or janitor work. PHONE SOUTH 7328.

WANTED — PRACTICAL NURSE WILL care for invalid or elderly person, good housekeeper. PHONE A3360.

WANTED—SITUATION BY TWO EXPERIenced colored girls, cook and second girl or will work alone. Phone MAIN 5813.

WANTED—SITUATION, COMPETENT COOK and housekeeper, German, city, country. 137 S. FLOWER. Phone A3705.

WANTED—POSITION AS WORKING HOUSEkeeper for elderly couple; good cook, very economical. PHONE 26287.

WANTED — POSITION CATERING, HOUSEkeeping or apartment. MISS CLARA, 711 W. Second st.

WANTED—BY YOUNG GIRL, LIGHT HOUSE work, cannot speak English. 2636 E. FIFTH ST. Home Phone 41170.

WANTED — POSITION TO CARE FOR A semi-invalid or elderly person. References. PHONE F1059.

WANTED—DAY WORK CLEANING HOUSE or washing and ironing, guarantee satisfaction. Apply F4151.

WANTED—SITUATION, PLAIN COOK AND second help; mother and daughter. 712 RUTH AVE.

WANTED — YOUNG LADY, EXPERIENCED in billing, typeing and book-keeping. PHONE 26651.

WANTED—BY YOUNG GERMAN WOMAN, washing and ironing by the day. Call SOUTH 158.

WANTED—YOUNG LADY WISHES POSITION as manicurist. PHONE SOUTH 5530.

WANTED — POSITION AS HOUSEKEEPER for a small family. Inquire 613 RUTH AVE.

WANTED — POSITION AS CHAMBERMAID or laundress. Call MAIN 3747.

WANTED — NEAT COLORED WOMAN wants day work. Call BOYLE 1641.

WANTED — YOUNG LADY WISHES POSItion as manicurist. Phone SOUTH 5530.

WANTED — EXPERIENCED SALESLADY wishes position in bakery. HOME 24746.

WANTED—LACE CURTAINS HAND LAUNdered, 25c pair. Phone SOUTH 5535.

WANTED—
Situations, Female.

WANTED—PRACTICAL NURSE WOULD like situation to take care of invalid or elderly person; best references; wages reasonable. Address W, box 297, TIMES BRANCH OFFICE.

WANTED—BY A WIDOW OF 35, POSItion as lady's secretary and companion, or as care taker, housekeeper in suitable family. Address NN, box 152, TIMES OFFICE.

WANTED—THE STENOGRAPHERS' ASSOciation can supply you promptly and satisfactorily with competent stenographers and book-keepers. 418 EXCHANGE BLDG. Main 4306. A4577.

WANTED — BOOKKEEPER AND STENOGrapher, several years' experience, fully competent to take entire charge office or business management. Address C, box 91, TIMES OFFICE.

WANTED — BY WELL EXPERIENCED young lady position as office assistant and do stenographic work and have fair knowledge of book-keeping. References and bond furnished if required. PHONE WEST 363.

WANTED — BY REFINED WOMAN, POSItion as companion, or working housekeeper, in a small family. No washing. A good home would be appreciated. Address X, box 216, TIMES BRANCH OFFICE.

WANTED—YOUNG LADY TO DO CATERing for lunches, dinners, parties, etc. Has catered to San Francisco and Oakland society for 3 years. Competent and trustworthy. PHONE 24746.

WANTED—RELIABLE COLORED WOMAN wishes second work, fond of children, no general housework considered. Address C, box 321, TIMES OFFICE.

WANTED—SITUATION, EXPERIENCED INfant's or child's nurse with best of references wants permanent position in refined family. Phone MAIN 3545.

WANTED — GERMAN, EASTERN GIRL wishes position, a general house work, good cook; wages $35. Inquire 1223 S. LOS ANGELES ST.

WANTED—FRENCH LADY, JUST FROM France, desires position as governess; can also speak Spanish, does not speak English. Address B, box 286, TIMES OFFICE.

WANTED — EXPERIENCED, COMPETENT stenographer desires position. Can furnish splendid references. Address B, box 118, TIMES OFFICE.

WANTED — JAPANESE EXPERIENCED girl wishes situation; excellent cook and house maid; wages $30 up. ITO'S EMPLOYMENT OFFICE, 940 Hill. 64233, Main 8045.

WANTED — JAPANESE SCHOOL GIRL wants position to work outside of school hours; must be small family. A3573, MAIN 8316.

WANTED — SITUATION BY HIGH-CLASS eastern lady, pastry cook; have done nothing else for over 10 years; no bakery or coffeehouse need reply. PHONE BROADWAY 2142.

WANTED—REFINED, RELIABLE WOMAN wants position as housekeeper for gentleman with a child. Address Z, box 262, TIMES BRANCH OFFICE.

WANTED — DRESSMAKING IN FAMILIES only by experienced designer and fitter. PHONE F3051, room 12, evenings only.

WANTED—POSITION AS STENOGRAPHER and typewriter, large experience. Address T, box 250, TIMES BRANCH OFFICE.

WANTED—A WOMAN, 33 YEARS OF AGE, wishes a position as housekeeper in small family. Address B, box 43, TIMES OFFICE.

WANTED—BY COLORED WOMAN, WORK by day. WEST 4149.

WANTED—SEWING BY DAY, $1.25. SO. 887.

WANTED—
Situations, Male and Female.

WANTED—JAPANESE COUPLE WANT A job, man has much experience of all kinds of outside work and wife as general house help. KANEGAI, care "The Pacific Japanese Emp. Agency," 537 W. Seventh st. Phone F2073; Main 1714.

WANTED — GOOD JAPANESE COUPLE want place, man as cook, wife wait on table and housework in family, city. K. INO. Address 650½ S. Los Angeles st. Tel. A2878.

WANTED—BY WIDOW AND SON, 24, PRIvate place, gardener and housekeeper, both willing workers, no objection to leaving city. Address 2221½ S. DALY. East 1046.

WANTED—MAN AND WIFE WANT PLACE on ranch; steady, reliable and industrious. Address C, box 63, TIMES OFFICE.

WANTED—
Work by the Day.

WANTED—WASHING, IRONING, CLEANing by competent woman. Phone mornings, 12639, Main 1095. SWEDISH & GERMAN BUREAU.

WANTED — A FIRST-CLASS COLORED woman wishes day's work three days in week, washing or ironing. TELEPHONE 5749.

WANTED — A FIRST-CLASS SWEDISH laundress wishes few more customers, large sunny yard; strictly hand work. F3574.

WANTED—WASHING AND IRONING TO take home or work by the day. BROADWAY 6305.

WANTED — CLEANING AND SWEEPING by an expert woman, day or hour; first-class places solicited. SOUTH 888.

WANTED—COLORED LADY WANTS DAY work. Call up SOUTH 6094.

WANTED — DAY WORK, WASHING OR chambermaid. BROADWAY 1679.

WANTED—LAUNDRY WORK OR HOUSEcleaning, by the day. Inquire 613 RUTH.

WANTED—
Agents and Solicitors.

WANTED—
Efficient young men or women who can work singly or together; if possessed of a few hundred dollars so much the better; salary and commission. Must be able to approach high class investors; references required. Address A, box 326, TIMES BRANCH OFFICE.

WANTED—GENTLEMEN, GOOD APPEARance, who know city; first-class monthly payment proposition; big commissions right parties; small amount deposit required to insure honesty. Call or write 730 LOS ANGELES ST., 9 a.m. to 5:30 p.m. daily, this week and next Sunday.

WANTED—A LIVE REAL ESTATE MAN AS our Los Angeles representative for sale of Hemet Valley properties on commission basis only. Address C, box 348, TIMES OFFICE.

WANTED—AGENTS TO SELL THE CELEbrated Arnold Vibrator everywhere; exclusive territory to the right party. Big money made selling these goods. Address A. M. SMITH, 621 W. Eighth st., Los Angeles, Cal.

WANTED—GOOD DEPUTY AND ORGANizer for the best benevolent order in the West; good pay and territory. Address Z. H. HINES, State Organizer, 57 N. Fair Oaks ave., Pasadena.

WANTED—SOLICITORS, $4 AN ORDER; 3 orders today a fair average; experienced men, of good appearance only. 10 to 12, 10 MASONIC TEMPLE, 431 Hill.

WANTED—TWO LADIES AND GENTLEman to handle an entire new proposition; good money guaranteed. Apply 132 S. CHICAGO ST.

WANTED — GOOD LIVE MEN TO SELL watches, diamonds and jewelry on easy payments; best time of the year now; liberal commission or salary; references required. 627 S. BROADWAY, room 404.

WANTED—
Partners.

WANTED—A WELL KNOWN, OLD ESTABlished company requires the services of an energetic man with executive ability; one who is experienced in dealing with shrewd business men; $15,000 cash investment required; secured by real estate; 20 per cent. guaranteed on investment; and $300 per month salary to right man. Only strictly temperate men with highest references need answer. Address B, box 55, TIMES OFFICE.

WANTED—PARTNER TO TAKE HALF INterest with local man, handling four very meritorious electric specialties. Demand for goods unlimited. References and $[illegible] required, fully secured. I want live man who desires to remain permanently. Investigation solicited. For information apply L. J. WOOD, Mezzanine floor, 129 W. 4th st.

WANTED—PARTNERS. WE HAVE NEARLY 2000 partners now and want 1000 more. How would you like to be interested in a co-operative building and real estate business that has 2000 to 3000 partners actively interested and ALL boosting? Ours is just that. COMMONWEALTH HOME BUILDERS, 623 S. Spring st.

WANTED — MANAGING PARTNER IN A roller rink business. Apply to W. W. MATHEWS, San Pedro Rink.

WANTED—PARTNER, $300, IN LOAN BUSiness, have plenty stock on hand, good location. Address C, box 322, TIMES OFFICE.

WANTED—PARTNER IN CONTRACTING and building business. Inquire 121 BROOKLYN AVE.

WANTED—
To Rent.

WANTED—TO RENT 4 OR 5-ACRE RANCH, good rich soil, plenty of water, near Pasadena. Address P. O. BOX 72, Lamanda Park.

WANTED — WILL TINT ROOMS FOR $[illegible] and paint house at your price. SUNSET 1051, Pasadena.

WANTED — TO RENT A SMALL RANCH close in. CALDWELL BROS., Room [illegible], Los Angeles.

Classified Liners.

WANTED— To Rent.

WANTED—TO RENT:
APARTMENT HOUSES
HOTELS
STORE ROOMS AND LOFTS.
LIST YOUR PROPERTY WITH US.
WE HAVE THE TENANT.
THE LAWRENCE B. BURCK COMPANY,
142 S. SPRING ST.
MAIN 6661.

WANTED—TO RENT, EVERY FURNISHED house and flat for $20 to $35, in town. Have clients waiting. List at once.
L. M. BRAY,
HOOD-SPENCER-BRAY CO.,
414-416 Union League Bldg. Main 6225.

WANTED—IT COSTS NOTHING TO LIST your house with us for rent, if we rent it. You pay us 10 per cent. We are turning people away.
H. L. MILLER & CO., 224 W. Sixth.

WANTED—ALL THAT YOU WISH TO RENT or lease. Mr. Conduitt. Rental Department, SEE LUNDEEN FOR HOMES CO., Suite 218-22, Central Bldg., Sixth and Main.

WANTED — IF YOU WANT TO RENT your house, list with us; no charge for listing. F. G. WEIK & CO., 300 H. W. Hellman Bldg.

WANTED — HAVE APPLICATIONS TO rent bungalows in Hollywood; let me know what you have. ROTHSCHILD, 522 Chamber of Commerce. Broadway 758.

WANTED—TO RENT, 5-ROOM HOUSE, walking distance, not over $25. MICHIGAN REALTY CO., 342 Consolidated Realty Bldg.

WANTED—BY COMPETENT MAN OF GOOD habits, position as ranch foreman; 20 years in California; best of references. Address box 65, TIMES OFFICE, Pasadena.

WANTED—TO LEASE 500 ACRES OF GOOD grain land suitable for plowing with a traction engine. Call A2099 and ask for MR. ROBERTS.

WANTED—TO RENT COTTAGE ON ROSE Hill, furnished or unfurnished, and at once. Price and particulars. Address C, box 290, TIMES OFFICE.

WANTED— Rooms and Board.

WANTED—BY 3 ADULTS, ROOM ON FIRST floor, for elderly couple; son not so particular. Near Park preferred. Give full particulars, location and price. Address C, box 298, TIMES OFFICE.

WANTED—BOARD AND ROOM BY YOUNG man in exchange for services before and after school hours. MAIN 6642, F6310.

WANTED— Rooms.

WANTED—GENTLEMEN WANTS FURnished room, within 10 blocks from 6th and S. Spring, with the privilege of using the piano some times. Address C, box 296, TIMES OFFICE.

WANTED— Houses.

WANTED — WILL PAY $50 TO $100 DOWN and $12 to $15 per month for best bargain, 4 or 5-room house, south or west. Give house number and street for quick action. Address C, box 299, TIMES OFFICE.

WANTED— To Purchase, Real Estate.

WANTED—TO PURCHASE, CLOSE IN INcome property, value from $35,000 to $50,000; must be worth price asked and stand appraisement. Must be clear or owners willing to clear same. Will pay $3000 cash and deed my fine, large ranch of 210 acres, located in one of the richest agricultural districts south of Ontario, where large crops of chili, sugar beets, fruit and dairy products, etc., etc., are produced. Price ranch $47,250, and difference in prices of properties can be adjusted. Address B, box 59, TIMES OFFICE.

WANTED—INCOME PROPERTY—
Want a piece of income property (stores and flats preferred) up to $22,000. Will give 20-acre fruit ranch, with house, barn, pumping plant, only 12 miles from city, near electric line and good roads boulevard, in famous ... district, and assume or pay cash difference; price $15,000; mortgage $5250. MR. ..., 229 P. E. Bldg. Bdwy. 4124, A3946.

WANTED—TO PURCHASE—
Wanted, a good piece of business property, between Figueroa, Main, Third and Pico sts., to value of $225,000. Will put in clear business lot, value $125,000, balance cash and mortgage. See
MR. CAIN,
with
THE LAWRENCE B. BURCK CO.,
142 S. Spring st.
Main 6661. 10665.

WANTED—AM MOVING FROM TURLOCK, Cal., and want to purchase a residence in Los Angeles, also good income, close-in business property. Will pay cash, also deed some of my choice ranch lands in the San Joaquin Valley. I own some of the richest and best ranches in the valley. Address C, box ..., TIMES OFFICE.

WANTED — TOP PRICES PAID FOR LADIES' AND MEN'S GOOD USED CLOTHING. EVENING DRESSES BOUGHT. TRADE WITH A RELIABLE HOUSE. 905 S. SPRING. MAIN 4024. F2960.

WANTED — HIGHEST PRICE PAID FOR ladies' and gentlemen's good second-hand clothing, shoes, trunks, valises, bedding, furniture, rugs, carpets, stoves, crockery, glassware. PHONES 24692; WEST 6136.

WANTED—MEN'S CLOTHING, TRUNKS, FURNITURE, JEWELRY, OR ANYTHING YOU HAVE GOT TO SELL. WE PAY THE HIGHEST PRICE. TRY US. HOME PHONE A5011.

WANTED — LADIES' AND MEN'S CLOTHing, evening wear, full dress, Tuxedos, trunks. Deal with a reliable house which pays highest prices. 513 W. 7TH ST. Main 2097; F2836.

WANTED — TO RENT OR PURCHASE 1000 feet second-hand portable track. SECURITY CONSTRUCTION CO., 623 Citizens' National Bank Bldg.

WANTED — THE OLD GERMAN CURIO store, 614 W. Sixth, near Grand, SELLS AND BUYS all kinds of old jewelry, silverware, laces, stamps, and old porcelains.

WANTED—MEN'S CAST OFF CLOTHING. Highest prices paid. Phones MAIN 8745, A5731.

WANTED — CASH PAID FOR FEATHERbeds. 758 SAN PEDRO ST. Main 1166.

WANTED— Miscellaneous.

WANTED — BRING YOUR OLD GUNS, pistols, cameras, gold and silver, to the SQUARE DEAL LOAN OFFICE. We pay big prices. 225 S. Main st.

WANTED—TICKET TO SAN ANTONIO OR some point in Texas. Address V, box 102, TIMES OFFICE.

WANTED—ELECTRICAL HOUSE WIRING, electric signs, door bell, recarrying; half price. BROADWAY 904. 420 S. Figueroa.

WANTED— Furniture.

WANTED—WE PAY THE VERY HIGHEST cash prices for all kinds of furniture, household goods, merchandise, etc.; any quantity; on consignments. A trial will convince you, and we are always at your service; we have the largest, best equipped and oldest auction house in the State. REED & HAMMOND, Auctioneers, 747-749 S. Spring st. Tel. Broadway 2960, Home F3545.

WANTED — WE BUY FURNITURE, HOUSE and office furniture, merchandise, carpets, stoves, ice boxes, odd pieces or complete outfits. Prompt attention to Los Angeles or suburban calls. Also buy electric fans, guns, sporting goods, light machinery, etc. We want good FURNITURE and have the SPOTLESS CASH. L. C. SKEELS, 911 S. Main. F7018, Main 3042.

WANTED — WE PAY MORE CASH FOR furniture, household goods, merchandise, etc. than any firm in the city; any quantity. Also sell on commission. Cash advanced on consignments. Largest and oldest established auction house in California. RHOADES & RHOADES, Auctioneers, 630-632 S. Main st. Phones F1259, Main 1259.

WANTED—IF YOU WANT TO DISPOSE OF ANYTHING at the BEST PRICE OBTAINABLE, communicate with us. We hold sales anywhere—and positively "get action." We have the experience and know how—and will give you a square deal. Ring up BRENT'S AUCTION AND COMMISSION, 715 S. Main st. Telephone Main 1826, Home F4545.

WANTED—TO PURCHASE THE FURNISHings of a private residence for cash, in the high grade or low grade, in Oneonta or Sierra Madre, South Pasadena or Los Angeles, direct from owners. No dealers need apply. Address CC, box 365, TIMES OFFICE.

WANTED—FURNITURE IN ANY AMOUNT for spot cash. Will answer all calls immediately; prepared to pay cash and take possession. BROADWAY 1667 and F1719.

WANTED — AM ALWAYS ON THE JOB, paying highest prices for second-hand furniture. S. R. LEVY, 106-107 E. Eighth st. Phone Broadway 1791.

WANTED—FURNITURE, RUGS, HOUSEhold goods, stocks of merchandise, for cash, also fixtures. SUGARMAN'S, 114 Court st. Main 3114. F4810.

WANTED — HIGHEST PRICE PAID FOR SECOND-HAND FURNITURE, CARPETS, STOVES, ONE PIECE OR HOUSE FULL. PHONE 24692; WEST 6136.

WANTED—WE WILL PAY YOU HIGHEST cash price for your furniture. MAIN 1139.

TO LET— Furnished Rooms.

TO LET—ROOMS.
NEW HOTEL IN LOS ANGELES.
HOTEL SHERMAN—Main entrance, 314 W. Fourth st., near Broadway.
ATTRACTIONS—An exceptionally light, new and modern house of 150 rooms, unsurpassed in furnishings, beddings, cleanliness and service. Steam heat, hot water and free telephone in all rooms.
POPULAR PRICES—$5, $6, and $7 a week; $1 day. Parlor suites and bath suites at attractive rates.
A Select Permanent and Traveling Patronage.

TO LET—
Furnished for housekeeping, large room in private home; fully equipped buffet kitchen, large closet; half block north of Courthouse; no car fare; $12 per month; good home for working girl. 226 N. BROADWAY. Home ...

TO LET—
HOTEL VALDEMAR,
S.E. CORNER HOPE AND SIXTH.
NEW MANAGEMENT.
Newly furnished, bright, sunshiny rooms, hot and cold running water in all rooms, with or without private baths; our location is the best. We are making very low rates. PHONE F4236, BROADWAY 9776.

TO LET — NICELY FURNISHED FRONT room, private home, in Glendale, $2.50, board optional. 1441 HAWTHORNE ST.

TO LET—3 FURNISHED HOUSEKEEPING rooms, in cottage; party of 2, $18. 1027 S. FLOWER ST.

TO LET—HOTEL BURKE, JUST OPENED, 718 W. THIRD ST. Steam heat, hot and cold running water; rates $2.50 up.

TO LET—PLEASANT FURNISHED ROOM, modern house, kitchen privileges. 2624 BUDLONG. Phone 72211.

TO LET — LARGE FRONT ROOM, ALSO other rooms, phone, bath. 1051 S. FLOWER.

TO LET— Unfurnished Rooms.

TO LET—FOUR SUNNY ROOMS, UPSTAIRS. 1937 S. GRAND.

TO LET—2 LARGE CONNECTING ROOMS, with bath. 222 E. 24TH. South 1553.

TO LET— Flats.

TO LET — MOST UP-TO-DATE FLATS IN THE CITY, CONTAINING EVERY BUILT-IN FEATURE, JUST LIKE BUNGALOWS.

4266	S. GRAND	$20
4244	S. GRAND	17
4261	S. GRAND	30
4203½	S. GRAND	23

AND OTHERS, WATER PAID.
F. H. REDPATH COMPANY, OWNERS,
302 CONSOLIDATED REALTY BUILDING,
F4409. SIXTH AND HILL. MAIN 2416.

TO LET — BEAUTIFUL UNFURNISHED flat, very attractive, brick building, large living-room with fireplace, beautiful wall coverings, two bedrooms and outdoor sleeping porch; also maid's room; heat and water furnished; also kitchen range; St. James Park district. Call 21178, HOME PHONE.

TO LET — STRICTLY MODERN, NICELY furnished 4-room flat, all built-in effects, 4 car lines; must be seen to be appreciated. Call 1336 MYRTLE ST. Take Maple car to Pico, go 2 blocks east to Myrtle.

TO LET—ELEGANT SMALL FLAT, WESTlake district, all light, outside rooms; wall beds; adults only; rent $36.50. Phone DOUGLAS, A2517.

TO LET—5-ROOM FLAT AT WESTLAKE Park, elegantly finished; hardwood floors; wall beds, window seats, buffets, bookcases, laundry tubs; references required. PHONE 51566.

TO LET—NEW 4-ROOM CORNER FLAT; hardwood floors; disappearing bed; white enameled kitchen and bathroom, with linoleum; gas range. 3501½ S. Hope st. Inquire OWNER, 414 W. 35th st.

TO LET — BEAUTIFULLY SITUATED apartment flat of 6 sunny rooms; high ground; heated; must be seen to be appreciated. 334 S. WESTLAKE.

TO LET — GOOD 4 AND 5-ROOM FLATS, very close in; gas and ranges and water paid; rent very reasonable. HUBBEL INVESTMENT CO., Phone A2734, 502 Bullard Blk.

TO LET—5-ROOM COTTAGE FLAT, LOWER, modern and clean, plenty of sunshine. 831 GARLAND AVE.

TO LET — 4-ROOM FLAT, GOOD LOCOtion, low rent. Call 2204 S. FIGUEROA. Phone 21454.

TO LET — NEW, MODERN 4-ROOM FLAT, built-in buffet, bookcase and wall bed. 978 BERENDO. Phone West 4375.

TO LET—5-ROOM FLAT, GOOD LOCATION; low rent. Phone 21454. Call 2204 TOBERMAN ST.

TO LET—UNFURNISHED AND FURNISHED 2-room flats, disappearing beds, adults. 140 W. 37TH PLACE. South 5033.

TO LET—COZY, MODERN, 3-ROOM FLAT, $13.50. 524½ S. DALY. East Los Angeles.

TO LET — 5-ROOM LOWER RESIDENCE flat, southwest; modern. PHONE 23035.

TO LET—UNFURNISHED MODERN FLATS, adults only. PHONE 53239.

TO LET— Furnished Flats.

TO LET — UP-TO-DATE FURNISHED FLATS, CLOSE IN. WE PAY WATER.
1245½ WEST 2ND ST. $18.
AND OTHERS.
F. H. REDPATH COMPANY, OWNERS.
302 CONSOLIDATED REALTY BLDG.
F4409. SIXTH AND HILL. MAIN 2416.

TO LET—HANDSOMELY FURNISHED FLAT, large living-room, dining-room and two bedrooms, besides buffet kitchen and bath. We furnish heat, hot water, phone and everything to make one comfortable.
932 S. BONNIE BRAE.

TO LET — ATTRACTIVE MODERN 4-ROOM bungalow flat, furnished in good taste; all sunny rooms; large private porch and entrances; all the features of first-class apartment-house; fine location; opposite Shrine Auditorium. 642 W. JEFFERSON.

TO LET — TWO LARGE SUNNY FRONT rooms, wall bed and private bathroom; ...

TO LET— Apartments and Hotels—Furnished.

TO LET — 1000 MODERN HOUSEKEEPING apartments, furnished complete, sunniest in the city, especially ventilated; homelike, convenient arrangements, large grounds, flowers, birds. WE CAN LOCATE you where YOU WILL BE SUITED. $10 to $75 monthly.

$12—1029	W. 1st st., for couples	DENVER
$18—1117	W. 1st st., 2 double beds	GOLETA
$12—1123	W. 1st, fine view	MICHIGAN
$15—1137	W. 1st, splendid rooms	LUCERNE
$12—1141	W. 1st st., beautiful view	ST. LOUIS
$14—204	N. Fremont, large grounds	GENEVA
$13—121	N. Fremont, 2 rooms	HELVETIA
$14—218	N. Fremont, 2 double beds	RAMONA
$16—222	N. Fremont, 2 double beds	GAVIOTA
$12—911	Diamond, very neat	PORTLAND
$14—832	S. Figueroa, very close in	TAFT
$16—824	S. Figueroa	ROOSEVELT
$12—150	N. Beaudry, veranda	CHICAGO
$11—1020	Colton st., large rooms	FLORENCE
$12—1002	E. Ninth, very fine	BOSTON
$11—1015	E. 9th, very desirable	NEW YORK
$11—836	Crocker st., for couple	PITTSBURGH
$14—712	Ceres ave	ALHAMBRA
$30—944	Francisco, just opened	MARENGO
$40—1122	W. Seventh st	PARK
$50—1130	W. Seventh, steam heat	GOLDEN

Owned and operated by T. WIESENDANGER, 408 W. Sixth st. A2043, Main 2043. Branch, 1017 W. First st.

TO LET—
THE TEDFORD.
1317 W. TENTH ST.
APARTMENTS THAT ARE DIFFERENT.
Large dressing rooms.
All sunny rooms.
Built for healthy, happy living.
Opened October, 1911.
Walking distance, or take W. Ninth st. car to Sunbury st.

TO LET—
HEATHER APARTMENTS,
666 South Bonnie Brae.
Twentieth Century Apartment now open. Handsomely furnished, gas light, water, heat, 'phone, in every suite; in fact, everything to make life worth living; 3 single and 2 double suites vacant; must be seen to be appreciated. Take W. Seventh st. car to Bonnie Brae st.

TO LET—
ALBEMARLE APARTMENTS,
Scarff, between 23d and Adams Sts.
Overlooking beautiful St. James Park. Quiet and restful among the trees. Off car line; no noise or dust. Recently opened to meet the requirements of select people who desire a home atmosphere.
Steam-heated throughout, with every modern convenience and at reasonable prices. University car to Scarff, ½ block south.

TO LET — THE WARMEST, SUNNIEST and most desirable apartment in our establishment, south front exposure; 2 rooms, with large bay windows; large kitchen, private bath, dressing room; elegantly furnished; steam heat, hot and cold water; private phone; special prices to permanent tenants. CAMBRIA UNION, 738 S. Union ave. Wilshire 143; 54313.

TO LET—
The Edwards Apartments, 1437 Griffith ave., new building, elegantly furnished three-room housekeeping apartments, with private bath, only $30 per month (worth $50) white enameled bathrooms and kitchens, finest in America for price. Two vacancies, come today. PHONE 23192.

TO LET—
THE STRATFORD.
Strictly high class apartment hotel, West Sixth and Burlington, six minutes' ride from center of city, two blocks from Westlake Park; large veranda, lawn and flowers, tennis court; 2, 3, 4-room apartments, completely furnished.

TO LET—NEWLY FURNISHED APARTments, two rooms, kitchen and private bath by day or week, everything furnished with hotel service. Call and get rates. Downtown, no car fare. NEW HOTEL BROADWAY, 207 North Broadway.

TO LET—GOLDEN APARTMENTS, 1130 W. Seventh st. Finest of all apartment hotels. Very popular for its special amusement features; billiards, music-room, gymnasium, roof garden, sun parlor, automatic elevator, richly furnished; everything new.

TO LET — FURNISHED APARTMENTS, choice 4-room corner apt., private phone and bath; suitable for four bachelors. 635 W. FOURTH ST. Three minutes from Broadway.

TO LET—LAKESIDE APARTMENTS.
Facing Westlake Park.
Opened Oct. 1; large outside sunny rooms, special rates to permanent guests. 670 S. ALVARADO ST. Phone 55051.

TO LET—RAINBOW APARTMENTS, 317 N. Figueroa; new brick building, newly furnished; best ventilated 2 and 3-room apartments in city. $16.50 up. A4024. BROADWAY 9939.

TO LET—
MONROE APARTMENTS,
1225 W. SIXTH ST.
Just being completed; new in every way; 2 and 3-room suites; all outside kitchens; automatic elevator, steam heat, hot water, private phone, janitor service; best location in city. Choose your apartment before they are all gone.

TO LET—PARK APARTMENTS.
Do You Want a Winter Home?
Richly furnished, private bath, 'phone, steam heat, extensive private grounds.
One 3-room suite, very sunny, $40.
One 3-room suite, front, sunny, $45.
721 GOLDEN AVE., near W. Seventh st.

TO LET—$15 TO $18 MONTHLY, ELEGANTly furnished apartments for housekeeping; large, airy rooms, very sunny, hot and cold water. Just the place for a cozy winter home; only 10 minutes' walk from Broadway. ROOSEVELT APARTMENT, 824 S. Figueroa st.

TO LET — A NUMBER OF FURNISHED apartments in Adelaide Apartment House, 1406 Third st., Santa Monica. Brick building, strictly modern; $15 per month for suite. Why not live in Santa Monica where rents are cheap and buy a book at $6.50 per month to Los Angeles daily?

TO LET—BUNGALOW APARTMENTS, NEWly and beautifully furnished, 3 rooms, kitchen and bath, porches, lawn and flowers. Away from noise. 20 minutes from center, on two car lines. ...

TO LET— HOME 52906.
MENLO APARTMENTS.
Don't rent until you see our new, modern apartments.
933 MENLO AVE.
W. 11th st. car, one block north.

TO LET—ST. REGIS, 237 S. FLOWER.
3 vacant apartments, from $15 up, including lights and laundry, 1 sunny front room, $3.50 per week; 5 minutes' walk to Broadway. Both phones.

TO LET — $16 MONTHLY, 2-ROOM COMpletely furnished apartments, private bath, spotlessly clean, unique, cosy; walking distance. SEATTLE APARTMENTS, 812 W. Fourth st.

TO LET—$14, $16 MONTHLY, ELEGANTLY furnished one-room apartments, with cabinette kitchen, music-room, roof garden, high-class in every particular. MARENGO APARTMENTS, 944 Francisco st., West 9th st. car.

TO LET—THE PRINCESS APARTMENTS, 722 S. Bonnie Brae, new and modern, delightfully located, near Westlake Park; first-class service. Phone WILSHIRE 1840; HOME 53757.

TO LET — SINALOA APARTMENTS, NEW, modern, high class, steam heated, direct phones. All outside rooms, beautiful residence section. 2308 W. PICO.

TO LET—
VALDEZ APARTMENTS.
812 S. Coronado, near Westlake Park, between car lines; most attractive, light, 2 and 3-room suites. Phone 53406.

TO LET—PITTSBURGH APARTMENTS.
$11 monthly, cosy 2-room suites, completely furnished, housekeeping, absolutely modern; spotlessly clean. 836 CROCKER ST.

TO LET—BARTELS APTS., 934 W. 6TH ST., Get your winter rates on apartments. The Bartels has them. Steam heated and pleasant. 6 blocks from Broadway.

TO LET — WANT A REFINED LADY TO share a small modern apartment, close in; the right person can have a very comfortable home for a small sum. Call BROADWAY 286.

TO LET—
Fine front apartment.
Large, sunny rooms.
730 BEACON ST.

TO LET—THE MONTEITH APARTMENTS.
Just completed, 425 South Fremont ave.
Strictly modern, 1, 2 and 3-room apartments. Rates $21 up. Elevator service. Bdwy. 5729.

TO LET — THE SCHERMERHORN, 942 Potter Park ave. Beautifully furnished two and three-room apartments and single rooms. Modern, central, homelike, reasonable.

TO LET — HANDSOMELY FURNISHED apartment of 4 large rooms; most homelike one in Westlake district; furnishings new and of best quality. 932 S. BONNIE BRAE.

TO LET — ANNABEL APARTMENTS, 515 East 15th st. New building, private baths, furnace heat, hot water. Maple ave. car. BROADWAY 8172.

TO LET—RAPHAEL APARTMENTS, 1022 S. Hill st. BROADWAY 2580, F3179. 3-room apartments, steam heat, private bath and phone.

TO LET—PIERMONT APARTMENTS, 215 W. 28th st. Phone 22462. New house, bungalow style, just off Grand ave. Three-room apartment, $36.50, including light and heat.

TO LET — GOLDEN APARTMENTS, 1130 West Seventh st. Finest of all apartment hotels. Garage, elevator, magnificent grounds. PHONE 60040; Broadway 3004.

TO LET—THE EUCLID, 1066 W. SIXTH ST. Modern furnished apartments, private bath, telephones, walking distance.

TO LET — 3 AND 4-ROOM APARTMENTS, with bath, completely furnished. 1015 LINCOLN ST.

TO LET— Rooms and Board.

TO LET—AT THORNYCROFT FARM.
REST RESORT, 20 minutes from Los Angeles, 700 feet elevation; fine canvas bungalows, in orange groves; raise all our own turkeys, chickens, squabs, rabbits, vegetables, fruit, Jersey milk and cream, tub and shower baths. Get off at Damasco Station, Glendale. No tuberculosis. Phone Sunset GLENDALE 70J; HOME 822. City offices, 324 W. Sixth st. Main 6707, F3723.

TO LET—BELLEVUE TERRACE HOTEL CO., at 6th and Figueroa sts., American plan only, offers to permanent guests a rate of $35 per month and up for 1 in a room and $60 per month for 2 in a room, only 6 minutes' walk to downtown, have beautiful grounds, large shady porches, splendid table, pleasant social life, table board, $6 per week. Phones MAIN 448; F3282.

TO LET—ROOMS AND BOARD IN DESIRable southwest, near Polytechnic School; beautiful rooms; large, sunny and homelike; all comforts; bath, phone, piano; close in, on car line; home cooking; highest references. 23715. 1800 S. FLOWER.

TO LET—ROOMS AND BOARD IN DESIRable southwest, near Polytechnic School; beautiful rooms, large, sunny and homelike; all comforts, bath, phone, piano; close in, on car line; home cooking; rates to business people; highest references. 23715. 1800 S. FLOWER.

TO LET—TO REFINED, WELL-BRED PEOple. High-class rooms and board in elegantly furnished home; excellent cooking; exclusive neighborhood; beautiful grounds; private baths; sleeping porches; garage; splendid car service; reasonable rates. 1944 S. FIGUEROA.

TO LET — ATTRACTIVE EAST FRONT rooms with excellent board in new modern residence, private baths. Reliable furnace, hot water, piano; adults only. Beautiful surroundings, near Elden avenue and Tenth st. PHONE 54529.

TO LET—PICO HEIGHTS HOTEL.
Large, comfortable rooms, steam heat, running water, good table, rates $35 to $40 per month. Call West 4610, 55346. 1316 S. VERMONT.

TO LET — BEAUTIFULLY FURNISHED room in a fine Westlake home; every convenience; running water, furnace heat, sleeping balcony; walking distance; room with breakfast. $15 per month. PHONE WILSHIRE 280.

TO LET — 3 BEAUTIFUL LARGE FRONT rooms, also one large sleeping porch, with best of table board; fine surroundings; walking distance; near all car lines; rates to business ...

TO LET— Houses.

TO LET—GOOD HOUSES, CHEAP.
$8—622¼ E. 24th st. near San Pedro st., good 3-room cottage, on rear of lot; gas for cooking and lighting.
$25—127 N. Boyle ave. near First st. car line, 6 rooms, gas, electricity, bath, house newly painted and renovated; barn.
WE PAY WATER.
CROAKE & McCANN, 229 Douglas Bldg., Phones—A1812, Main 3430.

TO LET—CORNER 15TH AND FIGUEROA, elegant 10-room house, with additional 5-room house, on rear of lot, water in all bedrooms, 2 baths and 3 toilets; fine grounds; lot 60x200; this is especially adapted for exclusive boarding-house; is now being renovated throughout. One of the most attractive places in the city. Inquire JOHN VON BRETON, 1729 Santee st. 24405 or F2742.

TO LET—
$25 per month rents a cosy five-room cottage with bath, all modern, in excellent repair, one block from Pico car line, in good neighborhood, only a few minutes from downtown. Call up
THE G. H. A. GOODWIN COMPANY,
Members Los Angeles Realty Board,
302-3 Central Bldg., 6th and Main.
F2150. Main 7850.

TO LET—MODERN 1½-STORY 7-ROOM bungalow; large closets; two toilets, two fireplaces, stationary tubs, hardwood floors, etc.; east front, beautiful yards, fruit, etc. Barn and garage; less than 20 minutes on good car line. Lease for one or two years. 602 TRUST & SAVINGS BLDG. 53279.

TO LET — 9-ROOM, 2-STORY, MODERN house, 831 Grand View, one block south of Westlake Park. Fine yard, lots of fruit trees and flowers; also 7-room, 2-story furnished house at Ocean Park, on ocean front, corner of Surf st. Only 4 blocks north of Pier ave. Call MR. TALLY, Bdwy. 4501 or E2020.

TO LET—8-ROOM MODERN HOUSE, FINE location, nice yard and shrubbery, garage, furnace, fireplace, and everything to make a house convenient; this is the best place you can find for the price. House at 2345 W. 23D ST. Phone A3167 or Main 286.

TO LET—617 W. 40TH PLACE, JUST WEST of Figueroa, overlooking Exposition Park from rear; 2-story house, high-class, up-to-date in every respect; 8 rooms, 4 porches, 6 large closets, garage, flowers, furnace, $50. F. O. ENGSTRUM CO., Fifth and Seaton.

TO LET — HOUSES AND FLATS, UNFURnished or furnished, in every section of the city and suburbs. Call for our list.
BROADWAY REALTY CO.,
Suite 519. O. T. Johnson Bldg.

TO LET — WE RUN AN UP-TO-DATE rental department; free list; furnished and unfurnished cottages, bungalows, flats, etc. S. W. WRIGHT, Manager, F. G. WEIK & CO., 300 H. W. Hellman Bldg.

TO LET — HOUSE, 2622 VERMONT AVE., FIRST HOUSE SOUTH OF ADAMS, ALL MODERN IMPROVEMENTS, HARDWOOD FLOORS, FURNACE AND GARAGE. PHONE 25232, BETWEEN 9 AND 4.

TO LET — UNFURNISHED, 8-ROOM RESIdence; excellent condition; suitable for family with children, being near W. 24th-st. school; between 2 car lines; paved street; low rent to reliable party. PHONE 71324.

TO LET—5-ROOM MODERN BUNGALOW, W. 51st Place, $17 per month.
1822 W. 52d st., $20 per month; a 5-room modern mission style bungalow.
SOUTHERN CAL. INV. CO.,
401-402-403 Stimson Blk.

TO LET—MY 7-ROOM MODERN BUNGALOW, all the latest improvements, splendid location, large lot, fine lawn, close to 2 car lines; am going away. 1227 W. 37TH PLACE. Phone West 2382.

TO LET — IF YOU ARE LOOKING FOR strictly modern 10-room house, garage, sleeping porch, etc. Go to 972 ARAPAHOE, or PHONE owner A1262, Main 3009.

TO LET—14-ROOM HOUSE, W. ADAMS district, choice corner, will make good lease to right tenant. F. L. FRARY, 210 Central Bldg. F5702.

TO LET—5-ROOM HOUSE, 59TH & COMPton ave., 4-room flat upstairs, East Hollywood. Phone EAST 1985. M. P. Fillmore. 31065.

TO LET — BEAUTIFUL NEW, MODERN home, hardwood floors, lot fenced, lawn and flowers, $23 per month; adults. 3021 TEMPLE ST.

TO LET — PRETTY BUNGALOW, RENT only $10. Act promptly. WATSON, 215 Currier Bldg. Phone A2790.

TO LET—HOUSE OF SIX ROOMS. 243 W. TWENTY-FIRST ST.

TO LET—1623 SHATTO ST., Westlake district; 8 rooms, $40. ORRIN RICE, 214 Citizens National Bank Bldg.

TO LET — 5100 PASADENA AVE., FIVE bedrooms, attic, basement, furnace and laundry, long lease, $50. W. B. JUDSON. Tel. 10963. Main 496.

TO LET—FLOWER ST. VILLA, 3 AND 4-room bungalows, baths, wall beds; strictly modern. 116 N. FLOWER ST., near First.

TO LET—MODERN 8-ROOM HOUSE, NEW, select southwest, furnace, sleeping porch, garage, everything up-to-date. Call 72152.

TO LET—10-ROOM MODERN HOUSE, S. W. corner 23rd and Hope sts. Fine house. Call 41071, or BOYLE 1348.

TO LET—4-ROOM CALIFORNIA HOUSE, 1725 Normandie, between 18th and Washington; no objection to colored people.

TO LET—$25; REDUCED FROM $30; ATTRACtive 8-room modern house, first-class condition. 1143 W. 35TH ST.

TO LET—A 9-ROOM HOUSE, FURNACE, hardwood floors, garage. 923 S. UNION AVE.

TO LET — 6-ROOM HOUSE, $12.50. 517 N. COMMONWEALTH. Reynolds, Wilshire 1814.

TO LET — 7-ROOM MODERN HOUSE. 628 WESTLAKE AVE. Fine car service. 53601.

TO LET — MODERN 5-ROOM COTTAGE, with bath. 1342 W. 20TH.

TO LET—9-ROOM HOUSE, 1517 W. 28TH st. Modern. Call 41071 or BOYLE 1348.

TO LET — 1968 ESTRELLA AVE. $65. W. L. ARMANTAGE. Bryson Blk., L. A.

TO LET— Furnished Houses.

TO LET—
A BEAUTIFUL HOME IN THE PRETTIEST PART OF THE CITY. NINE LARGE ROOMS, BUILT IN SPANISH STYLE AROUND A COURT, WITH FOUNTAIN AND FLOWERS IN CENTER. LARGE DRAWING ROOM AND DINING ROOM. FOUR SLEEPING ROOMS. FURNACE. LARGE BARN AND GARAGE. HAVE BEEN ASKING $165, BUT FOR QUICK RENTAL WILL TAKE $125. SEE RENTAL DEPARTMENT.
MINES & FARISH,
323 S. HILL ST.

TO LET—BEAUTIFUL WESTLAKE HOME newly and handsomely furnished, including new auto piano; two baths; laundry tubs, basement, furnace; in fact, everything to make it a comfortable modern home; highly improved rear yard, with an abundance of flowers; for lease for two years. If you are looking for something first-class and are willing to pay for it, see this property. 932 S. BONNIE BRAE.

TO LET — FURNISHED BUNGALOWS, Santa Barbara Court, 3 rooms and bath; wall and disappearing beds, lawns cared for, east and west fronts; a dozen new cottages, no dogs, cats or young children; 18 minutes from Broadway. Dalton car, get off at Walton, $40 a month and up. A. R. JAQUITH, 1075 Santa Barbara ave. Phone 77164 or Vail & Crane Co., Story Bldg.

TO LET — 2601 W. ADAMS ST., CORNER THIRD AVE. THE BEST LOCATION IN LOS ANGELES. WELL FURNISHED 9-ROOM HOUSE, SLEEPING PORCH, 2 BATHS, HARDWOOD FLOORS, CELLAR, FURNACE, 3 GRATES, GARAGE, LARGE LOT; NEVER RENTED BEFORE; 6 MONTHS OR ONE YEAR, $175 PER MONTH. OWNER, 71152.

TO LET—COME IN AND SEE US IF YOU want anything, furnished or unfurnished; best list of houses and flats in town. We will get what you want.
F. M. BRAY,
F4585. Hood-Spencer-Bray Co. Main 6225.
414-416 Union League Bldg.

TO LET — NEWLY FURNISHED WESTlake residence, beautiful yards and surroundings; best of furniture, rugs, hangings, etc.; two baths, three toilets; laundry tubs, etc. Furnace heat; will lease for two years.
932 S. BONNIE BRAE, or
603 Trust & Savings Bldg.

TO LET—MY BEAUTIFUL MODERN AND sunny bungalow, complete with everything for beauty and comfort; 5 minutes' car service; all kinds of fruit and flowers; 5 large rooms, all new and clean; perfect home. Call in p.m. 31250.

TO LET—COMPLETELY FURNISHED, AN 8-room bungalow. Furnace, grand piano. The owner going to Europe. From November 1 to July 1. 24667, or WEST 4079, 913 W. 29TH, near Oak.

TO LET — $25; 5 ROOMS, COMPLETELY furnished, clean, modern, nice grounds; water paid. Adults. 126 S. GATES ST. North Broadway car.

TO LET—COMPLETELY FURNISHED, SIXroom bungalow, on 43d st. near Moneta; rent $40 per month. Phone OWNER, A4468, Main 5306.

TO LET — 5-ROOM BUNGALOW, NICELY furnished, all modern; garage; southwest. 2378 WEST 29TH PLACE.

TO LET—FURNISHED, $18.50, 5 ROOM COTtage. 817 W. 49TH ST., Strawberry Park car. Call after Tuesday.

TO LET — FURNISHED 6 ROOMS AND bath, $30; high ground, magnificent view; 8 minutes out. A1622.

TO LET—5-ROOM BUNGALOW, PIANO, ALL modern, near car line, $30. 424 S. MATHEWS. Boyle 801.

TO LET—FURNISHED SIX-ROOM BUNGAlow. 1426 W. 29TH ST. $35.

TO LET—FURNISHED NINE-ROOM HOUSE, furnace; Wilshire district. Telephone 51771.

TO LET—FURNISHED HOUSE. 1226 ARAPAHOE. Phone 51266.

TO LET OR LEASE— Stores, Offices and Business Sites.

TO LET—EVERY
FURNISHED AND UNFURNISHED
PROPERTY IN THE CITY
WORTH LOOKING AT.
OUR FREE RENTAL BULLETIN,
MAP OF CITY,
AND
INFORMATION BUREAU,
MAKES HOUSE HUNTING MUCH EASIER.
WRIGHT & CALLENDER COMPANY,
MANAGER OF
RENTAL PROPERTY AND ESTATES,
403 S. HILL ST.

TO LET—
OFFICES.
OFFICES.
EVERY CONVENIENCE, MODERN STEEL CONSTRUCTION, BEST LOCATION IN CITY FOR ATTORNEYS. SEVERAL VERY DESIRABLE LARGE SUITES AT MOST REASONABLE RENTALS.
EQUITABLE SAVINGS BANK BLDG.,
N.E. cor. First and Spring sts.
ROY C. SEELEY COMPANY,
Managers.

TO LET—STORES.
Anywhere, Any Business.
Business Property Only.
SEE US FIRST.
F1251. J. P. STOCKDALE, 719 Delta Bldg.

TO LET—
UNION LEAGUE BUILDING
OFFICES, $12.50 TO $30.
Two good storerooms for rent. Absolutely fireproof; all modern conveniences.
Office of Building,
F4585. Room 414, Main 6225.
SECOND AND HILL STS.

TO LET—TWO-STORY BRICK BUILDING, 111, 113, 115 Winston st., near Main, between 4th and 5th, about 80x65 feet. Fine light, heavy floors, freight elevator; alley on side. Lowest rent in town, with lease to May 1, 1915. WEST COAST SEED HOUSE, 111, 113, 115 Winston st.

Classified Liners.

TO LET— Poultry Ranches.

TO LET — 3-ACRE RANCH, COMPLETELY equipped for chicken raising business; 5-room modern house. Inquire at 524 W. 10TH ST., Glendale. Phone 475 J.

TO-LET—NINE-ACRE CHICKEN RANCH with artesian water. Phone 22924.

TO LET— Farming Lands.

TO LET—FARMING LANDS. 10,000 acres of farm and pasture land in Kern county, with artesian water, in tracts of any size desired. Preference of employment given to renters. Call or write owners, KERN MEADOWS LAND & WATER CO., 722 Security Bldg., Los Angeles, Cal.

FOR SALE— Houses.

FOR SALE—HOUSES— $50 down, 5-room Swiss Chalets, Southwest. Am now completing five of the prettiest Swiss Chalet bungalows any one could wish for, located within short distance of yellow car line; all street work done, very best of restrictions; also gas and electricity; have endeavored to give the purchaser every modern convenience, and I am sure no one can find anything lacking in these bungalows; this price includes leveling and fencing of lot and building shed; price $2450; terms, $50 cash and $25 per month. See H. L. BLAKE, 142 S. Spring st. Main 6661. Home 10685.

FOR SALE— —FIVE-ROOM BUNGALOWS— Southwest, near yellow car line. Best of restrictions, gas, electricity, street work—every modern convenience. Beamed ceilings, paneled walls, built-in buffet, oak floors. PRICE $2350. $50 cash, $25 per mo. H. L. BLAKE, with THE LAWRENCE B. BURCK COMPANY, Members Los Angeles Realty Board, 142 S. Spring st. Main 6661. Home 10685.

FOR SALE—OR EXCHANGE—869 GRAMERCY PLACE, AN ATTRACTIVE NEW TWO-STORY NINE-ROOM DWELLING ON HIGHEST POINT IN WILSHIRE DISTRICT, MODERN IN EVERY RESPECT. TILED BATHROOM, HARDWOOD FLOORS, HUMPHREY HOT WATER HEATER, FURNACE AND GARAGE. MIGHT ACCEPT ONE OR TWO LOTS OR NEW BUNGALOW IN GOOD LOCATION AS PART PAYMENT. TELEPHONE OWNER, WILSHIRE 677.

FOR SALE — 6-ROOM MODERN BUNGALOW, polished oak floors, beamed ceilings, paneled walls in living-room and dining-room, built-in bookcases, cupboards, bins, etc.; 2 large bedrooms with bathroom connecting; one very large screen sleeping room; beautiful location near three car lines; 5c fare. This is a bargain at $2500. T. WIESENDANGER, 408 W. Sixth st. A2043, Main 2043, Mr. Frye.

FOR SALE—AT A BARGAIN, AS OWNER must leave for the East, or will exchange for Chicago income property, two beautiful new 7-room bungalows, in Glendale, half block from car line; must be seen to be appreciated; hardwood floors and all the latest built-in features; lot fenced, lawns in, etc. Address owner, ALEXANDER MITCHELL, 1315 W. Seventh st. Glendale, Cal.

FOR SALE— BUNGALOWS. I am building ten beauties. I will sell you on easy terms; gas, electric lights, street work all in and paid for; inside city limits, only 20 minutes from center of city. Take Stephenson ave. car to my office. F. W. BLAKE, Cor. Stephenson ave. and El Paso street. Boyle 2192. Home 41752.

FOR SALE— Lot 50x174 on Connecticut st., Burley, with 5-room California house and furniture. Cement sidewalks and curb. Shade trees, water, etc. One block from car line. $650 takes this bargain. See J. G. TAYLOR, 215 Columbia Trust Bldg., 213 W. 3rd st. Main 3427, F1720.

FOR SALE— $1650. Fine new 4-room bungalow, modern, east front; lots only one-half block from car; 5c fare; easy terms. Better see this one. Take Stephenson ave. car to my office. F. W. BLAKE, Corner Stephenson and El Paso st. Boyle 2192. Home 41752.

FOR SALE—3 NEW MODERN HIGH-class bungalows, strictly up-to-date; must be seen to be appreciated. 1299 W. 37th Drive, $4300; 1428 West 27th Drive, $3500; 1446 West 37th Drive, $3250. Take University West 39th st. car to Normandie, go north to 37th Drive. Owner at place today. Easy terms. Phone West 3631.

FOR SALE — 605 CAHUENGA BLVD., BETWEEN 6TH AND WILSHIRE BLVD., LARGE COMMODIOUS PERFECTLY PLANNED DWELLING OF 11 ROOMS, BUILT ON BROAD LINES, OPENING ATTRACTIVELY INTO FINE WIDE HALL, EVERY ROOM CHEERFUL AND BRIGHT. LOT 60x150, EAST FRONT TERRACED. APPLY ON PREMISES.

FOR SALE — 5-ROOM BUNGALOW, JUST completed, living and dining room, hardwood floors, kitchen, bath and 2 bedrooms finished in white enamel; lot 40x135 feet; two built-in bookcases, stationary tubs and cabinet kitchen, all rooms very bright; $1400 will handle this proposition. Walnut Park Grocery, 4511 MONETA AVE. Phone 2534; 29551.

FOR SALE—AT A BARGAIN AT 845 MANhattan Place, 1½-story bungalow with 7 rooms, bath, screen porch and cement cellar. Hardwood floors in living-room, dining-room and den. Built-in buffet, seats and bookcase. House piped for furnace. East-front lot 60x125. Driveway and garage. PHONE 72879.

FOR SALE— GENUINE BUYERS, ATTENTION! Should you want a home, ranch or investment and mean business, come to us. We will fill the bill. PEDDER or PARKES, 431 H. W. HELLMAN BLDG. Broadway 5038, A2949.

FOR SALE — 5-ROOM BUNGALOW; BRICK exterior; front porch, with cement floor; back porch, 6x11; cabinet kitchen; oak floors in 3 rooms; beamed ceilings, bookcases, buffet; bedrooms and bath in white enamel; old gold brick fireplace. Phone 22698, or call 148 E. 60TH.

L. E. TUCKER, CONTRACTOR AND Builder, 535 Citizens' National Bank Bldg., Third and Main. Bdwy. 2701. See me for lowest prices and best work. High-class references.

FOR SALE—2 BEAUTIFUL 5-ROOM MODERN bungalows, close in; gas, electricity; only $2000; $50 down. P. J. LEAVER & CO., owners, 817 Higgins Bldg. A1487, Main 2748.

FOR SALE—CHEAP, 5-ROOM HOUSE, WITH or without furnishings; chickens, large barn; 7 minutes' walk from Courthouse. Owner, 618 BUNKER HILL, near Sunset Blvd.

FOR SALE — SEVEN-ROOM BUNGALOW, almost new, bath, gas, electricity. A bargain at $2650. Easy terms. Call 29224 or SOUTH 4482.

FOR SALE—NICELY FURNISHED 6-ROOM bungalow, with flowers, vines and fruit trees; Hobart blvd. near Adams. JOHN C. BRIGGS, 2586 Hobart blvd.

FOR SALE—A BIG SNAP FIVE LOTS AND THREE-ROOM BUNGALOW, WILL SACRIFICE FOR $1700. HOHENSTEIN REALTY CO., 321 GROSSE BLDG. SIXTH AND SPRING STS.

FOR SALE — BEST-CONSTRUCTED, MOST artistic and homelike 7-room bungalow in the city for the money; 2 baths, brick fireplace across entire end of living-room, large porches, beautiful plants and well-laid-out grounds; garage and furnace. Easy terms. 246 CAHUENGA BLVD.

FOR SALE—FINEST NEW BUNGALOW IN Wilshire district. 342 N. Cahuenga, 6-room, $3700. 346 N. Cahuenga, 5 rooms, $3250. Take Western ave. car to Barrow, 2 blocks east. W. VEEDER, owner, 308 N. Cahuenga. Phone Wilshire 429.

FOR SALE—ONLY $25 DOWN AND $15 PER month buys a 5-room modern bungalow on North Broadway, near Eastlake Park. Price $1600. SOUTHERN CALIFORNIA INVESTMENT COMPANY, 401-402-403 Stimson Bldg. A1845; Bdwy. 4175.

FOR SALE—STORY AND HALF MODERN 7-room house, fine location, W. Adams Heights; buy direct from owner, saving agents' commission, part cash, balance mortgage. $5000 net. 1842 W. 21ST ST. Phone 71672, or F5928.

FOR SALE—ONLY $2000, $50 DOWN, 2 beautiful modern 5-room bungalows, close in, gas, electricity, large lots. LEAVER & CO., owners, 817 Higgins Bldg. Main 2748, A1487.

FOR SALE—STORY AND HALF MODERN 7-room house, fine location, W. Adams Heights; buy direct from owner, saving agents' commission, part cash, balance mortgage, $5000 net. 1842 W. 21ST ST. Phone 71672 or F5928.

FOR SALE—CHARMING 7-ROOM BUNgalow home on most picturesque avenue in beautiful southwest, owner compelled to sell, snap; $500 below actual cash value. 1261 LEIGHTON AVE. Phone WEST 5514.

FOR SALE — 888 WEST 41ST ST., $3800, 6 rooms, 2 stories, garage, north front, lawn, choice roses, small expense would make two 4-rooms apartments, excellent surroundings, best car service. Moneta or Grand. Owner.

FOR SALE—WILSHIRE BUNGALOW BARgain—6 rooms, all built-in features, large porch, nice lawn, all within 15 minutes' of trading center. $4000. Terms. MR. MARCH, [illegible]

FOR SALE— Houses.

FOR SALE— Under the 25-year-old Peppers, near corner Budlong and Santa Barbara aves., is a new, up-to-date, 9-room house, with 5 bedrooms, sleeping porch, furnace, south front, street 120 feet wide, $8000, with 50-foot lot, $10,500; with 100 feet frontage land alone will bring $100 a foot in a short time, and don't you forget it. Terms. VAIL & CRANE COMPANY, 1026 Story Bldg.

FOR SALE— WILSHIRE DISTRICT BUNGALOWS. Two new, elegant and classy 7-room bungalows. The finest in all the fashionable Wilshire district, on Gramercy Place, one-half block from car line, has all modern and up-to-date features, easy terms, like rent. See SOL. DAVIS. GOLDEN STATE REALTY COMPANY, 622 South Spring street.

FOR SALE— —BUNGALOWS— 5-room SWISS CHALET TYPE. $2250. $35 DOWN. $25 DOWN. $25 PER MO. Lot 50x150. Here is our proposition. It's a corker. We have ten big high lots, 60x150 each, on high ground, fine street work, on which we are willing to erect TEN BUNGALOWS. $2250 for the house and lot. Pay us $25, select your plan and lot, and when $75 is paid in, we will start your house and complete same within sixty days. These houses will be up-to-date, oak floors, beaming and paneling, fine plumbing, cement porches, fences, etc. Young man, stop paying rent, and own your own home. THE LAWRENCE B. BURCK COMPANY. Main 6661. Home 10685.

FOR SALE—5c FARE, 3-MINUTE SERVice, 10 minutes from 12th and Broadway. Don't put all your money into a house that will depreciate in value. Here is a chance to buy a home, close in, where the value is all in the lot, splendid apartment-house site, and near school; investigation will show you that lot values in this locality have increased every year. The house, 5 rooms, lacks some of the more modern features, but is comfortable and attractive, and there is a barn and fruit trees, and flowers; just what you want and just what I tell you. Only $250 cash, the balance very easy to suit; price $3500. Will take lot valued $500 to $600 as part payment. C. PIERCE, 516 S. Hill st., Los Angeles. F2472, Main 1355.

FOR SALE—9-ROOM, 1½-STORY NEW HOUSE in the southwest, right on car line, east front; can be used for 2 families; an ideal home; $4500, on terms. 7-room bungalow, in high-class neighborhood, 3 bedrooms and breakfast-room; this is a pretty home, with north front, just being finished, $3650, $1000 cash and easy terms. 5-room bungalow, in West Park; this is a pretty home, near car line and High School, $2250, $300 cash and terms. 7 rooms, 1½-story, with 4 bedrooms, right on car line; north front; this is a beautiful home and the price is only $5500, on easy terms. 7-room bungalow, with 4 bedrooms, $3950, very easy terms; all of these homes are in a good neighborhood and you cannot beat them at the price anywhere. Take Dalton ave. car, get off at Budlong. GEORGE BROOKWELL, 4060 Budlong. Phones 26361, West 5783.

FOR SALE— NEW NEW NEW 7-ROOM MODERN BUNGALOW, VALUED AT $6000, FOR $5500. In the heart of the beautiful Wilshire district; all modern improvements, everything to make an ideal home; built-in bookcases, buffet, fine mantel; hardwood floors; beam ceilings, etc. Let me show you this bargain. JACOB STERN, 404 Pacific Electric Bldg.

FOR SALE— On the Foothills of Beautiful Hollywood. $4500—PRICES—$6500. On Terms to Suit Purchaser. The most unique, artistic and strictly down-to-date 9-room Swiss Chalet bungalow you have ever seen at any price, 4 large bedchambers, an elaborate living-room, dining-room, charming den, breakfast-room and cabinet kitchen, furnace and garage, superb elevation commanding a beautiful view of the mountains and valley, and surrounded by palatial homes, in fact, no expense was spared toward making these homes the most complete and comfortable, and must be seen to be appreciated, the location is 227 and 233 Argyle avenue, between Vine and Franklin, one block north of Hollywood boulevard. Will accept well located residence lots as part payment. O. G. ROMBOTIS, Designer and Builder, Phone for appointment, 71006.

FOR SALE — A VERY CLASSY BUNGAlow of 5 rooms, beamed ceilings, built-in wall beds, buffet, cupboards, etc.; art paper between plate rail and picture mold; very fine electric fixtures; close in, only 15 minutes' walk to Third and Broadway; beautiful grounds, with pergolas and vines, where can you buy such a beautiful place, near the center of Los Angeles for the price of $3500? Cash $350, $30 monthly payments. T. WIESENDANGER, 408 W. Sixth st. A2043, Main 2043, Mr. Frye.

FOR SALE—CLOSE IN. NEAR GRAND AVE. $7500. 12-room house, lot 50x150; this property is in perfect condition, 2 baths, 5 bedrooms, cellar, furnace, Ruud heaters, maid's room on first floor, garage, ground well laid out with fruit trees and flowers; this is an opportunity of a life-time to secure close-in property. A4753. Main 2676. MR. GROVER, O. A. VICKREY CO., 308 S. Hill.

FOR SALE—9-ROOM RESIDENCE, NEW AND strictly modern, 2 stories with furnace and hardwood floors throughout; large, airy closets; lot 50x125 to improved alley; located in the best block on Boyle ave.; 8 minutes from Third and Main sts. $7500, $1500 cash, balance to suit purchaser. Address A. M. GIBBS, 422 S. Boyle ave.

FOR SALE—HANDSOMELY FURNISHED, up-to-the-minute Swiss chalet; dandy corner lot, north front; built for home, but will sell below cost as am compelled to leave city by Nov. 15th; has seven large rooms each with telephone connections and hardwood floors; all latest built-in effects, handsome lawn and flowers; best plumbing. If you want a real bargain PHONE WEST 144.

FOR SALE—NEW 7-ROOM BUNGALOW, just completed, all built-in features, disappearing bed, cellar, piped for furnace, 2 cement verandas, hardwood floors throughout. Bargain at $4650, easy terms. Located at 1112 W. 41ST ST. Dalton ave. car to Budlong, South 4153.

FOR SALE—WHY NOT BUY IN GLENDALE, in the Casa Verdugo district, and enjoy the fine mountain scenery? And look at the values. New, modern 5 and 6-room bungalows, built right down to date, on large lots 50 by 150 ft., with gas and electricity, $2500 to $2800; only $50 cash, balance monthly. Phone owner, 26424.

FOR SALE—$3250; CASH $300; DELIGHTFUL east-front 5-room bungalow, just being finished, on Harvard blvd.; every convenience, including outdoor sleeping-room; built to please the most exacting. OWNER, West 5190.

FOR SALE—BY OWNER, AT A SACRIFICE, my 6-room bungalow, furnished or unfurnished; all modern; large lot; fruit trees; must be sold this week. Call 686 E. 54TH.

FOR SALE — BARGAIN FOR CASH, SIX-room house, would consider exchange of equity for clear lot in southwest. 424 W. 55TH ST.

FOR SALE—$2500, EASY TERMS, 5-ROOM bungalow, hardwood floors, strictly up-to-date. Take Heliotrope Drive car to end. [illegible] ROSELAWN AVE. Home 38686.

FOR SALE—MUST SELL THIS MONTH MY artistic 5-room bungalow. Strictly modern, [illegible]

FOR SALE— Houses.

FOR SALE— THREE BEAUTIFUL HOMES OF DIFFERENT TYPES JUST COMPLETED IN MONETA-AVE. DISTRICT. The Price—$2400, $200 Cash, $25 Month. Five classy rooms, hardwood floors, built-in effects including buffet and bookcases, mantel, fireplace, large closets, bath, screen porch and cement work. 5-cent fare. City gas, and just about what many would ask $1000 more money for.

BIG VALUE? YES, BIG.

BECAUSE We build hundreds of bungalows and therefore they cost us less.

THEREFORE: If you want lowest price and most value for your money, you should investigate our offerings without delay.

We have houses in Arlington Heights, Hollywood, Eagle Rock way, all within 5-cent car limit—$2200, $2300 and $2400. We have one $1900 in Arlington Heights, north front, fine view of mountains. Another a corner for $2150 and another for $2250, Arlington Heights. You can't afford to pay rent nor to fail seeing our houses. Come to our office and see the plans. We can surely please you. Try us out. STRONG & DICKINSON, Selling Agents for WESTERN BUILDING & INVESTMENT CO., 147 S. Broadway. Main 1273. 60195.

FOR SALE— BELVEDERE HEIGHTS BUNGALOW. Five rooms, $2150. Best house for the money in Los Angeles; $100 cash, $20 per month, including interest; large, level, sightly lot, 200 feet higher than the city; dry climate; house modern and convenient, and only two short blocks from the car; 5-cent fare and 20 minutes from Main and First sts. SAVE YOUR RENT MONEY. Take E. First st. car going north on Broadway, or east on First to office, at corner Rowan and Brooklyn ave. L. A. CALDWELL, Boyle 217; Home 41187.

FOR SALE— $8500—THE 9-ROOM RESIDENCE AT 1217 S. BONNIE BRAE ST. THIS PLACE IS THOROUGHLY MODERN AND SPLENDIDLY BUILT. HAS TWO BATHS, SLEEPING PORCH, FURNACE, AUTOMATIC WATER HEATER AND GARAGE WITH MAN'S ROOM, ETC. CALL OWNER. A282. PAUL F. DE LA VERGNE, MAIN 1812. 303-305 GRANT BLDG.

FOR SALE—WESTLAKE DISTRICT, NEW and modern 7-room residence on high ground, overlooking the entire Wilshire district; 3 sleeping chambers, 2 baths and den; sun parlor could be used as an extra bedroom; large living-room, dining-room, with built-in buffet; window seats, etc.; hall on second floor used for billiard-room, large closets; hardwood floors throughout; extra-large cellar, with furnace; price $7500; terms $2500 down, balance payable $50 per month, including all interest; owner on premises. 223 S. CORONADO ST.

FOR SALE—A DANDY 5-ROOM BUNGALOW in Hollywood, 15 minutes out; hardwood floors, living and dining-room, brick mantel, instantaneous heater, bath and bedrooms finished in white enamel; all built-in effects. Cement walk, lawn, 4 beautiful palms; in fact, everything that goes to make a cozy home; $2800, small payment, balance monthly, including interest. PACIFIC HOME BUILDERS, 618 Wright & Callender Bldg., Fourth and Hill st.

FOR SALE— Really, don't you want to own a cute, dandy bungalow? In all the world a woman does love to be in her cosy home. Now, I have one especially good place which I know will suit you. The price is $1850. Thoroughly modern and up to the minute in its appointments. Suppose I say to you, give me $100 cash and make the monthly terms to include interest very nominal! Wouldn't you consider? Go with me in the machine. STERLING W. BANKS, With Braly-Janss Co., 320 Pacific Electric Bldg.

FOR SALE—MODERN 6-ROOM BUNGAlow, built-in buffet, beam ceilings, hardwood floors, and all other modern features; lawn and flowers. Located in West Adams section; non-resident owner instructs us to sell for $3500, on terms. This is the bungalow bargain of the city. HILDESHEIM & SCHILLER, 508-9 Delta Bldg. Main 5025. F6426.

FOR SALE — 9-ROOM RESIDENCE, NEW and strictly modern, 2 stories, with furnace, and hardwood floors throughout; large, airy closets; lot 50x125 to improved alley; located in the best block on Boyle ave.; 8 minutes from 3d and Main sts. $7500, $1500 cash, balance to suit purchaser. Address A, box 102, TIMES OFFICE.

FOR SALE — 6-ROOM BUNGALOW IN THE SOUTHWEST, BEST SETTLED DISTRICT, BARGAINS, SMALL PAYMENT DOWN, BALANCE LIKE RENT, NEAR CAR LINE. FOR PARTICULARS, HOHENSTEIN REALTY CO., 321 GROSSE BLDG. SIXTH AND SPRING STS.

FOR SALE—MODERN, EXTRA-NICE 8-ROOM HOUSE, LOCATED 4220 S. FLOWER ST., ONLY $6000, $500 CASH, $35 PER MONTH. CHEAPER THAN RENT. F. H. REDPATH COMPANY, OWNER, 302 CONSOLIDATED REALTY BLDG., F4409. SIXTH AND HILL. MAIN 2416.

FOR SALE—BUY FROM OWNER DIRECT and keep commission in your own pocket. Full two-story, 8-room, modern house; near Adams and Normandie; never been vacant or rented. Corner lot. Best snap in city. Price $4350; $1000 will handle. OWNER. Home 72584.

FOR SALE—ATTEND THE AUCTION SALE Wednesday, November 1, at 10 a.m., nice 7-room house and level lot, 1747 Kane st.; magnificent view. Take Temple st. or Crown Hill car to corner of Belmont and Temple, go north to Kane st. For particulars call Broadway 130.

FOR SALE—BY OWNER, ABSOLUTE SACRIfice, 8-room, 2-story house near 16th and Hobart, new and modern, 4 large sunny bedrooms, basement, furnace, large garage, big lot; only $6000; $3500 under value; terms. Address X, box 6, TIMES OFFICE.

FOR SALE—NEW MODERN 7-ROOM, 2-story house, all built-in effects, cement porch across front and side of house, pergola and big yard, high and sightly, fine view of mountains and ocean, located in Wilshire district. Price $5250. Terms. OWNER 55283.

FOR SALE — BY OWNER, 6-ROOM MODern bungalow, with built-in buffet, bookcases, beamed ceilings, hardwood floors, lot 50x150 to alley, barn, shrubbery and fruit trees. Easy terms. 2362 WEST 21ST ST. West Adams Heights. Phone 72281.

FOR SALE—914 MANHATTAN PLACE, 8 rooms, 2 baths, modern, new bungalow. Ask price only after seeing this great bargain. Owner, CONSOLIDATED LUMBER CO., 614 Grosse Bldg.

FOR SALE—BY OWNER, 6-ROOM MODERN cottage, ½ block from West Washington. 1348 OAK ST. For further information call Home 22078; Broadway 4237. Price $4000.

FOR SALE—DESIRABLE PIECE OF PROPerty on W. Seventh st. near Union, at reasonable price and terms. GREENE & HUTCHINSON, Phones M. 135, F3295. 408 Citizens' Bank Bldg.

FOR SALE — THE BIGGEST SACRIFICE ever made in Los Angeles. 8-room modern up-to-date bungalow; owner compelled to get out regardless of price. TELEPHONE 41171, BOYLE 1866.

FOR SALE—$2650. 8-room, 1½-story cottage, with spacious porches and garage, 15x23; a bargain for some one, and very easy terms. 2219 NINTH AVE. W. Jefferson car. Call West 5004.

FOR SALE—STRICTLY MODERN 5-ROOM bungalow, large lot, price $1750. Small payments, easy terms. TELEPHONE EAST [illegible]

FOR SALE—

COLLEGE TRACT BARGAINS. ONLY A FEW LEFT. College Tract is being closed out rapidly. Every home left is marked at bare construction cost. Choose your bungalow at once and save the builder's profit. College Tract is an ideal location; all the homes are new and modern, and every convenience is provided the resident; gas, electricity, sewers, telephones, postoffice, churches, assembly hall, model stores, walks, curbs, and planted shade trees. No unimproved lots or streets in College Tract. Three-minutes car service.

EASY PAYMENT PLAN—Make a small cash payment, and the balance in monthly installments like rent; including all taxes, interest and insurance.

Bargain No. 1—$2600. 5-room bungalow at 4921 Gramercy. Large living and dining rooms. Beautiful fireplace and buffet. Two bedrooms with pass bathroom. Kitchen conveniences include woodstone sink, cupboards, bins, etc. Pay $200 and move into this beautiful home.

Bargain No. 2—$3000. 5-room low extended bungalow at 4415 Wilton. Large front porch with stone front and cement floor. Oak floors, beautiful mantel and buffet in living and dining room. Latter has plate rail. Pass bathroom between two bedrooms. All kitchen conveniences.

Bargain No. 3—$4150. Story and a half bungalow at 4707 Cimarron. Unusually large living room with fireplace in inglenook, with seats on each side; exquisitely beamed ceilings. Oak floors, panels, plate rail and beautiful buffet. Large kitchen with all usual conveniences. Two bedrooms, bath and screen room on second floor.

Bargain No. 4—$4600. A palatial 6-room story and a half bungalow at 4626 Cimarron. Reception hall with open stircase. Beamed ceilings and oak floors throughout first floor except kitchen. Living, dining room and den have panels and plate rail. Every built-in conveniences that you can possibly use. Two bedrooms, bath and sleeping porch on second floor. One of the most elegant homes in College Tract.

Take a Grand ave. W. 48th st. car to Denker ave., or Gramercy Place. Tract agents at each office. Or call at Hill st. office and ride out in an automobile. LOS ANGELES INVESTMENT COMPANY, 333-335-337 South Hill st. Home 60127. Main 2248.

FOR SALE— TAKE A RIDE —OUT TO— BRENTWOOD PARK. FINEST HOMESITE IN AMERICA. 14 MILES WEST OF MAIN ST. —ON— SAN VICENTE ROAD. I'M BUILDING TWO RESIDENCES —IN— BRENTWOOD PARK. Lots are 200x300 (four times the size of the ordinary city lot) and there are others to be had of similar size. Write for booklet, maps and circulars about Brentwood Park. J. A. CAMPBELL, care of BRALY-JANSS CO., 320 Pacific Electric Bldg., Los Angeles. Take a ride to Brentwood Park.

FOR SALE—9-ROOM, 2-STORY HOUSE, NO. 1618 S. Arlington ave. Lot 50x170 ft., about 2 feet above street grade, highly improved. Sewer connections and all paid for. Sleeping porch. First story has oak floors. Small basement for furnace; set wash tubs; two toilets and bathroom. Front and back porches on both floors. Some fruit and shade trees in back yard, also hen-house and yard fenced off in the rear. Price $6000, on terms to suit. Easily worth $7500, but owners have moved away and desire quick sale. Will sell furnished or unfurnished as desired. See H. D. COLSON, at 812 H. W. Hellman Bldg., corner Fourth and Spring sts., Los Angeles, Cal. Phones Broadway 4660, A3071.

FOR SALE—AN APARTMENT-HOUSE. H. D. COLSON, at 812 H. W. Hellman Bldg., corner Fourth and Spring sts., Los Angeles, Cal., is the sole agent for the southeast corner of Coronado and Seventh sts. This beautiful piece of property is 150 feet on Seventh and 140 feet on Coronado st., with two alleys, east and south sides. On the east 53 feet is the Trebor Apartment-house of seventy rooms, which for elegance in finish and comfort in arrangement has no superior in this city. It was planned for five stories and another building of the same size, which plans when completed will furnish a building of 280 rooms in the very best locality in the city. There is also a 7-room dwelling-house on the premises. Will take a little trade. PHONES A3071, BROADWAY 4660.

FOR SALE — NEW, MODERN 8-ROOM double house near Eagle Rock car barns. Separate entrances. Upstairs will rent for $15 per month. Will take $200 down and $25 per month. R. F. and BEN R. SMITH, 501 Wright and Callender Bldg. F6175, Main 515.

FOR SALE—BY OWNER, AT A SACRIFICE, 6-room modern bungalow, every convenience, close in, ½ block from Central ave. car. Price $2650. 1172 E. 34TH ST. Phone 23616.

FOR SALE—AT A BARGAIN, IF TAKEN AT once, modern 5-room house, 3451 Kansas ave, W. Jefferson car. Address DR. J. A. MACLIN, Redondo Beach, Cal.

FOR SALE—NEW, MODERN, 7-ROOM BUNgalow, in northwest, on high ground; 1377 EDGECLIFFE DRIVE. For terms, see owner next door. Take Hollywood or Colegrove car.

FOR SALE—NEW COSY 5-ROOM BUNGAlow, on Eagle Rock car line. Gas and electricity. Nicely situated. Price $2150; only $50 cash. Owner, HOME PHONE 26424.

FOR SALE—S-N-A-P IF TAKEN AT ONCE modern 5-room bungalow, cash or terms. 319 S. HILL ST.

FOR SALE—SOUTHWEST, NICE 8-ROOM, 2-story house, easy terms, to suit buyer. West 4126. 2107 BUDLONG. Call mornings.

FOR SALE—BUNGALOW AT A SACRIFICE; must sell; also soda fountain. Inquire 735 W. 52ND PLACE, or Phone South 4177.

FOR SALE—5-ROOM BUNGALOW, BLOCK from Sunset Blvd. car; 5-cent fare; lovely home. Phone OWNER, 55608.

FOR SALE—A BEAUTIFUL, UP-TO-DATE, 9-room bungalow, 4 bedrooms, 2 baths. 305 ARDMORE AVE. Wilshire 282.

FOR SALE — 7-ROOM MODERN BUNGAlow, just completed. 3757 ARLINGTON. West 6268.

FOR SALE—S-N-A-P IS TAKEN AT ONCE modern 5-room bungalow, cash or terms. 319 S. HILL ST.

FOR SALE—MODERN FIVE-ROOM BUNGAlow, flowers and lawn, $3000; terms to suit. 4453 CROCKER.

FOR SALE—BUNGALOW, NEW, MODERN, 5 rooms, $2850, easy terms, Hollywood way. JACKSON, 504 Higgins Bldg.

FOR SALE—5-ROOM COTTAGE, 891 EAST 47th st., $2500. W. L. ARMANTAGE, Bryson Blk.

FOR SALE — BEST BARGAINS IN BUNgalows in city and easiest terms. BRADY, 516 Stimson Blk. Phone A2156.

FOR SALE — OR EXCHANGE, 5-ROOM cottage, bath, gas, electricty and telephone. $2100. Terms to suit. PHONE EAST 3266.

FOR SALE—$2600, $200 CASH AND INSTALLments; 6 rooms, close in, walking distance. RIGBY, 1052 Temple.

FOR SALE — BARGAIN, MODERN 6-ROOM house, close in. 1337 NEWTON ST.

CONTRACTORS— And Builders.

CONTRACTORS AND BUILDERS. WE MAKE a specialty of building bungalows and homes. FIVE-room bungalow, hardwood floors, all built-in features; $1250; any amount of money to loan up to $10,000 for building purposes. NO COMMISSION CHARGED, PLANS FREE. Our prices are certainly right. EQUITABLE REALTY AND BUILDING CO., F5067. 323 S. Hill st. Main 1998.

W. M. TUCKER, Contractor and Builder, 535 Citizens' Nat'l Bank Bld. Bdwy. 2701. All desiring plans and specifications, free to customers. All material and workmanship is guaranteed the best and our prices can't be beaten. Satisfaction guaranteed to owner, with the best references absolutely.

FOR SALE—LOTS ON THE LONG BEACH LINE, SIXTEEN MINUTES FROM SIXTH AND MAIN ST. $175 AND UP. WATER PIPED TO EACH LOT. HOHENSTEIN REALTY CO., 321 GROSSE BLDG. 6TH AND SPRING ST.

ARCHITECTURAL DRAFTSMAN WISHES to learn contracting. Will draw all your plans and work as carpenter's helper for $18, steady, per week. Address C, box 69, TIMES OFFICE.

[illegible] PAINTING, PAPERING AND TINTing on old houses; also any kind of repairs, very cheap. F. H. BROWN, 1517 S. [illegible] st. W3803, 76351.

W. J. WALKER, CARPENTER, DESIGNER and builder, contract, percentage or day. 1153 W. 29TH ST., Los Angeles. Phone West 6032.

CONTRACTORS— And Builders.

WE BUILD DIRECT FROM OUR OWN lumber yard at first cost. 2 rooms, $75 to $150; 4 rooms, $300. 5 and 6 rooms, modern, $800 to $1200. See our plans, $1300 to $3000. We lower all bids, city or country. Complete free drafting department. P. J. LEAVER & CO., Contractors, 817 to 821 Higgins Bldg., corner Second and Main. A1487. Main 2748.

IF YOU ARE GOING TO BUILD YOU WILL do well to see us before letting your contract. M. AND A. CONSTRUCTION CO., 716 Story Bldg.

FOR SALE— City Lots and Lands.

FOR SALE— —BIG LOTS— 50x150. 200-FT. BOULEVARD. Beautiful high lots, fine street work, on Huntington Drive, the finest boulevard in California. LOTS $650 EACH. TEN DOLLARS DOWN. $10. TEN DOLLARS PER MONTH. $10. Only 15 to 20 minutes' ride from Third and Spring sts. over the finest car system in the world. REMEMBER, BIG LOTS, HIGH GROUND, PLENTY OF ROOM, FINE MOUNTAIN WATER, IRON-CLAD RACE RESTRICTIONS. $10 DOWN. $10 DOWN. $10 DOWN. THE LAWRENCE B. BURCK COMPANY, Members Los Angeles Realty Board, 142 S. Spring st. Home 10685. Main 6661.

FOR SALE— CITY LOTS $200. High, sightly lots, within the city limits, overlooking city and ocean, above the dust and smoke; excellent car service, 5c fare. Water piped to each lot. Only $200 and up. $2 down and $2 weekly. No interest, no taxes. GOLDEN STATE REALTY COMPANY, 622 South Spring st.

FOR SALE— SOUTHWEST LOT AT A BARGAIN. GOOD CAR SERVICE. FINELY IMPROVED. $25 secures this; 4½ years on the balance. It's a fine level lot in the Southwest, enjoying excellent car service; with five-cent fare, and a new yellow car line will be in operation in a few days. This lot is in the best, most popular, bungalow district, restricted just enough to protect you. Excellent street work here; streets graded and oiled. Cement walks and curbs, and wide parkings planted to palms and shade trees. Gas and electricity. This lot is in a district where the greatest building is going on. You can see new roofs in every direction. Values are steadily increasing. The price, $725, is a bargain price, and I can offer terms of $25 cash and $15 monthly. Come in for full details. EMIL FIRTH, 346 South Broadway. "You're Safe at Firth's." Home 60167. Main 2543.

FOR SALE— BUY THAT LOT AT IVYWILD ON THE VENICE SHORT LINE. At the junction with the Playa Del Rey and Santa Monica Air Lines. 22 minute service into the heart of the city on fast interurban trains. Only two and a half miles from the city limits now and in the direct line of the greatest growth. QUARTER ACRE LOTS FOR $400. High ground, good soil, beautiful view, delightful climate,—a place to live now. Easy terms. HOMES BEING BUILT NOW AND IMPROVEMENTS GOING IN. If you are looking for an investment or a home site, see Ivywild and compare it with all the others. We know what your decision will be. THESE LOTS WILL DOUBLE IN 12 MONTHS. REED & CHIPLEY, GENERAL AGENTS, 303-210 Consolidated Realty Bldg. Main 4021. Sixth and Hill sts. A4721.

FOR SALE—I HAVE THE VERY BEST LOTS to be had in the close-in section of the city. They are but 10 minutes from the industrial district. The street work is complete and I also have installed gas, electricity and water. I know these lots at the price $500 and up will increase in value within a year. Now then, when I will make terms of $25 cash and $10 monthly why don't you investigate the offer? It will be a pleasure for me to take you out in my machine. If you do not buy that is your fault. Now suppose you want a home and can make a reasonable payment on the lot, I will gladly co-operate with you in building a house to suit you. In any event come in and talk it over with me. STERLING W. BANKS, with BRALY-JANSS CO., 320 Pacific Electric Bldg.

FOR SALE— —CORONADO TERRACE— —CORONADO TERRACE— Do you remember the big high hill on Coronado st., just north of Sixth st.? —CORONADO TERRACE— Well, that's the name and it is here. The opening of this magnificent property is on —CORONADO TERRACE— It's only a step from Westlake Park—rather close in, don't you think? Only ten minutes from Broadway. —CORONADO TERRACE— Stand on these lots and look over the housetops in the Wilshire district and see the ocean—"Some View." The finest street work, under city specifications, sewer, etc. High-class building restrictions. —Lots $2500 and up— THE LAWRENCE B. BURCK COMPANY, Members Los Angeles Realty Board. Main 6661. Phones. Home 10685.

FOR SALE— We are offering lots located in the beautiful "PALISADES" DISTRICT at Santa Monica. Size 50x150 feet each, at a price of $800 per lot, on easy terms; or will take one-half in California ranches, Los Angeles city property, or clear eastern city improved property in exchange, one-quarter in cash, one-quarter in a mortgage back on the lots so sold. This is the most beautiful district in California, is surrounded by high-class improvements, high, with good soil, commanding most beautiful views of mountains and ocean and must be seen to be appreciated. Many sales have been made in this beautiful tract during the past six months, many beautiful homes are to be erected there during the next twelve to eighteen months, and all investors in it are sure to reap large returns. Our price as above quoted, is $800 per lot. For further particulars call or address No. 514 LAUGHLIN BLDG. Phones: A1958, or Main 9202.

FOR SALE— 70x190. —CORONADO STREET— 20-foot paved alley. The highest residence lot in the city of Los Angeles—and the CHEAPEST. A view of the entire western part of the city. RESTRICTIONS $7000. PRICE $7000. Liberal discount to right party. It's the big high hill, just north of Sixth on Coronado. THE LAWRENCE B. BURCK COMPANY, Members Los Angeles Realty Board, 142 S. Spring st. Home 10685. Main 6661.

FOR SALE— Fine Pico Heights corner. High, level, sightly, clean corner lot, improved with modern five-room cottage and bath. This house is especially well built, everything in first-class condition ready to move into. This is a chance to place a little money in a fine home and as a money making investment, we can convince you of its merits. Call up THE G. H. A. GOODWIN COMPANY, Members Los Angeles Realty Board, 302-3 Central Bldg., Sixth and Main. F3150. Main 7850.

FOR SALE — BY OWNER, LOT IN M'RAmento Park, one block from Long Beach car line, lot 50x180, to alley. All improvements and fine walnut trees. Price $650. W. BROWN SMITH, 812 S. Burlington ave. Home Phone 59000.

FOR SALE— Ten acres in city, fronting Effie street, and Park Way, overlooking Silver Lake;—five acres at La Canada; 160 acres at Mt. Wilson Half-way House. WILL D. GOULD, Temple Blk. Phone, Main 2177.

FOR SALE—$900 LOTS, THE CREAM OF the southwest, NORMANDIE SQUARE, in the heart of the finest bungalow section. THE M'CARTHY COMPANY, Main 1300. 201 N. Broadway. A5041.

FOR SALE—CHEAP, FINE LOTS IN LOS Angeles, Long Beach and Pasadena; also a few good first mortgages. C. L. ANDERSON, Phone West 4461, after 6 p.m.

FOR SALE—BY OWNER, WELL LOCATED lot, 50x150, at less than cost. Need money. Address or call, 1139 W. 28TH ST. University car.

FOR SALE— City Lots and Lands.

FOR SALE— A BIG SNAP. A BIG BUSINESS LOT. 52x145 TO ALLEY. On Vernon ave., ½ block east of Vermont. This is rapidly developing into a splendid business section. Vernon ave. is to have the crosstown car line. It will turn on Vermont at this corner. Buy now before the price is advanced to its proper value. Now it is $2500, reasonable terms. TYLER & CO., Owners. Both Phones. 900 Union Trust Bldg.

FOR SALE—LOTS, WILSHIRE DISTRICT. Hollywood way, 50x150, New Hampshire, $1200; 60x150, Sixth and Gramercy, $3250; 50x150, St. Andrew's, $1750; 50x150, Windemere, $1000; 50x150, Formosa, $1800; 55x135, Oakhurst, $700; 50x150, Hobart blvd., $1400; 50x135 to alley, Pico st., $7500; 10 lots, 50x135, Acacia, $800 each; 4, 50x150, Powers st., $850 each. ILES INVESTMENT CO., 204 Ferguson Bldg.

FOR SALE— FINE BUILDING LOTS—GET BUSY.

50x155, high, sightly, near college	$1000
25x155, high, sightly, near college	$750
40x125, cor. business lot, near college	$1100
1 acre, finest view in California	$1150
60x150, corner, Sunset Blvd.	$1650
40x150, corner, W. 16th, business	$1580

T. WIESENDANGER, 408 W. Sixth st. A2043; Main 2043. Mr. Frye.

FOR SALE — LOTS ARE SELLING LIKE hot cakes, more so than in the boom; get in line at our office and buy some El Segundo lots and make some money; prices from $250 up, $10 down and $10 per month. Don't miss it. See H. L. MILLER & CO., 324 W. $10; pick up $50 quick, if you miss it you HOOVER, Room 204, 312 W. Third. Sixth st.

FOR SALE—2 LOTS, 1 A BUSINESS LOT, AT Palomar Terrace tract, 19 minutes on fast electric, few feet from car. OWNER, 318 W. Pico st.

FOR SALE — LOT 55x165, EAST 8TH AND Compton ave., $1500; mortgage $650; terms; two-room house, rent $5. T. A. PIETY, 107 S. Broadway.

FOR SALE — BY OWNER, FINE LOT cheap, between Browning blvd. and Santa Barbara, on Normandie. PHONE 21127.

FOR SALE— Acreage for Subdivision.

FOR SALE— $26,000 ACTUAL LOSS. 537 LEVEL ACRES WITH 17 ARTESIAN WELLS AND NEWLY COMPLETED RESERVOIR. 3 HOURS FROM LOS ANGELES. ALL UNDER FENCE. EVERY FOOT PLOWED. NEW 9-ROOM HOUSE, LARGE BARN. $4000 STEAM PLOW, $550 TOOLS. This entire acreage has been planted to potatoes, beets, corn and barley. This property was purchased about three years ago in three separate pieces at from $65 to $150 per acre. All the above mentioned improvements have been installed since then with the view of seeding the full acreage in alfalfa. This property is reasonably worth $150 per acre. Sudden and serious sickness has compelled the owner to sacrifice the price for a quick sale. Bills can be shown that property has cost over $130 per acre. PRICE $80 PER ACRE. $15,000 CASH. VERNON H. PECK, OWNER'S AGENT. A1110; M6066. 707 Grant Bldg.

FOR SALE— SANTA MONICA REAL ESTATE. SPECIAL BARGAIN. Can quote acreage prices for a few days on a choice subdivision consisting of about forty acres, high class property, with excellent surrounding, close to car line, supplied with city water. In a rapidly growing locality of great activity where values are rapidly advancing. This offers a rare and attractive opportunity for investment. CHAS. A. POST, Phone A3674. 406 Consolidated Realty Bldg.

FOR SALE—SNAP; ACREAGE; 10 ACRES, Hollywood, $19,000; 10 acres, Washington blvd., close in, $1250 per acre; 20 acres, Washington blvd., close in, $1100 per acre; 35 acres, between Washington blvd. and Short Line, $850 per acre; 5 acres, walnut grove, Washington blvd., $10,000; small payment down, balance to suit. ILES INVESTMENT CO., 204 Ferguson Bldg.

FOR SALE — 62 ACRES ON SANTA MONica street, Venice; three blocks from short line; price $900 per acre; surrounding property selling for $1200 to $1500. Terms. DURLEY REALTY CO., 609 S. Spring st.

FOR SALE— Business Property.

FOR SALE— $40,000 VALUE FOR $26,500. S. W. COR. 9TH AND WESTLAKE. 100x150. HOUSE COST $14,000. LOT ALONE IS WORTH $30,000. THE HOUSE CONTAINS 13 ROOMS, HAS HARDWOOD FLOORS THROUGHOUT, AND IS PERFECT IN EVERY APPOINTMENT. IF YOU ARE LOOKING FOR A CONSERVATIVE $15,000 PROFIT-MAKING PROPOSITION YOUR TIME WILL BE WELL WORTH INVESTIGATING THIS OPPORTUNITY. WORTH $40,000. PRICE $26,500. $7500 CASH. VERNON H. PECK, SOLE AGENT, MAIN 6066, A1110. 707 GRANT BLDG.

FOR SALE—7 PER CENT. INCOME PROPerty, splendid downtown business property, now paying 7 per cent. on $110,000. CALIFORNIA CO-OPERATIVE BUREAU, 314 Union Trust Bldg.

FOR SALE— Industrial Property.

FOR SALE—FACTORY SITES ON S. P. R. R., close in; no city taxes; every convenience; only 12 minutes' from city; $2000 per acre; good terms. See owner. 405 TRUST & SAVINGS BLDG., Sixth and Spring sts.

FOR SALE — WELL-LOCATED FACTORY property; lot 120x140; frame factory building, 60x200, sheds, barn, etc. Inquire of OWNER, 1615 Staunton ave.

FOR SALE— Suburban Property.

FOR SALE— RAMONA ACRES. Best place to live; best place to raise chickens. Finest of climate. Only 15 minutes from First and Main streets. Every city convenience. A DANDY CORNER ACRE, —$1200— $50 CASH—$10 A MONTH. You will have to act quick. See JANSS INVESTMENT CO., 611-613 S. Hill st. Home 10345. Broadway 7468.

FOR SALE—ALHAMBRA—A BEAUTIFUL, east front, 12-room house, surrounded by high-class homes, lot 100x150, improved with orange, lemon, pomegranate and apple trees, grape, loganberries, all kinds of roses, vines and palms, chicken corral; barn. For a large, airy home this cannot be duplicated at same price. For particulars call at HARRY M. COE, 453 I. W. Hellman Bldg.

FOR SALE—EASY TERMS OR CASH, BUYS an acre and half, with water, on corner of two good streets, near cars, close to Athens on the Hill, about a mile north of Strawberry Park, only $1500. An investment. A suburban home place sure for big increase in value. This is a close-in buy. WARREN F. McGRATH, 147 S. Broadway. Main 1273, 60195.

FOR SALE—WITHIN 3 MILES OF ANAheim, 40 acres exceptionally fine soil, 10 acres young oranges, 10 acres alfalfa, pumping plant, 70 inch; 7-room house, big barn; everything complete to work same with; and 100 chickens. Will consider good clear property. 453 I. W. HELLMAN BLDG.

FOR SALE—40 ACRES, 3½ MILES FROM Anaheim, fine, 7-room house, good barn, windmill, tank, all piped; pumping plant; 70 inches water; young walnuts; 10 acres alfalfa; all small fruits. This is a fine, cheap home. $450 per acre. For particulars see WINSELL, 453 I. W. Hellman Bldg.

FOR SALE—TWO ACRES JUST OFF WASHington boulevard auto road to Venice and close to car line, $1450. Can make good terms. See or call Warren F. McGrath, 147 South Broadway. 60195; Main 1273; with STRONG & DICKINSON.

FOR SALE—I HAVE A SELECT 5-ACRE place just south of Van Nuys on Sherman Way, the $500,000 boulevard, with water piped, which I can sell at a bargain. Street improvements and parkings of ornamental shrubbery in and paid for. 319 S. HILL ST.

FOR SALE—SOME 5 AND 10-ACRE TRACTS, fine soil, close to car line and Anaheim, for $200—$250 per acre. Further information, call at 453 I. W. HELLMAN BLDG.

FOR SALE— Suburban Property.

FOR SALE— RAMONA ACRES. ADJOINING THE NEW "VALLEY COUNTRY CLUB." OWN ONE OF THESE SPLENDID ACRE LOTS. Watch your money grow. Every foot of this close-in suburban property is increasing rapidly in value with the rapid outward growth of Los Angeles. Only 20 minutes from First and Main sts. Oiled and graded streets, gas, water, cement walks and curbs. $750 AN ACRE AND UP. ON EASY TERMS. TO GO—Take car marked "Covina Line" in Pacific Electric Building, or anywhere on Main st. to First; get off at Garfield ave. Salesman will meet you there with carriage to show the property; or come to this office for free transportation. Our tract agent is on the property from 8:30 a.m. until arrival of the car leaving the city at 4:10 p.m. JANSS INVESTMENT COMPANY, 611-13 SOUTH HILL ST. Home 10345; Broadway 7468.

FOR SALE— INGLEWOOD BUNGALOW PARK. The only acre and half acre subdivision in the southwest supplied with gas, electricity, water and teelphone service. INGLEWOOD BUNGALOW PARK is the cream of the southwest, all improvements being of the very best. Graded and oiled streets, cement walks and curbs, ornamental trees in the parkways cared for by this company for two years. Proper building restrictions. The view of foothills and mountains to the north and east, and fertile valley to the south and west is unsurpassed. Go out today and see this beautiful subdivision where you can have all the conveniences of the city; where you can have a family orchard, raise your own vegetables, keep a few chickens and a cow. You cannot beat this proposition. Go out today and select your lot. Take Redondo-Inglewood electric car. Get off at Lockhart station. Agent on tract from 10 a. m. to 4 p. m. daily. INGLEWOOD LAND COMPANY, 319 Wilcox Building, Second and Spring sts. A4229. Main [illegible]

FOR SALE— HOMESEEKERS, ATTENTION. Are you looking for an ideal homesite? SEE VAN NUYS. A Good Business Location? SEE VAN NUYS. A Safe and Profitable Investment? SEE VAN NUYS. See the new town—VAN NUYS—the Metropolis of the great San Fernando Valley. See the 47,000-acre VAN NUYS-LANKERSHIM lands, 4½ miles from Los Angeles, where fruits and vegetables are grown without irrigation. Ranches from 2½ acres up, where you can make a nice living and at the same time enjoy all the comforts the city affords. DO NOT WAIT UNTIL THE CHOICE TRACTS ARE SOLD. GO OUT NOW and make your selection while the present low prices prevail. The street-car line will be in operation very soon. Do not wait until the increase in price goes into effect. GO OUT TODAY AT OUR EXPENSE. Free automobiles leave Van Nuys Headquarters, 319 S. Hill st., 9 a.m. and 2 p.m., daily. Trains leave Arcade Depot [illegible] daily; 9:20 a.m. and 2 p.m. Sundays. W. P. WHITSETT, Sales Manager Van Nuys, 319 S. Hill st.

FOR SALE— OR PARTIAL EXCHANGE, 300 ACRES "PALISADES DISTRICT," SANTA MONICA. The subdivision of land in this district to high-class residence property, makes the safest investment, and guarantees the [illegible] returns to be had in California. There is very little land left in this district yet to be subdivided, and that little is being sold very rapidly. This property immediately adjoins the 150 acres recently purchased by King C. Gillette, adjoins the property lately purchased by C. M. Wood, is surrounded by high-class improvements, lies high, commanding beautiful views of mountains and ocean, has good soil, and has climatic conditions to be found nowhere else on earth. That beautiful avenue known as Montana boulevard is now being built, and the property above described has a frontage of 3100 feet on it. When subdivided and placed upon the retail market this property is sure to sell very rapidly, and to make large profits for the subdivider. We will sell on easy terms, or will take one-half in exchange, one-quarter in cash, and one-quarter in a mortgage back on the property. For further particulars, call or address No. [illegible] LAUGHLIN BLDG., or A1958, Main 9202.

FOR SALE— 2½ ACRES. CLOSE TO NEW ELECTRIC CAR LINE. $450 AN ACRE—EASY TERMS. Within short walking distance of world's finest boulevard. Splendid opportunity for vegetable growing and chicken raising, or a country estate. Rich, sandy loam soil that will produce money-making crops of vegetables and fruit without irrigation. Only a few such chances to buy 2½-acre ranches on the Van Nuys-Lankershim lands. These will sell quick. Join the hundreds who have bought and are making money. Buy now—before the cars start running on the new electric lines. Prices are sure to jump. Join the profit-making. About this choice piece—see JANSS INVESTMENT COMPANY, 611-613 S. Hill st. Home 10345. Broadway 7468.

FOR SALE— 40-FOOT LOTS ON LONG BEACH CAR LINE. 15 minutes from Sixth and Main, only [illegible] terms $2 down and $2 weekly. Artesian water piped to each lot—car service unexcelled, finest of soil and located on the new boulevard to the sea. GOLDEN STATE REALTY COMPANY, 622 S. Spring st.

FOR SALE—I HAVE A LARGE PIECE OF acreage for subdivision in the "Palisades District," which will sell at a figure that will enable the purchaser to clear [illegible] on his investment during the next 12 or 18 months. I will take clear eastern income property or California orange, [illegible] fa ranches and stock and bonds in partial exchanges. Apply FREDERICK E. SCOTT, [illegible] Laughlin Bldg. Main 9202 or A1958.

FOR SALE — LITTLE FARMS, 30 MINUTES' ride. Just east of [illegible] city, 20 minutes' ride. Just north [illegible] do. New cross-country car line. Just [illegible] new Industrial City. Terms $10 down and $10 per month. Inglewood car to Freeman [illegible] tion. Particulars of BERLIN REALTY CO., Owners, 228 H. W. Hellman Bldg. ELLIS & JONES, Sole Agents.

FOR SALE—ALHAMBRA BEAUTIFUL LOT, 75x150, with modern 6-room house, orange, grape fruit, fig and peach trees. Splendid location. $3000. MR. BROWN, [illegible] W. [illegible] A3258.

FOR SALE—IMPROVED ACRE, FOUR-room house, east front, fruit trees and chickens. Box 404, R.F.D., Inglewood.

FOR SALE—AT RAMONA ACRES, OPPOsite Valley Country Club; half-acre lot, cheap. See OWNER, 1418 W. 36th st.

FOR SALE—SEE ME IF YOU WANT BARgains in close-in acreage, 1 to 40 acres, some exchange. MEEK, [illegible] S. Hill st.

Monrovia.

FOR SALE— Monrovia, 17 miles from Los Angeles, is the IDEAL LOCATION for your home [illegible] beautiful residences, bungalows and [illegible] [illegible] the best orange groves and [illegible] [illegible] J. ALLEN [illegible] 306 Evans Bldg.

Classified Liners.

FOR SALE— Suburban Property.

Covina.

FOR SALE—ORANGE GROVES AND VACANT land; I have listed the best orange land in Covina and Charter Oak. I am an orange grower myself; had 18 years' experience in this business. Also have 2000 acres alfalfa land, with water, in 5 to 40-acre tracts; have automobile to show property.
R. A. WELCH,
Home Phone 54. Covina.

Glendale.

FOR SALE—THE VERY BEST BARGAINS in Glendale. LOT, close in, only $500. House, new, 6 rooms, only $2250. 2½ acres, perfect, on cars, $2500. 3 acres, improved, fine. WE HAVE TERMS TO SUIT. ALL BARGAINS. See us before you buy. PARKER & STERNBERG, 21 Brand blvd. 'Phones Sunset 485, Home 831.

FOR SALE—BARGAIN, MODERN BUNGALOW, $2600; one or two lots, $500 each; easy terms. Call FRISBIE, F5593.

HOLLYWOOD— For Sale, Exchange or Rent.

FOR SALE — HOLLYWOOD PROPERTY only. We live there and know values. Call for free maps and folders. C. H. LIPPINCOTT & CO., 611 Fay Bldg., Los Angeles. Phone Broadway 433. Hollywood Branch Office, opposite De Longpre's (east.)

FOR SALE — MODERN 5-ROOM BUNGALOW, large lot. Lots of fruit trees and vines; close to high school; suitable terms. Phone [illegible], or call at 442 FLORENCE AVE.

FOR SALE— Beach Property.

FOR SALE—SACRIFICE, 7-ROOM BUNGALOW, hardwood throughout, garage, barn, fruit, etc. Brand new, must be seen inside to be appreciated. 2 blocks of ocean, adjoining famous Palisades at Santa Monica. Price [illegible]. Owner, 314 THIRD ST., Santa Monica, Cal.

Venice.

FOR SALE — AT VENICE. NEW, UP-TO-DATE brick apartments paying 11½ per cent. on investment; leased for term of years; lease well secured; $6000 cash handles the deal; balance can remain on building. BOX [illegible], VENICE. Main 2671.

FOR SALE— Country Property.

FOR SALE—

OUR FINE WATER PLANT
IS COMPLETE
AUTOMOBILE LEAVES DAILY
FOR
THE CREAM OF
BALDWIN'S RANCH
HALF MILE FROM ARCADIA
300 ACRES

Subdivided into 1 to 10-acre tracts; first-class soil, fine for oranges, fruit, alfalfa, nuts or berries; abundance of free mountain water piped over the entire tract for irrigation and domestic use; price 25 per cent. less than adjoining property of equal value; easy terms; lots across the street, 50x150, sold for same price that we ask for each ACRE. Call for booklet and map.

M. M. DAVISON & SON,
(Sole Agents)
[illegible] Trust and Savings Bldg.,
Sixth and Spring sts.

FOR SALE—

SELLING FAST.
HOMESEEKERS, RANCHERS, INVESTORS ARE BUYING AT NORTH LANKERSHIM ACRES.
$300 AN ACRE AND UP.
WITH WATER—EASY TERMS.

Get in now before the choicest sections are taken; at these opening prices. You can buy 2½, 5 or 10 acres and purchase price includes a share in the splendid water system.

The soil is a rich, sub-irrigated sandy loam, especially adapted to deciduous fruits, nuts, potatoes, vegetables of all kinds. Big crops are grown without irrigation. This is a money-maker. Near-by are peach orchards, netting their owners $250 an acre annually.

Only a short distance from new electric car line, and magnificent $500,000 boulevard.

Adjoining land now being planted to trees. Buy now—before the big improvements are completed on adjoining land—now when prices are lowest. A small cash payment and the balance over a number of years.

SEE
JANSS INVESTMENT COMPANY,
611-613 S. Hill st.
Home 10046. Broadway 2463.

FOR SALE—
ZELZAH ACRES. ZELZAH ACRES.
ACRES. ACRES.
$300. ONLY. $300.

Over 40 acres already sold. Cheapest, choicest acreage near Los Angeles today. Nice elevation, commanding a superb view. Richest soil on earth, in the beautiful San Fernando Valley, where millions are being spent and where acres are bound to double in value. Zelzah acres are situated on the main line railroad in the upper end of the valley. Free from sand and wash. Excellent soil and adjoins the property upon which is now being constructed the new electric line to Owens Mouth. Five thousand dollar schoolhouse now being constructed upon property. Buy this acreage. It is a snap at $300, easily worth $500, but owners say clear it up quick. On easy terms—Your terms. Come in and we will show you this choice acreage. You will buy and thank us afterwards for the privilege.

CALIFORNIA REALTY CORPORATION,
[illegible] So. Hill st. Main 2888.

FOR SALE — BARGAIN; IF YOU ARE looking for a snap in a place of about [illegible] convenient to good electric car service, you're the party we are after. Fine [illegible] fairly good improvements, fine well, plenty of fruit and walnut trees, and only [illegible] minutes' ride on the Glendale-Burbank car line. Ground alone worth more than the price asked. Don't care whether you are looking for a home or an investment; we want you to see this place.

THE G. H. A. GOODWIN CO.,
Members L. A. Realty Board.
[illegible] Central Bldg. Sixth and Main sts.
Main 7859.

FOR SALE — TWENTY-ACRE RANCH, 20 miles southeast of Los Angeles; ¼ mile from [illegible] station, 1½ miles from Santa Fe; house, barn, chicken corrals, pumping plant; best well in the section, pumps 150 inches water; fruit, berries, vegetables, young orange grove; [illegible] alfalfa. Want to return East, will sell cheap. No agents; no trades. WM. F. [illegible], 42 Security Bldg. Phone 60201.

FOR SALE—ACREAGE, 40 ACRES OF BEST [illegible] land near Oceanside, 40 miles this side of San Diego, surrounding land selling for $150 [illegible] has been cultivated; also 20 acres orange land on Highland blvd., 2½ miles out from [illegible], near big Sullivan grove; over 1000 feet on boulevard; both properties must be sold immediately; make cash offer; best offer takes it. LOS ANGELES REALTY CO., 420-4 [illegible] Bldg.

FOR SALE—GOOD AGRICULTURAL LAND, [illegible] 200 miles of Los Angeles, one to six miles from railroad; water easily accessible; [illegible] to $15.50 per acre; easy terms; best investment on the market today. See TUFFREE, [illegible] H. L. MILLER & CO., 324 W. Sixth st.

FOR SALE—
[illegible] acres fine orange land, Placentia station, near Fullerton. All level and will grow anything you plant. Abundance of cheap water. [illegible] $500 cash, balance to suit. Let us [illegible]
C. L. SIMMONS COMPANY,
308 Trust & Savings Bldg.,
Sixth and Spring.

FOR SALE—
[illegible] RICE OR ALFALFA LAND—1000 ACRES [illegible] ONE-HALF ITS ACTUAL VALUE, near [illegible] North Sacramento Valley and adjoining PROSPEROUS COLONY, $10,000 cash. [illegible] quickly. LAKE CO., 432 Market st., San Francisco, Cal.

FOR SALE—[illegible]-ACRE ORANGE GROVE LOCATED in Highlands, one-half in seedless [illegible] fruit, balance in navel oranges. This [illegible] will pay 20 per cent. on investment. [illegible] what an income look this up. C. J. [illegible], owner; no agent. 1030 Glendale ave.

FOR SALE—BY W. H. ALLEN & SON; IN San Joaquin Valley.
IMPROVED.
[illegible] acres, 40 acres in alfalfa, 22 in Muscat [illegible] house, barn, horses, cows, implements. All for $14,000, part cash. KLINE [illegible] W. H. ALLEN & SON, 216 Douglas [illegible] Third and Spring.

FOR SALE— Country Property.

FOR SALE—

IRRIGATED
ALFALFA LAND

LAND WITH WATER ON IT
NOW FOR
$27 AN ACRE.
—EASY TERMS—

? ?
WHERE CAN YOU BUY
IRRIGATED
LAND
FOR $27 AN ACRE.
? ?

In the Great Yaqui Valley, where your neighbors are the most successful farmers of California, Washington, Idaho, Oregon and Canada.

The rush to Mexico is on. The American farmer is beginning to realize that the only CHEAP land—that is, GOOD LAND—left on the American continent today is in MEXICO. IT'S THE LAST CHANCE. And the American farmer is taking advantage of it.

We have less than 5000 ACRES of this land at this price, and it is going fast. Get it NOW while you can.

Land level as a floor—splendid irrigation system now in operation—railroad transportation—15,000 acres now under cultivation, and American farmers behind the plows—wheat, barley, oats, corn, cotton, alfalfa, hogs.

Buy NOW—later on you'll pay more.

CHAS. F. O'BRIEN,
GENERAL
LAND SALES AGENT,
112 W. SIXTH ST., LOS ANGELES.

FOR SALE—

CELEBRATED DELTA LANDS
SAN JOAQUIN COUNTY,
CALIFORNIA.

We are now subdividing and selling the famous John N. Woods estate lands on Roberts Island, comprising 3500 acres of rich delta land. It is located 6 miles west of Stockton, on the Santa Fe Railroad, running between Stockton and San Francisco.

This land owns its own irrigation system, water rights deeded with land, and is famous for growing alfalfa, potatoes, beans, onions, asparagus, celery, barley and corn.

Rental value from $15 to $20 per acre.

Sale price $150 per acre, 1-3 cash, balance 1, 2 and 3 years; interest at 6 per cent. net.

Write
EATON & BUCKLEY,
238 E. MAIN ST.,
STOCKTON, CAL.

FOR SALE—OR EXCHANGE—FOR COUNTRY home, investment or speculation, 70 acres of the finest land in the State; 30 acres splendid citrus land; 40 acres celery, beets, alfalfa or deciduous trees; ten-room house, standing in a small park of 25-year-old trees with fountain; conservatory, lawns, flowers, etc. Six-room house for the help. Fine domestic water system and electric pumping plant supplying 70 inches for irrigation. Large cement reservoir; two-year-old family orchard with grapes, etc. 30 orange and lemon trees in full bearing; loquats and pomegranates; 2000 seedling oranges in nursery. Two barns (one cost $5000); loose boxes, corrals, small gum grove. Complete dairy of grade and thoroughbred cows, paying $200 per month. 60 head of hogs, 4 fine ranch mares, 1 colt, 10 heifers. Hay, beets, corn and pumpkins for cows, horses and hogs to last all winter. All necessary tools and implements. 12 miles from Los Angeles towards Whittier. Whittier boulevard two-thirds of the way. Pacific Electric R.R. one mile; Santa Fe three-fourths mile; Southern Pacific runs through the ranch, with station on the ranch. Will sell this beautiful property as a whole (34 acres to the west may be added making 104 acres,) or will subdivide to suit. Plant to oranges and lemons and double your money in three years. Terms, discount for cash or one-third cash, one-third mortgage, one-third exchange. See this property and you will buy it.
A. M. SQUIRE,
2946 West 23rd st.,
Los Angeles.
FULL COMMISSION TO AGENTS.

FOR SALE—

LAST ONE LEFT.
5 ACRES
ON MAGNIFICENT $500,000 BOULEVARD.
$2500—EASY TERMS.

Fronts on new electric car line—the last 5-acre tract unsold with this choice location on the Van Nuys-Lankershim lands. Should subdivide and sell for $1000 an acre within 12 months. Here's your opportunity—plant to fruit, vegetables, or raise chickens. The soil is a rich, sub-irrigated sandy loam and water is piped along boulevard. To own this you will have to act quickly. Prompt action assures splendid profits. The terms are easy.

SEE
JANSS INVESTMENT COMPANY,
611-613 S. Hill st.
Home 10046. Broadway 2463.

FOR SALE—

BARGAIN near SAN PEDRO.

TEN ACRES.

Adjoining the townsite of LOMITA, on Weston st. Seeded to alfalfa. Ripe for subdivision. A SNAP at $575 per acre, with water.

H. E. COVERT & CO.,
502 Trust and Savings Bldg.
Broadway 1016. Home A2812.
Members L. A. Realty Board.

FOR SALE—

THE BEST YET.
THE BEST YET.

Before you pay over $60 per acre for good land, come in and get the data concerning our Santa Fe Colony Tract near Stockton, at from $60 to $90 per acre, and every acre of it is deep, rich, black soil.

Very easy terms, and we assure you that this is an excellent opportunity for you to buy land at wholesale prices. Forty acre tracts.

See our Mr. Charles Gawne.

CALIFORNIA LAND DEVELOPMENT CO.,
222-223 Mills Bldg.,
San Francisco.

FOR SALE—
EXCURSION TO MERCED.

At last State Fair, Merced county won 17 first prizes on agricultural products, hence is blue ribbon section of the State. Come join our low rate excursion to this rich and rapidly growing district and we will show you rich alfalfa, fruit and general farming lands, at $65 to $125 an acre, including abundance cheap gravity water and easiest terms of payment. RANCHERS REALTY CO., 527 Grosse Bldg. F4021.

FOR SALE—10 ACRES AT NEWHALL, THE coming country, only 30 miles from Los Angeles; mortgage $400; will take $600 for my equity; I am the owner and I need the money; the land is perfect sandy loam and water is plentiful; a small pumping plant on the place and a stable. You can make $2000 at the least in 3 years. 7122 NORTH MAIN ST.

FOR SALE—640 ACRES OF GOOD ALFALFA land, 3 miles northwest of Delano, Tulare county; good water 30 feet. Price $25 per acre. Corner lot, 9th and Normandie, $500 under value; must be sold this week. JOHN BOLIEU, 438 Mason Bldg.

FOR EXCHANGE— Country Property.

FOR SALE—

WE OFFER YOU

ALFALFA LAND

IRRIGATED
ALFALFA LAND
WITH
WATER ON EVERY PARCEL

EASY TERMS.
Only 6 per cent. Interest.
7% Deferred Payments

HOGS, ALFALFA, WALNUTS
Will Make
the payments for you.

PATTERSON IRRIGATED FARMS.

IN
SUNNY STANISLAUS COUNTY.

THE SOIL.
20 to 30 feet deep.
WATER.
All the time at Low rates.
LOCATION.
Near Large Cities.
TRANSPORTATION.
Rail and Water.
SCHOOLS, CHURCHES.
GOOD NEIGHBORS.
You can buy
FIVE ACRES OR MORE.
ALFALFA, WALNUTS,
HOGS, CATTLE,
DAIRY PRODUCTS.
Deciduous fruits of all kinds.
—ONLY—
Small Cash Payment
AND 11 YEARS
IN WHICH TO PAY
BALANCE.
Get full particulars from

CHAS. F. O'BRIEN CO.,
112 W. 6TH ST.,
LOS ANGELES,
MEMBERS L. A. REALTY BOARD.

FOR SALE—
RICH FARM LANDS, ONLY 45
MINUTES FROM LOS ANGELES.
IN FIVE AND TEN-ACRE TRACTS.

Buy in the finest orange grove section in California. In the frostless belt, rich soil, suitable for alfalfa, walnuts, oranges and all kinds of garden truck. Abundance of water. Near the Southern Pacific and Santa Fe R.R. Only 45 minutes from Los Angeles, between Anaheim and Fullerton. Price $250 per acre. Easy terms.

GOLDEN STATE REALTY COMPANY,
622 South Spring street.

FOR SALE—
BIG SNAP.
30 ACRES IN ALFALFA, 4½ MILES FROM CITY LIMITS, 50 SHARES WATER, FRONTS ON THE GOOD ROADS. IF SOLD AT ONCE, OWNER WILL SACRIFICE FOR $12,500; WHICH IS $5000 UNDER VALUE.
SEE MR. KING,
MINES & FARISH,
353 SO. HILL ST.

FOR SALE — NEAR BURBANK, 12 MILES from city; 25 acres ½ mile from the hotel, in alfalfa. Pumping plant furnishing 100 inches of water. Cut 6 crops this year; 1½ tons each cutting. Sold on ground for $10 per ton. Road on three sides. Besides showing large interest on investment, it is ripe for subdivision. Price $750 per acre; will consider $5000, residence, some cash and terms. BEACH & MONROE, 604 Chamber Commerce. Main 5091, A5027.

FOR SALE—SACRAMENTO VALLEY;
Why pay big prices for land? Come to Auburn, Placer county, the home of all kinds fruits or for mixed farming; only 18 miles from State capitol; good fruit land at prices ranging from $20 to $50 an acre; other lands in proportion. Send for lists to McCANN & LIVINGSTON, East Auburn.

FOR SALE—OR EXCHANGE — 13 ACRES, sandy loam; 7 planted to oranges, fine pumping plant; 600 feet irrigation pipe; 5-room modern house, porcelain bath, new barn, chicken houses, etc.; fine location. Apply to owner, JOHN OSBORN, route 4, box 160, Anaheim, Cal.

FOR SALE—ALMOST A GIFT, TEN ACRES IN BEAUTIFUL LAUREL CANYON, NEAR SCENIC DRIVE, CAN BE SUBDIVIDED, OR WOULD MAKE AN IDEAL CHICKEN AND TURKEY RANCH. ONLY $150 AN ACRE. TERMS. ADDRESS OWNER, BOX 96, DOWNEY, CAL.

FOR SALE—10-ACRE WALNUT, APRICOT, olive and peach ranch, 1600 trees, all improved, Riverside county, near San Jacinto. Owner going East, will sacrifice. Bargain. Address B, box 71, TIMES OFFICE.

FOR SALE—OR TRADE; HOMESTEAD OF 120 acres, partly improved, foothill ranch, $1000. Would take town property or good automobile as part pay. Address Z, box 224, TIMES BRANCH OFFICE.

FOR SALE — ASK ME WHY WANT TO sell good ranch home for $2000. 80 acres, patented. Artesian water, alfalfa land. Good climate. BOX 334, Lancaster, Cal.

FOR SALE—$3000 CASH, BALANCE EASY; buy a fine fruit ranch, elevation 2100. JOE HAWKINS, La Crescenta, Cal.

FOR SALE—TEN ACRES AT TERRA BELLA, less than one mile from hotel on boulevard; $100 an acre. OWNER, 318 W. Pico st.

FOR SALE—OR EXCHANGE — 13-ACRE ranch, good home, improvements; price $10,000; no incumbrance. Will take Santa Ana or Long Beach. JOHN McCOY, R.D. 1, Riverside, Cal.

Santa Cruz.

FOR SALE — RANCHES, HOMES, ACREAGE. Free list. WILSON BROS., Santa Cruz, Cal.

OIL PROPERTY—

FOR SALE—
CHOICE LEASES ON PATENTED LANDS. ALSO PATENTED LANDS ON MARICOPA-SUNSET FLATS. LOOK US UP. WE HAVE WHAT YOU WANT.
A. M. AND A. C. PARSONS,
802 TRUST & SAVINGS BLDG.

SAN JOAQUIN VALLEY—

FOR SALE—STOCK RANCH, 1000 ACRES in Fresno county, running water, trout, quail, live oak timber, houses, 500 acres grain and alfalfa land, fenced and cross-fenced, $17.50 per acre. See us for other cheap lands.
GREENE & HUTCHINSON,
408 Citizens Bank Bldg.
Phones: Main 135. F2295.

FOR SALE—ALFALFA PAYS.
Now is the time to begin. I offer you the best land in the San Joaquin Valley, natural ALFALFA soil, at the right price. Come in and see about it.
E. D. COWAN,
801 Mason Operahouse Bldg.

FOR SALE—IF YOU WANT LAND IN THE San Joaquin Valley we want to talk with you; we can save you money. FULTON LEWIS, 302 Story Bldg., Sixth and Broadway. Tel. F3724.

IMPERIAL VALLEY—

FOR SALE—NORTH IMPERIAL, KNOWN as Coachella Valley; richest soil, earliest crops, healthiest climate, delicious artesian water, churches and schools. Oranges, dates, cotton and everything else. Cheapest land. Greatest profits. Only five hours from city. L. C. PFAFFENBERGER, Canadian Bldg., 432 S. Main st., room 29. Phones Main 1270; F4922. Residence Phone, Boyle 87. Valley office, Compton and Gordon, Thermal, Riverside county, Cal.

FOR SALE—80 ACRES IMPROVED LAND near Holtville, small payment down, balance long time. Address BOX 22, Pomona.

GOVERNMENT LANDS— And Land Script.

WE HAVE LOCATED EVERY MAN taken to the lands being shown by us, which are open for filing under the ENLARGED HOMESTEAD ACT; domestic, artesian and pumping wells there now; level land, rich, deep soil; close to main line R. R., towns, etc.; a nominal fee is charged by us for location; this covers EVERY COST to you, including location of corners by a thoroughly COMPETENT and RELIABLE field man; 320 acres homestead, not desert entry, is what you get.

NO RESIDENCE REQUIRED.
Also 32,000 acres school lands, $3 to $3.50 an acre; you must act promptly; join our next excursion, Saturday, Nov. 4th. Office open every day and evenings, 6:30 to 8, and Sunday, 9:30 to 12:30. Excursions weekly.
NEECE-EVERETT CO.,
214 Wright & Callender Bldg.

FOR SALE—RELINQUISHMENT.
160 acres. Partly flat alfalfa land. Partly sloping hill side for apples. Contracted for water low figure and plenty. Fine land. Its yours for $400 and in three years you should make it command $100 to $150 per acre. From $16,000 up. Here is certainly one of the genuine opportunities of the rich Surprise Valley country. See at once. PROVIDENT INVESTMENT CO., 713 H. W. Hellman Bldg.

FOR SALE—640 ACRES LEVEL LAND adapted to alfalfa and fruit, only 5 miles from railway station, close to Los Angeles, price $3 per acre, including deed and title. McGREAL & O'DAY, 536 I. W. Hellman Bldg.

WE HAVE A GOOD RELINQUISHMENT OF government land. Just 100 miles from L. A. Abundance of water, fine soil and climate for apples, alfalfa, etc. If you haven't used your homestead or desert entry enquire about this. H. C. ACKLEY, 602 S. Hill st.

ARE YOU LOOKING FOR GOVERNMENT land? If you want 320 acres that will make you a home or as an investment, come and see me. I will locate you for 50 cents per acre. A. N. KEECH, Kingman, Ariz.

FOR GOVERNMENT LAND, SEE CHAS. H. DOUGHERTY, Broadway Realty Co., 519 O. T. Johnson Bldg., N.E. corner Fourth and Broadway. Members of Chamber of Commerce and Los Angeles Realty Board. Open evenings from 7 to 9.

FOR SALE— Orange, Lemon and Walnut Groves.

FOR SALE—
ORANGE AND LEMON LAND,
AT A BARGAIN.

The first essential of a real bargain is in the quality of the goods purchased. The land I offer at Orange Vista is SAFE land to buy—true orange soil—rich, warm and well watered—located at an elevation above the frosts, with perfect growing conditions.

The second element in a real bargain is the price. At Orange Vista you can purchase at only $200 an acre. Hunt Southern California over and you will not find more of such high-grade land at such a low price as this. The water goes with the land at this figure. Water in steel pipe lines, under pressure. It's all that you could desire for an orange grove home—and an investment of the finest kind. If you can't spare the time to do the work, I will plant your trees, and bring them into bearing for you.

Easy terms at Orange Vista—as little as $5 per acre cash and $5 per acre monthly if you wish. Call or write for my free illustrated booklet. See Orange Vista with me. Leave here in the morning; come back in the afternoon.

EMIL FIRTH,
349 S. Broadway.
"You're Safe at Firth's."
Home 60167. Main 2543.

FOR SALE—

TEN ACRE
ORANGE GROVE.

In the heart of the famous Placentia orange district. All in full bearing trees. Good five-room house, barn, 10 shares of water stock. Team of horses, plow and implements.
Crop shows about $2500 income.
Price $18,000.
Will arrange easy terms.

JACOB STERN,
404 Pacific Electric Bldg.

FOR SALE—

Orange groves. Some of the very best buys in Southern California, and in the best locations.

2½ acres, $9000, all navels. Extra fine condition. Big crop; 7-room, modern house.

10 acres, $15,000, full bearing, $3000 crop on trees.

10 acres, $20,000, full bearing, modern 8-room house, new.

20 acres, $40,000, ½ oranges, ½ lemons. This grove is in full bearing, finest condition, loaded with fruit.

W. J. CLARK,
A2237. 508 Byrne Bldg.

FOR SALE—WE HAVE A TRACT OF 700 acres high-grade orange and lemon land with water, fronting 1 1-4 miles on the S.P.R.R., 1¼ miles on the Rialto and Riverside boulevard, 1 mile west of Colton, 1 mile east of the depot at Bloomington, 1½ miles south of depot at Rialto, 3½ miles north of depot at Riverside, divided into tracts of 20 acres each. Will sell to a syndicate so they can retail at a handsome profit. If this interests you come to Riverside and I will show you over land, give you figures and terms. J. N. HAGINS, Riverside, Cal. Sunset 465.

FOR SALE—
Twenty-acre Valencia orange grove, near Placentia station, east of Fullerton, half in two-year-old trees and half in 1 and 1½-year-old trees. All in fine shape and best of soil. One share water stock with each acre. Will sell, ten acres if desired; older at $675 and younger at $600 per acre, including water stock. Half cash. This is a pickup; see it.
C. L. SIMMONS COMPANY,
308 Trust and Savings Bldg., 6th and Spring.

FOR SALE—$20,000; ORANGE AND LEMON grove. Electric road on one corner, good roads one side, high hedge, one-fourth mile from packing-house, near San Dimas. Good team and implements, stock in all exchanges and water. Allow $3000 for crop. Suitable for subdivision. No trades. Terms to suit. Purchaser must see it.
$15,000—7 acres in San Dimas, 21 lots. California house. Water stock, worth $1000; 4 acres oranges and lemons, near three railroads. Terms to suit. M. C. KELLEY, San Dimas.

FOR SALE — 20 ACRES FULL-BEARING orange grove in Rialto district; 20 shares Lytle Creek water stock with grove. COX & DUNLAP, P. O. Box 33, Rialto, Cal.

FOR SALE — THE BEST INCOME LEMON grove, close in. Send postal for full particulars and description. J. F. SIEMS, 1349 Constance st.

FOR SALE—SEE ME IF YOU ARE LOOKING for good buys in orange groves, all the best districts, some exchange. MEEK, 323 S. Hill st.

FOR SALE— Poultry Ranches.

FOR SALE — POULTRY FARMS OF ANY size you want in Inglewood Poultry Colony; go into business where poultry raising is a success, where men of experience will help you, and where profits will be sure. Visit Inglewood and see what is being done. Call at Room 349, WILCOX BLDG., Second and Spring, for information.

FOR SALE — BEAUTIFUL SAN GABRIEL Valley, 1 to 10 acres; poultry and orange ranches, improved and unimproved, on electric car line; abundance of water. Small payment down and terms can be arranged. J. W. PINNEY, Room 6, Lyceum Theater Bldg., 227 S. Spring st.

FOR SALE—SEE ME IF YOU WANT BARgains in improved chicken ranches, 1 to 10 acres, some exchanges. MEEK, 323 S. Hill st.

HOTELS—ROOMING HOUSES— For Sale, Lease, Exchange, Wanted.

FOR SALE—
W. I. HOLLINGSWORTH & CO.

THE FIRM THAT SETS THE PACE WHERE BARGAINS REIGN SUPREME.

HERE ARE SOME GOOD ONES!

65-room hotel in the heart of the city, modern, beautiful outlook, five year lease. Low rental.

48-room hotel, very close in and in excellent condition. Steam heat, hot and cold water, owner must leave city, and will sell at a big sacrifice.

52-room rooming-house, close in. Hot and cold water. Long lease. Rent only $5 per room. $2500 will handle this.

42-room rooming-house, downtown, nicely furnished. Very low rental. $1850 will handle this. Owner is ill, and must sell.

80-room apartment house, arranged in two-room suites, all outside rooms, light and sunny. New furniture, five year lease. Rent $6 per room.

64-room apartment house, close in; five year lease. Rent $4 per room. Will consider trade.

80-room apartment house, fine location on the hill. 4½ year lease. Rent $6 per room. Must sell at once. Owner has other interests to look after.

FOR LEASE.
75-room new apartment-house, close in; every modern convenience. Will be ready for occupany December 15. Rent only $6.25 per room.

W. I. HOLLINGSWORTH & CO.,
F. W. KADLETZ, MGR.,
HOTEL BROKERAGE DEPT.,
10777. 609 S. Hill st. Main 6760.

FOR SALE—OR EXCHANGE—1200 BARgains. 4 flats and 7-room cottage, lot 60x150 to exchange for apartment house $15,000
Grand snap, 49, hot water, new $2800
Flat, 10 rooms, 2 baths, worth $1000, only $550
30 rooms, the best proposition, one floor....$2800
38 rooms, near 3rd and Broadway $4000
62 rooms, steam heat, hot water, clears $400 ....$7500
63-room apartments, exch. for R. E. $6500
4000 houses for sale or exchange not advertised.
Rooming-house, all sizes and ....Prices
Apartments, all sizes and ....Prices
Lodging-houses, all sizes and ....Prices
Boarding-houses, all sizes and ....Prices
75-room house to lease.
Flats, all sies and ....Prices
Cottages, lots, bungalows, all ....Prices
Ranches and business places, all ....Prices
H. C. DECKER, 453½ S. Broadway. Main 4177; F3328, rooms 6-7.

TO LEASE—A COMPLETELY FURNISHED two-hundred-room apartment house, in the heart of the city, with all conveniences, including hot and cold water and private telephones in each apartment, wall beds, etc.; has been filled for a number of months and shows a good profit on the rental asked.
For further particulars see the Rental Department,
WRIGHT & CALLENDER COMPANY.
403 S. Hill st.

FOR EXCHANGE—
20-ROOM APARTMENT HOUSE, (INCLUDING FURNITURE AND LEASE ONLY,) AND A GOOD 6-ROOM COTTAGE ON EAST 17TH ST. PRICE $6500. CLEAR (FOR THE TWO.) WANT BUNGALOW WEST ADAMS HEIGHTS OR NORTH WILSHIRE WAY.
SEE MR. KING,
MINES & FARISH,
353 S. HILL ST.

FOR SALE—48 ROOMS, BRICK BUILDING, hot and cold running water and double iron bed in each room, electric call bells, on best street in Bakersfield. Address HENRY HOLMES, Box 665, Bakersfield, Cal.

FOR SALE—LEASE AND FURNISHINGS OF one of the best paying commercial hotels in So. Cal. In fine condition and a money-maker. Sickness cause of selling. P. O. Box 157 ONTARIO, CAL.

WANTED — ROOMING-HOUSE ABOUT $1200, will give as first payment $500 in Yucaipa apple land, irrigated, 400 trees; mortgage $1440. Eight miles to Redlands. Address C, box 314, TIMES OFFICE.

FOR SALE — BIG SNAP IN PASADENA. 24-room apartment house, new, well and completely furnished; worth $3000. Will sell for $1500 cash; long lease and low rent. See OWNER, 231 Mason Bldg.

FOR SALE—ROOMING-HOUSE, CLOSE IN, 31 rooms, 2-year lease, rent only $80 month. Price $1600. 14-room rooming-house, always full, rent $60 month. Price $1150. See agent, 224 GROSSE BLDG., 6th and Spring.

TO LET—20-ROOM, ELEGANTLY FURnished house, S. Grand ave., near Adams. Will give long lease to right party. JONES, 242 Byrne Bldg.

FOR SALE—ROOMING-HOUSE, 27 ROOMS, A-1 transient, good furniture and lease, 5th near Main. Best buy in city, $1850. Terms. T. W. PETTIT, 314 Stimson bldg.

FOR SALE—ROOMING-HOUSE, 8 ROOMS, nice and clean, take $350 and a cheap lot. Phone MAIN 7345. No agents.

FOR SALE—PACIFIC VIEW ROOMING; lease and furniture for sale cheap if taken at once, in fine condition. Owner obliged to go east. 104 BONETA AVE., Redondo Beach, Cal.

FOR SALE—19-ROOM TRANSIENT HOUSE, heart of city, one floor, front rooms as offices. Price $965; $350 down. WILSON & FOX, 329 Story Bldg.

WE MAKE SPECIALTY OF HANDLING rooming-houses; if you want quick results list with us. 224 GROSSE BLDG., 6th and Spring.

FOR SALE—$3500 CASH BUYS 28 HOUSEkeeping rooms of 2 and 3 room suites, furnished and 26 single rooms; rent $225 month. See MR. COGIN, 655 S. Olive.

FOR SALE—12 ROOMS, CLOSE IN, SUITable for boarders or roomers, monthly income $275; will sell $1050 if taken at once. Owner, 1252 INGRAHAM ST.

THIRTY-ONE ROOMS, TWO YEARS' lease; rent $90; income $300; price $1400. 230 CROCKER. Dealers please list.

FOR SALE—22-ROOM TRANSIENT HOUSE, well furnished. Call 316½ E. 5TH. Hotel Earl.

FOR EXCHANGE— Business Property.

FOR EXCHANGE—BUSINESS PROPERTY;
I have a large close-in clear lot, value $125,000, to exchange for property between Figueroa, Main, Third and Pico sts., to value of $225,000. Put in this lot clear and assume or pay cash difference.
See
MR. CAIN,
with
THE LAWRENCE B. BURCK CO.,
142 S. Spring st.
10685. Main 6061.

FOR EXCHANGE—
Fine apartment house on Ocean Front, between Venice and Ocean Park, completely furnished; very deep lot; income over 10 per cent.; price $33,000; mortgage $10,000; want clear Los Angeles or near-by property, improved or unimproved, or orange grove for equity.
THE J. A. BANGS CO.,
152 Marine st.,
Both phones. Ocean Park, Cal.

FOR EXCHANGE—INCOME PROPERTY, in Caliente, Nev.; good town, good buildings; rents $50 per month; clear. Want Los Angeles, price $10,000; will assume some. Address S, box 33, TIMES OFFICE.

FOR EXCHANGE— Houses.

FOR EXCHANGE—
10-ROOM HOUSE IN WILSHIRE DISTRICT, $12,500, AND 11 GOOD LOTS, WELL LOCATED, $9000, CLEAR. WANT ORANGE GROVE, WALNUT GROVE OR RANCH FOR THE TWO PROPERTIES. WILL ASSUME.
SEE MR. KING,
MINES & FARISH,
353 S. HILL ST.

FOR EXCHANGE—
$10,000—Mtg.—$4500.
FINE HOME IN ONEONTA PARK.
Submit anything for equity.
ROBINSON CRANE CO.,
10705. 420 Story Bldg. Main 6157.

FOR EXCHANGE—MODERN BUNGALOW, 5 rooms, 1525 E. 65th st.; mtg. only $750. Will assume larger mtg. for better and larger bungalow, S.W., Hollywood, Glendale or Alhambra. Owners only. Answer giving location and description. S. F. COCHRAN, 145 W. 15th st.

FOR EXCHANGE—5-ROOM NEW BUNGALOW for building lots.
THE McCARTHY COMPANY,
Main 1292. 204 N. Broadway. A5041.

FOR EXCHANGE— Houses.

FOR EXCHANGE—
12-ROOM, BRAND-NEW HOUSE, WEST ADAMS HEIGHTS; TWO ELEGANT TILE BATHS, ETC.; $12,500; MORTGAGE $7000; WILL TRADE FOR BUNGALOW AND ASSUME SMALL AMOUNT, OR WILL TAKE ANY KIND OF CLEAR CITY PROPERTY.
SEE MR. KING,
MINES & FARISH,
353 S. HILL ST.

FOR EXCHANGE—
$17,500—Clear.
Modern residence in Wilshire district. Here is an excellent opportunity for someone desiring a nice home.
ROBINSON CRANE CO.,
10705. 420 Story Bldg. Main 6157.

FOR EXCHANGE—FINE BUNGALOW ON Huntington Drive, South Pasadena, 7 rooms, strictly modern; a show place and a home. $7000; will take part trade in clear Southern California. Address W, box 8, TIMES OFFICE.

FOR EXCHANGE—HOUSE IN SANTA MONica, house in Watts; lot corner East 25th and Compton ave. Lot Elysian Heights; equities $6000; mortgages $2250. All or part for ranch. Address Y, box 269, TIMES BRANCH OFFICE.

FOR EXCHANGE—NICE HOME ON SAND in Ocean Park for home of five or six rooms, within four blocks of Washington and Arlington sts., Los Angeles, Cal. Address Owner, C, box 317, TIMES OFFICE.

FOR EXCHANGE—$1500 EQUITY IN VERY modern bungalow, for lot, automobile or ? 2900 BROOKLYN AVE.

FOR EXCHANGE— Lots.

FOR EXCHANGE — OR SALE. I HAVE about 200 residence lots adjoining the "Palisades," which I will sell at wholesale prices, enabling the purchaser to clear about three to one in a few months; nothing better in the State for high-grade residence lots. Will take any good property you have as partial payment. Inquire of FREDERICK E. SCOTT, 514 Laughlin Bldg. A1958 or Main 9202.

FOR EXCHANGE—I HAVE A CHOICE LOT, Wilshire district, to trade for anything anywhere, value $4000, equity $1500. Wake up. C. PIERCE, 516 S. Hill st., Los Angeles. F2472, Main 1355.

FOR EXCHANGE—SEVERAL FINE LOTS IN San Pedro, for good Los Angeles residence property. Call at 407 SECURITY BLDG. Phone F6332.

FOR EXCHANGE— Country Property.

FOR EXCHANGE—1040 ACRES BEST ORange and fig land, one mile from new town of Planada, Cal. Lots 25x150, selling for $300 to $600, right next to this land. Planada, Cal., will be one of the finest towns in California; lots of water; price $120,000; mortgage, $30,000. Want Los Angeles income or a good orange grove. Address S, box 34, TIMES OFFICE.

FOR EXCHANGE — 1000 ACRES OF VERY fine land (in grain) Merced County, very close to the R.R. and a good town. Price $110 per acre and the price is right. $30,000 mortgage which runs for 5 years. Will trade for Los Angeles property or vicinity and assume.
SEE MR. KING,
MINES & FARISH,
353 S. HILL ST.

FOR EXCHANGE—ORANGE GROVES.
POMONA-CLAREMONT DISTRICTS.
$45,000—30 acres, all navels, strictly foothill location, improvements worth cash $15,000; want city or Hollywood to $30,000; will consider loan of $16,000, 3 or 4 years. (Exclusive sale.) E. A. MORGAN, 104 S. Thomas st., Pomona, Cal.

FOR EXCHANGE—20 ACRES RICH EARLY orange land at Lindsay. Groves in this district are bringing fanciest returns in California, and there is no better opportunity anywhere to make money. Want Los Angeles or suburban. Address W, box 29, TIMES OFFICE.

FOR EXCHANGE — 40 ACRES, IMPROVED land, Kings county, as fine soil as ever laid out of doors; will trade for home, Los Angeles. H. L. MILLER & CO., 324 W. Sixth st.

FOR EXCHANGE — FOR KERN OR TUlare country land, 30 lots, Pasadena Villa Tract, clear; 5c car fare. For California property, 200 acres fine land in Norman county, Minnesota. JOHN BOLIEU, 428 Mason Bldg.

FOR EXCHANGE — MODERN, 7-ROOM house and ½-acre ground in heart of Orange. Want home in L. A. W. J. CHURCH, Orange.

FOR EXCHANGE — WANTED OLIVE grove to $10,000, or less in exchange for good equities and clear eastern property. BOX 225, Upland, Cal.

FOR EXCHANGE— Eastern and Northern Real Estate.

FOR EXCHANGE—DENVER, COLO., FINE corner 50x125 feet, two modern houses, steel range, furnace, cement basement. Rent $[illegible] month. Price $6000; mortgage $1500, 2 years, 6 per cent. Want Southern California prefer acreage or home in city. CHAS. N. GREEN, 240 Byrne Bldg. F2195.

FOR EXCHANGE—
I make a specialty of exchanging real estate, particularly California for Eastern.
Member L. A. C. W. CONWAY,
Realty Board. 304-5 Bradbury Bldg.

FOR EXCHANGE— Real Estate, Miscellaneous.

FOR EXCHANGE—$7500— —$7500—
Block of ground, surrounded by streets, 325 feet on 125-foot boulevard, in the city of Fort Worth, Tex.; city of 75,000 inhabitants, increase last census being 173 per cent. Has 3-room servants' house, large orchard, 75 fruit trees, peaches, plums and apricots, 4 years old; good stable and garage; fenced; beautiful lawn; on car line; electric lights; city water piped all over lot; $60,000 residence just built opposite; $30,000 public school building 4 blocks away; graded streets on each side; beautiful view of city; 2½ miles from business center; price $7500; all clear; want residence or building lots in Los Angeles or San Diego. Address P. O. BOX 382, Los Angeles, Cal.

FOR EXCHANGE—
Want eastern improved, either business or apartment house property, for ½ section alfalfa, fruit and dairy land, in most progressive section of California; water in abundance, right on R.R. and near best inland city in State; value $100 per acre, clear. Don't overlook this chance if you want to exchange your eastern for California property. Explain fully what you have for exchange. Address XX, box 54, TIMES OFFICE.

FOR EXCHANGE — WE SPECIALIZE IN realty exchanges and aim to get you a quick and a square deal. We respectfully solicit a listing of your property, no matter where located. We want some small Los Angeles equities for clear eastern, clear eastern improved ranches for California, Los Angeles for San Francisco, Oakland and Santa Barbara and various other exchanges. Agents co-operate. See LITTCHEN, with UP-TO-DATE REALTY CO., 526 Grosse Bldg.

FOR EXCHANGE—
Good apple land, near Portland, Or., in one of the best apple belts in the world, near Hood River. Will exchange this land clear at a very low figure, and some cash for equity in house or other real estate, city, beach, suburban. R. G. KEENE, 502 Bryson Bldg.

FOR EXCHANGE—
3 1-3 ACRES AND 27 LOTS AT BURBANK; $6000, ALL CLEAR; WILL EXCHANGE FOR HOUSE IN SOUTHWEST.
SEE MR. KING,
MINES & FARISH,
353 S. HILL ST.

FOR EXCHANGE—IN SANTA MONICA; A dandy little 5-room cottage; $2900. What have you to offer? Will take cheap auto or vacant lot on deal. See F. E. BUNDY, Owner, 1658 Fifth ave., Los Angeles. West 2828, or address 1406 Third st., Santa Monica.

FOR EXCHANGE — CONTROLLING INterest in best equipped livery and auto business in the city. Want real estate, city or country; will assume. Address Y, box 226, TIMES BRANCH OFFICE.

FOR EXCHANGE—VERY DESIRABLE RESidence, Redlands, Cal., for desirable Los Angeles. What have you? J. A. WALTON, Owner, 340 S. Hill st.

FOR EXCHANGE — ANY REAL ESTATE, anywhere; give me your realty of whatever kind, wherever located, for quick results; loans. W. T. KILGROVE, 615 O. T. Johnson Bldg.

FOR EXCHANGE — I WANT YOUR PROPerty for exchange or sale; can match anything. J. A. CRAIG, 313 H. W. Hellman.

FOR EXCHANGE — BUNGALOWS, LOTS, ranches. What have you? JACKSON, 504 Higgins Bldg.

FOR EXCHANGE—BEN WHITE WILL EXchange your property. 304 BRYSON BLDG., Second and Spring. Member L.A.R.B.

BUSINESS INVESTMENTS—

INVESTORS, TAKE NOTICE.
If you have $1000 or more to invest, we can show you where it will pay you 15 per cent. Stock will rapidly increase in value. Proposed office building, corner, one block from Broadway. It won't cost you anything to let us tell you the particulars.
E. R. BOYDEN & CO.,
Members L. A. Realty Board,
234-238 Consolidated Realty Bldg.,
Sixth and Hill sts.
Phones 60125, Main 723.

AM OPEN TO HANDLE LEGITIMATE PROPOSITION OR AGENCY. WELL LOCATED OFFICE. REFERENCES. POSTOFFICE BOX 1246.

BUSINESS INVESTMENTS.

WANTED—ONE MAN WITH $15,000 CASH or three men with $5000 each, to join me in buying, improving and selling a choice tract of alfalfa land, near Los Angeles; cheapest water in So. California.
I will put in $15,000 and will prove that we can double our money besides getting good interest on it while in use; highest references furnished.
Address X, box 42, TIMES OFFICE.

OPPORTUNITY FOR GENTLEMAN WITH $10,000 to become associated with prominent bankers in new financial institution; highest credentials necessary; when answering, give telephone number. Address B, box 19, TIMES OFFICE.

BUSINESS CHANCES— For Sale.

THIS OPPORTUNITY IS MEANT FOR you, if you have $2500 to $10,000 available for investment in a thriving new business enterprise now entering upon its fifth month of phenomenal success. We furnish the brains, reputation and $50,000; you share equally in the profits. For personal interview address S, box 50, TIMES OFFICE.

FOR SALE — FINE, WELL-ESTABLISHED BUTTER AND EGG ROUTE, in western section of city; pays $30 per week; none but those meaning business need apply; $550 cash; good horse, wagon and harness; requires about $100 capital to handle business. 501-507 E. SEVENTH ST.

AN ESTABLISHED MANUFACTURING CONcern successfully turning out a much-wanted building material offers an investment from $5000 to $15,000; an exceptional liberal opportunity. This is not a case of an experiment. The material is proven and without competition in its class. Money is wanted for handling the project in size commensurate to its merits. For details call at 412 HENNE BLDG.

WANTED—MACHINIST AND BRASS FOUNdryman, look at this! Best opportunity in the city for practical man to take hold of good machine shop and brass foundry; very low rental and no investment necessary; good location and everything ready to do business from the start. Address B, box 182, TIMES OFFICE.

FOR SALE—FOR $800.
A one-half interest in the best paying permanent business in the city. If you have the cash and want to go into business, this is chance of life. Don't answer unless you will investigate thoroughly by appointment. This is no common opportunity. State your age. Address S, box 291, TIMES BRANCH OFFICE.

WILL GIVE GOOD AND STEADY EMPLOYment to man who will loan or invest $1000.00 to $1500.00 to manufacturer to enlarge his business. Perfectly safe and unusually large returns. Practically no competition and fully protected by patents. Personal interview only; no agents. Address Principal, B, box 184, TIMES OFFICE.

WHY PUT YOUR MONEY IN THE BANK at 4 per cent.? We can show you an investment that will return you 100 per cent. and more on your money; this may sound big, but we are prepared to prove it. Inquire room 825, CHAMBER OF COMMERCE BLDG., 11 a.m., 5 p.m.

BEFORE INVESTING IN ANY HOME building company, be sure and investigate the San Francisco Home Builders. Stock now selling at 11 cents a share. Send your name and address to SAGAR-LOOMIS CO., 825 Phelan Bldg., San Francisco, for free illustrated book and copy of California Review.

FOR SALE—THE BEST LIVERY BUSINESS in Bakersfield, clearing over $3000 per year. Rent only $100. Price $12,000, one-half cash, or will consider clear ranch or a good bunch of mules. Address HENRY HOLMES, Box 665, Bakersfield, Cal.

FOR SALE — A THOROUGHLY MODERN steam laundry, doing a good business, in the best town in the San Joaquin Valley. Population now 3500, and growing rapidly. Plant in fine condition. Address WM. B. CASE, manager Troy Laundry, Porterville, Cal.

FOR SALE—THEATERS. IF YOU WANT to buy a theater and want a good live proposition, see me. I am the best posted man on GOOD THEATERS in California. J. HARRY CLEMENT, Theater Broker, 341-343 I. W. Hellman Bldg.

FOR SALE — OR EXCHANGE—ONE OF the best restaurants in the city, doing a nice business; can be increased; owner not a restaurant man. Will sacrifice; might consider exchange for property. Address W, box 209, TIMES BRANCH OFFICE.

RESTAURANT — SPLENDID OPENING IN town 200 miles from Los Angeles of about 1000. Estimated 190 fed each day. Present service most unsatisfactory—clean—short order house can do the business. Inquire SOUTHERN CALIFORNIA LAND COMPANY, 340 S. Hill st. Phone A4003.

BARBER SHOP FOR SALE. TWO CHAIRS, 3-chair combination mirror case; center of town; good location; windows on two sides, light at rear same as front. Rent $20. Price $400. Address ROY WATSON, 520 Main st., Ventura, Cal.

NEVER BEFORE OFFERED FOR SALE grocery and market doing $125 a day, practically all cash. Fixtures including two horses and wagons, and beautiful soda fountain and $2500 stock of staple groceries. Price for all, $4400. DUNLAP MERCHANT EXCHANGE, 206 S. Los Angeles.

AN EXCEPTIONAL OPPORTUNITY FOR A good man, experienced in the building business, with a few thousand dollars. Position and money secured. See MR. ANDERSON, 215 Columbia Trust Bldg., 313 West 3rd st., Phones, Main 3427, F1739.

FOR SALE—GROCERY AND MEAT MARket, sales about $40 per day; all cash business; will sell at sacrifice if taken by Thursday, this week, as party wants to leave for the East Saturday. Address A, box 181, TIMES OFFICE.

FOR SALE—A GOOD ESTABLISHED BUSIness, paying 50 per cent. No canvassing, very light work. Call F3247.

70 PER CENT. ON YOUR MONEY—AMUSEment line, well established in L. A., best of reasons for selling; first come, first served. $3500. Don't bother unless you have the money. Address W, box 25, TIMES OFFICE.

CASH GROCERY STORE, DELICATESSEN, fixtures, two living rooms; close apartment house district; good place for man and wife or two ladies. 735 S. FIGUEROA.

FOR SALE—GROCERY AND MEAT MARket, in growing southwest; daily sales $90 to $100; reasonable rent; reasons for selling. Address Z, box 290, TIMES BRANCH OFFICE.

FOR SALE—BICYCLE SHOP, WELL EQUIPped, doing a fine business in city of 10,000; if you want a money-maker, this will stand the strictest investigation; price $1500. Address 337 W. FOURTH ST., Santa Ana.

FOR SALE—THE JEFFERSON THEATER, Main and Jefferson sts., for a few days only; a moving picture theater, clearing 68 per cent. interest on the price, running nights only; an absolute bargain. Call evenings.

AN OPPORTUNITY TO GET IN ON THE ground floor of a recently reorganized home building company; a limited amount of stock for sale at par, cash or installments. Address R, box 21, TIMES OFFICE.

FOR SALE — CAFETERIA, ONE OF THE best in city; good location; 260 chairs; for particulars address X, box 236, TIMES BRANCH OFFICE.

WANTED—A RESPONSIBLE MINING ENgineer with some money to superintend the re-opening of a good Nevada Gold Mine. Address YY, box 26, TIMES OFFICE.

FOR SALE—SALOON; BEST CORNER IN Oakland; doing largest business; long lease; will stand closest investigation. A. S. KAUL, 1151 Washington st., Oakland, Cal.

BUSINESS CHANCES—
We have the largest line of groceries, cigar and fruit stands, rooming houses, hotels, city and country. See us, we protect buyers. C. B. CO., 221½ S. Spring.

FOR SALE—STOCK OF PATENTED HOUSEhold articles; also patent if preferred. A profitable business here or any large city. Particulars at 1800 WEST 12TH.

LUNCH ROOM, AVERAGE RECEIPTS $15 day, owner sick in sanitarium and will sell for $1000. Call or write. MR. HAYES, 136 S. Los Angeles st.

FOR SALE—REAL ESTATE BUSINESS, old established, best of reasons for selling. 814 CITIZENS' NATIONAL BANK.

FOR SALE—OR EXCHANGE—A1 FLORist and nursery. I. N. ELDER CO., 416 Trust and Savings Bldg.

FOR SALE — SOUTHERN CALIFORNIA agency for best of fireproof cooking utensils. PHONES MAIN 815, A2989.

FOR SALE—WANT PARTY WITH $1500 to take half interest in new, downtown candy store, fine location, low rent. Inquire 634 S. SPRING ST.

FOR SALE — RESTAURANT FIXTURES: counter, dishes and good silver, cheap. 1820 S. MAIN ST.

FOR SALE — A GOOD GROWING BUSIness; long lease, cheap rent, fine location. For particulars address BOX 825, Porterville, California.

FOR SALE—DYE WORKS, WELL EQUIPped, $350 cash, other business. 1416 14TH ST., Bakersfield.

Classified Liners.

BUSINESS CHANCES—
For Sale.

WANT MAN WHO WILL INVEST $1500 to $2000 in controlling interest in manufacturing concern to enlarge the business (manufacturing wood and metal specialties and patents.) Perfectly safe, no competition; good salary and over $6000 profits on investment first year. Best opportunity in the city for a man who wants in on the ground floor in legitimate and safe investment after thorough investigation, personally. Address Manufacturer, B, box 123, TIMES OFFICE.

FOR SALE — GOOD BUSINESS FOR EXperienced hotel or boarding-house man. 7 years established. Call OWNER, 900 South Grand ave.

$225—LUNCH COUNTER, HEART OF CITY, seats per $5; rent $15; a money maker.
$225—GROCERY, west, 4 furnished rooms, computing scales, register; a bargain at price asked, $225.
$900—GROCERY, west, apartment house district, strictly cash counter trade, a little beauty at a bargain, $900.

PACIFIC REALTY EXCHANGE,
Harriet E. Ingles, Mgr.,
227 Douglas Bldg.
$1500 cash.
Fancy grocery and bakery, everything new, fine fixtures, full stock, fancy groceries, bake shop fully equipped, employ two bakers; cash trade; no soliciting. No competition. Rent $25 monthly; 4 months' rent included in purchase price. Owner going east Sunday. Will sacrifice now for $1500; worth fully $2000.

DOUBLE YOUR MONEY.
GOOD PAYING INVESTMENT.
WANTED—A few persons to join us in purchasing several hundred acres of land in the San Gabriel Valley, to subdivide and sell for ranches. We have something choice and it will pay you to investigate.
M. M. DAVISON & SON,
316-18 Trust & Savings Bldg.

THE EXCLUSIVE SELLING RIGHTS IN any locality in Southern California outside of Los Angeles, for a new type of portable or stationary vacuum cleaner; has patented features not found on any other. Runs by water. Guaranteed 5 years, satisfaction wherever used. Call or write, L. C. FRENCH, distributor, 1034 S. Main st., L. A.

A GROCERY AND HARDWARE BUSINESS doing $30,000 a year is to be sacrificed for the small sum of $5000 if taken immediately; stock on hand will invoice more than amount asked. Situated in the San Joaquin Valley. Call 507 DELTA BLDG.

$4000 WORTH OF HIGH-GRADE CLOTHing in a near-by town to be disposed of at sacrifice. For full particulars call 507 DELTA BLDG.

I AM MOVING TO LARGER QUARTERS AND WISH TO DISPOSE OF MY REAL ESTATE OFFICE, FURNITURE AND FIXTURES. 3 DESKS, 2 REVOLVING CHAIRS, 3 FINE RUGS, CHAIRS, FILES, ETC. BARGAIN IF TAKEN TODAY. 214-15 COPP BLDG., 218 S. BROADWAY.

FOR SALE—COFFEE, TEA, EXTRACT AND baking powder route, doing $1200 worth of business month; caters to hotel, restaurant trade; other business needs my attention at once; any reasonable offer buys the biggest snap ever offered in the city. Apply 447 S. LOS ANGELES ST. Ask for S. Brummel.

FOR SALE—RESTAURANT IN MONROVIA, a town of $600; best fixtures in city. Good restaurant party can clear $200 per month. Have other business, cannot run it. Rent $30 per month. Price $1000. GEO. JOHNSON, 625 Loomis st., Los Angeles. Main 1938.

LARGE BOND HOUSE HAS OPENING FOR gentleman of excellent references and $2500; clerical and confidential position paying $100 month at first, besides good profit on investment; give phone number. Address B, box 1, TIMES OFFICE.

WANT HONEST MAN TO BUY ONE-THIRD interest in legitimate proposition. We are now clearing $200 per week. Don't need the money, but need a partner; too much business for us. Can make money back in three weeks. $375 cash required. See MR. HOOKER, Northwestern Del. Co., 523 S. Spring st.

FOR SALE—
General merchandise stock, located in thriving town, about 75 miles from Los Angeles. Old-established stand, doing good business. For particulars apply BROWNSTEIN-LOUIS COMPANY, 236 to 240 S. Los Angeles st.

CAFETERIA—One of the largest, best equipped and most central in the city, doing $150 up daily, thoroughly up-to-date, seats 250, $6500. SIMPSON, guarantees clear titles, 202½ S. Broadway. Est. 1896.

STOCK COMPANIES INCORPORATED. WE bid to offer entire allotment of stocks on bonds for corporations. J. N. SECHREST & CO., Investment Bankers, White Bldg., Buffalo.

FOR SALE—LUNCH COUNTER AND DELIcatessen stand in one of the prominent markets on Spring st.; reasonable rent; good money maker. Call up MAIN 7046 for particulars.

I HAVE SOME OPENINGS IN GROCERIES and markets that I am willing to guarantee are paying propositions. Trial given and terms on some. Call at Merchants' Exchange, 236 S. Los Angeles st. DUNLAP, Sec'y Meat Dealers' Association.

FOR SALE—400 HENS, 37 COOPS, FURnished house, tools, incubator. Rent $7. Look it over, make offer; must be sold. Bargain. 5743 CENTRAL. Commission to agents.

WANTED—PARTY TO SHARE HALF OF store, located at Seventh and Main; splendid location, good for any kind of business. Address C, box 397, TIMES OFFICE.

FOR SALE—HALF INTEREST IN OLD established business, can show good returns. Price $250, need help more than money. A. McGRANAHAN, room 41, 452½ S. Broadway.

FOR SALE—TRANSFER BUSINESS CHEAP. Apply 709 S. OLIVE. Pays well. F8290.

HORSE, HARNESS AND WAGON FOR SALE cheap. Call at 2310½ WALL ST., City.

BUSINESS CHANCES—
Wanted and Miscellaneous.

WANTED — PAYING MERCANTILE BUSIness, suburban preferred, up to $1500. Full particulars first letter or no attention paid; no agents. Address C, box 19, TIMES OFFICE.

WANTED — RESTAURANT, WITH OR without liquor license. Must be paying proposition. Address W, box 236, TIMES BRANCH OFFICE.

SWAPS—
All Sorts.

FOR EXCHANGE—HAVE 12 CLEAR LOTS IN a summer resort, worth in real cash, $40 per lot, will trade for diamond. Address C, box 342, TIMES OFFICE.

FOR EXCHANGE—WHAT HAVE YOU TO exch. for lessons on piano or stringed instruments. Superior teachers at 3828 Elmwood ave.

FOR EXCHANGE — STENOGRAPHER DEsires to do typewriting in exchange for piano lessons. Address B, box 41, TIMES OFFICE.

MONEY TO LOAN—
Real Estate and Improvements.

MONEY TO LOAN ON HOLLYWOOD PROPerty. F. M. WELLS, 404-5 Union Trust Bldg. F4427. Broadway 4506.

TO LOAN—$250,000.
In any amount.
MR. SIMPSON,
329 P. E. Bldg.
Bdwy. 6134. A5386.

MONEY TO LOAN—I HAVE MONEY ON hand for real estate loan. $1000 to $5000.
F3827. MARSHAL STIMSON,
Main 4441. Rooms 801-2, 405 S. Hill st.

MONEY LOANED ON REAL ESTATE mortgage security, contracts for sale of real estate, mortgages and trust deeds purchased. CHARLES LANTZ, Attorney, 408 Bullard Block.

MONEY TALKS. WE HAVE THE MONEY. Long or short loans, first or second mortgages; trust deeds and contracts bought and sold. MURPHY-JOHNSON CO., 326 Story Bldg. A5900. Broadway 2842.

MONEY TO LOAN ON REAL ESTATE. Loans promptly closed from our own funds. Terms to suit borrower.
HUMPHREVILLE BROS. & CO., INC.,
504 I. W. Hellman Bldg.

$200 TO $250,000 TO LOAN ON REAL ESTATE and other good securities at current rates.
McCONNELL & IRVINE,
311-12 Douglas Bldg. Established 1886.

PRIVATE MONEY; 6 AND 7 PER CENT., NO DELAY, ON CITY OR COUNTRY PROPERTY; STRAIGHT BUILDING LOANS. LOCKHART & SON, 731 H. W. HELLMAN BLDG. MAIN 4335; A6778.

$25 TO $250 ON WATTS OR OTHER CHEAP lots; money same day; low rates. Bring papers. CLARK & CO., 201 Security Bldg.

MONEY TO LOAN ON CITY AND COUNtry property. See F. A. PATTEE,
ELLIOTT & HORNE,
225 W. 3rd st., (ground floor.) Main 1171; A2715.

MONEY TO LOAN—$1000 FOR 1 OR 2 YEARS, at 7 per cent., on city vacant or improved real estate. PHONE MAIN 3635, F8426.

PRIVATE MONEY. NO RED TAPE. ANY amount, on good security. M. M. DAVISON & SON, 316-18 Trust Bldg., 6th & Spring.

MONEY TO LOAN—
Real Estate and Improvements.

MONEY TO LOAN—
$1,000,000.
At 6 per cent., at once, on close-in Los Angeles business property.
We have the following amounts to loan at once.
$2500—3 years, 6 per cent.
$10,000—3 years, 6 per cent.
$20,000—3 years, 6 per cent.
And various amounts at 7 per cent.
On city and country property.
We loan money on ranch property at reasonable rates.
We draw all papers free of charge.
Reliable, prompt and courteous treatment will be accorded you.
WRIGHT & CALLENDER CO.,
HENRY W. MELLEN, MGR. LOAN DEPT.,
403 S. Hill st.
Phones: 10745. Main 8040.

$1,000,000 TO LOAN ON REAL ESTATE—
5 to 7 per cent. net interest.
No appraisement fees.
No delays, no red tape. Any sum desired.
Large or small city loans a specialty.
Southwest residence loans sought.
Improved ranch loans solicited.
Cash for mortgages and deeds of trust.
WE MAKE STRAIGHT BUILDING LOANS.
5 to 6 per cent. on A-1 business property.
7 per cent. on A-1 residence property.
8 per cent. on 2nd grade residence property.
We furnish bungalow plans.
MATTHEWS & MATTHEWS,
The Leading Mortgage Brokers,
329 Douglas Bldg., corner Third and Spring.

MONEY TO LOAN—
$300 TO $100,000
ON CITY OR COUNTRY PROPERTY.
VACANT OR IMPROVED.
RESIDENCE LOANS WANTED.
RANCH LOANS SOLICITED.
MORTGAGES PURCHASED.
APPLY TO MR. KELLY, LOAN DEPT.,
ROBERT MARSH & CO.,
TRUST & SAVINGS BLDG.,
SIXTH AND SPRING STS.
HOME 10175. 2ND FLOOR. MAIN 5045.

WE HAVE MONEY FOR BUILDING LOANS at 7 per cent.; no commission.
M. AND A. CONSTRUCTION CO.,
716 Story Bldg.

TO LOAN—MONEY.
We have money to loan in sums of from $500 to $50,000 at current rates on first mortgage, at a fair valuation of your property. We make no charges for appraisement or drawing of papers.
CHAS. L. HUBBARD COMPANY,
734 Security Bldg., Fifth and Spring.
Established 1896.

MONEY TO LOAN—
COME TO HEADQUARTERS
for private money, if you have good real estate security. We have over twenty-five years' local record behind us and a large list of clients who depend on our judgment and reputation. $500 to $100,000 to loan. We draw papers and save time, trouble and expense.
EDWARD D. SILENT & COMPANY,
Main 635. 408 S. Hill st. 10696.

TO LOAN—
BUILDING LOANS.
BUILDING LOANS.
6 Per Cent.—BUILDING LOANS—7 Per Cent.
BUILDING LOANS.
BUILDING LOANS.
Money at 6 and 7 per cent. Straight three-year building loans a specialty.
CHANDLER, GORE & CO.,
503-4-5 Bradbury Bldg.
Home F7121. Main 271.

WE HAVE PLENTY OF MONEY FOR building; you furnish the lot, we get the money and build the house. M. & A. CONSTRUCTION CO., 716 Story Bldg.

MONEY TO LOAN ON REAL ESTATE—
Large or small amounts.
Long or short time.
First or second mortgage.
We handle our own funds.
Money at once, no waiting.
See us and save time and money.
Mortgages, trust deeds and contracts bought.
NOURSE & COMPANY, 202-204 American Bank Bldg., (cor. Second and Spring sts.)

TO LOAN—$10,000 TO LOAN FOR BUILDing purposes, three-year straight loans at 7 per cent.; NO COMMISSION CHARGED. If you are figuring on building a home come right to our office, the plans are free; our prices cannot be beat; five-room bungalow built to suit; hardwood floors, all built-in features. Only $1250. THE EQUITABLE REALTY CO. 223 Hill st. F3467. Main 1998.

MONEY TO LOAN—
$24,000—3 YEARS.
7 PER CENT.
ROBINSON-CRANE CO.,
10705. 420 Story Bldg. Main 6157.

MONEY TO LOAN—
$1000 or $2000 at 7 per cent., now ready. Are you going to build? Call and see us about your loan and insurance.
M. M. DAVISON & SON,
316-318 Trust and Savings Bldg.

WE HAVE $60,000 TO PLACE, PREFERABLY in two or three amounts. Want good city income properties. Apartment houses considered. Also plenty of money at 7 per cent. and 8 per cent. on ranches and groves. R. T. JONES, with Thos. C. Bundy & Co., 405 S. Hill. Main 4203, 60005.

MONEY TO LOAN—
$100 or more, small amounts, on second mortgages, real estate contracts, trust deeds, bonds, street improvement securities.
HENRY S. WOOLNER,
220-221 Story Bldg.,
Main 818. F5396.

MONEY TO LOAN—
ANY AMOUNT, 5, 6 AND 7 PER CENT. ON CITY PROPERTY. QUICK ACTION.
W. ROSS CAMPBELL COMPANY,
718-19-20 CENTRAL BLDG.

TO LOAN—MONEY—
$300 to $40,000 to loan at lowest rates on either city or country property. Money always on hand.
R. W. MOYER, 604 Frost Bldg.
Second and Broadway. F5107, Main 1511.

MONEY TO LOAN—
We have money to loan on 1st mortgage city real estate security.
DAVID BARRY & CO.,
716-719 Union Trust Bldg.,
Ask for Mr. McGregor, Mgr. Loan Dept.

TO LOAN—IF YOU OWN A GOOD LOT WE will take a 3-year mortgage for the price of the home, at 7 per cent. interest; no commission or delay. Plans free.
PERRY-WILLIAMSON CO.,
202-204 Grant Bldg.

MONEY TO LOAN—$2000.
$2000.
$25,000—Will split.
S. R. EARNEST & CO., MORTGAGE BROKERS,
831 H. W. Hellman Bldg. A8757, Main 5555.

MONEY LOANED ON REAL ESTATE, $25 TO $1000; long or short time; first or second mortgage. Our own funds. No waiting. Low rates. Contracts and mortgages bought. PACIFIC LOAN CO., 562 American Bank Bldg., corner Second and Spring. Main 2616; F3589.

QUICK SHORT LOANS ON REAL ESTATE. $50 to $1000; first or second mortgage; money same day; no brokerage fee; low rates. H. M. CORLETTE, 201 Security Bldg., 510 S. Spring. F7151; Main 6862.

TO LOAN—$200, $300, $500, $1000, $2000, $3000 and up; city and country; current rates; no delay. RAMEY BROS., 327 Story bldg. F2121; Main 9356.

MONEY TO LOAN AT LOW RATES.
On definite contract installment payments. For building or on improved property. STATE MUTUAL B. & L. ASSN., 223 S. Spring st.

FARNSWORTH BROS. MAKE LOANS ON real estate; building loans a specialty. 215 LISSNER BLDG.

MONEY LOANED, CONTRACTS AND MORTgages bought. A. M'CALL, 314 Bullard Blk.

TO LOAN—$8500, ON IMPROVED PROPERty. Address D. D., box 125, TIMES OFFICE.

$500 TO $10,000 TO LOAN. T. L. O'BRIEN CO., Jefferson and Main.

MONEY TO LOAN—
Salaries and Chattels.

SALARY LOANS—SALARY LOANS.
"YOUR EMPLOYER NEVER KNOWS."
BROADWAY LOAN CO.,
404-405 Bradbury Bldg., Third and Broadway.

MONEY LOANED ON DIAMONDS AT 2 AND 3 per cent.; tickets issued. I also buy diamonds. R. K. MUSSER, 412 O. T. Johnson Bldg., corner Fourth and Broadway.

MONEY LOANED SALARIED PEOPLE without security; notes bought; loans on listed stocks, bonds and warrants. TRADERS' EXCHANGE, 231 Bryson Bldg. Phones Main 4870; A5602.

SALARIED MEN AND WOMEN, ACCOMmodated without delay or publicity. SOUTHERN CREDIT CO., 411 O. T. Johnson Bldg.

MONEY LOANED SALARIED PEOPLE, CONfidential, no red tape, without security. G. W. LOSEKAMP, 419 Henne Bldg.

LEE BROTHERS—
Old and new customers will find us at 139 SOUTH SPRING.

MONEY TO LOAN—
Salaries and Chattels.

QUICK LOANS
ON
FURNITURE, PIANOS, HORSES, WAGONS, AND LIVE STOCK.
LOWEST RATE OF INTEREST.
STRICTLY CONFIDENTIAL.
THE OLD RELIABLE FIDELITY.
TRIED AND TRUE.
That's the reputation we have established, and are re-establishing daily, by our "fair-play" methods of loaning money.
No secret about it. The reason?
We keep faith.
We do all and more than we agree.
Call and talk it over.
FIDELITY LOAN COMPANY,
529 Mason Bldg., 229 W. Fourth, cor. Fourth and Broadway. F3421, Broadway 5171.

NOTICE TO THE PUBLIC—
NO MORE HIGH RATES.
$10 TO $300
Loaned on HOUSEHOLD FURNITURE, PIANOS, SALARIES, REAL ESTATE CONTRACTS, ETC. We are organized to LOAN MONEY to honest Working People who are in need of temporary help, at POSITIVELY the LOWEST RATE in the city.
Look at these rates on amounts of $10 and upwards. Can you beat them?
50c a week pays a $10 loan.
75c a week pays a $15 loan.
95c a week pays a $20 loan.
$1.25 a week pays a $25 loan.
This pays the loan in full. NO OTHER CHARGES. Other amounts in proportion, weekly or monthly payments as desired.
Call, write or Phone Main 2474 or A5912.
GUARANTEE LOAN COMPANY,
CORNER S. BROADWAY AND FIFTH ST., ROOM 35,
403½ S. BROADWAY, OR 221 W. FIFTH ST.
Easy stairs to second floor.

QUICK LOANS. QUICK LOANS.
Call and get any sum you want in amounts up to $300 on
FURNITURE
PIANOS
HORSES
WAGONS
LIVE STOCK
ETC.
Goods to remain in your possession and the transaction will be strictly confidential. We loan our own money, and you have no brokerage or attorney's fees to pay or excess charges for writing papers. Positively lowest rates in the city and if you have a loan elsewhere, call and be convinced. Will be pleased to have you phone or call.
CENTRAL LOAN COMPANY,
Room 509 Security Bldg., Fifth Floor,
S. E. Corner Fifth and Spring sts.
Phones F6512. Main 6018.

BRITISH-AMERICAN LOAN CO.,
703 SECURITY BLDG.
PRIVATE LOANS
MADE QUICK.
When money is needed
Mr. and Mrs. Housekeeper,
you can get an advance at once from us for the asking, if you have a piano or furniture, etc.
YOU GET $10—PAY BACK $10.25.
LARGER AMOUNTS
AT OUR SPECIAL LOW RATES.
STRICTLY PRIVATE AND CONFIDENTIAL.
7TH FLOOR SECURITY BLDG., ROOM 703.
BRITISH-AMERICAN LOAN CO.
Telephones: F3360, Broadway 475.

PRIVATE LOANS QUICKLY MADE ON FURNITURE, PIANOS, STORAGE RECEIPTS, LIVE STOCK, ETC. AT THE FOLLOWING LOW RATES:
ON $25 PAY US $0.95.
ON $50 PAY US $1.75.
ON $100 PAY US $2.95.
THESE PAYMENTS INCLUDE ALL CHARGES, PRINCIPAL AND INTEREST. OTHER AMOUNTS IN PROPORTION. FOR A SQUARE DEAL SEE THE OLD RELIABLE,
GERMAN-AMERICAN LOAN CO.,
ROOM 702 DELTA BLDG., 7TH FLOOR,
426 S. SPRING ST.
PHONES F2153. MAIN 6267.

WANTED—$6600, 3 years, 7 per cent., interest payable semi-annually, 20 acres in Whittier district; bank valuation $14,000.

WANTED—$3800, 3 years, 7 per cent., interest payable semi-annually, 10 acres highly improved ground, Downey District; bank valuation $7000.

WANTED—$4000, 3 years, 7 per cent. interest, on vendors lien note, Texas, $8000, bank valuation $19,000.
Apply
F. P. NEWPORT COMPANY,
204-209 Central Bldg. Main 4792; Home 60175.

MONEY—QUICK. ON EASY TERMS.
—Capital $50,000—
INTEREST 1 TO 5 PER CENT.
Loan amounts $10 to $5000 on
DIAMONDS, FURNITURE, SALARIES, ETC.
DIAMONDS and jewelry kept in Citizens' National Bank deposit vault. Bank references. Established 11 years. Private rooms. Confidential. No delay. Liberal treatment.
DON'T PAY HIGH INTEREST WHEN YOU CAN GET IT FOR LESS.
KUSEL LOAN CO.,
114-115 Stimson Bldg., Third and Spring sts.
Broadway 225. F3206.

MONEY LOANED ON DIAMONDS, JEWelry, watches, typewriters, pianos, furniture, contracts, etc. Diamond loans our specialty; loan our own money; do our own appraising; no delay; lowest rates; business confidential. Private rooms. Polite treatment. Bank references. Established 1908. We do the largest upstairs collateral loan business in city. H. T. REID & CO., 400-403 Grant Bldg., corner Fourth and Broadway. A1926.

LOANS ON FURNITURE, PIANOS, WAREhouse receipts, rooming-houses, etc., at reduced rates. Money same day. Generous loans on easiest terms. Pay back whenever convenient, reducing interest accordingly. Honest dealings with everybody. Not one law suit in seven years. Our record. THE ORIGINAL AMERICAN LOAN CO., 501 Johnson Bldg., Fourth and Broadway. 14227.

QUICK LOANS ON FURNITURE, PIANOS and other personal property; no publicity; goods remain in your possession; money ready same day; LOWEST rates in city; all the time you want, or can be repaid as convenient, reducing interest accordingly; also short loans on real estate, first or second mortgage; money same DAY; no brokerage fee. It pays to deal with a reliable firm; 12 years established. CLARK & CO., 201 Security Bldg., 510 Spring st. Phone F7151, Main 6862.

THIS IS OUR BUSINESS—
SALARY LOANS, $10 TO $100 advanced to honest employees, "without security." No indorser; no publicity; your friends, relatives or employer will never know.
ALL WE WANT IS YOUR PLAIN NOTE.
STATE INVESTMENT & LOAN CO., formerly the State Loan Company, 610-611-613 Grosse Bldg., Sixth and Spring sts.

TO LOAN — I LOAN PRIVATELY AND confidentially on furniture, pianos, diamonds, storage receipts; any personal property; also small loans on vacant lots on most favorable terms. Money same day. Liberal and courteous treatment. BAKER, 444 Citizens National Bank Bldg., 3rd and Main.

SALARY LOANS—SALARY LOANS—
SALARY LOANS—SALARY LOANS.
Just on your plain note.
No indorser, no security; cheapest rates; positively no one will know.
THE NATIONAL LOAN CO., 519-520 Bryson Block, Second and Spring sts.

MONEY CONFIDENTIALLY LOANED TO employes. Loans to be paid in installments of 50 cents are more per week, or $2 or more per month. PEOPLE'S LOAN COMPANY, 636 Citizens' Bank Bldg., Third and Main.

F. G. WOOD MAKES LIBERAL LOANS ON pianos, furniture, live stock, storage goods, etc. Terms to suit at lowest rates. No removals. Private. A square deal. A call will convince. 426 S. SPRING ST., room 505.

MONEY LOANED SALARIED PEOPLE, women keeping house and others without security; easiest payments; offices in 66 principal cities. Save yourself money by getting my terms first. D. H. TOLMAN, 430 Mason Bldg., Broadway and Fourth.

WANTED—
$4000—From private party, on fine two-story, 8-room home, in southwest, by responsible party. Address W, box 2, TIMES OFFICE.

MONEY WANTED—
On Real Estate and Collaterals.

WANTED—HAVE SEVERAL APPLICATIONS for small loans from $800 to $4000, on choice city property. Call for information on
PEDDER or PARKES,
431 H. W. Hellman Bldg.
Broadway 5038. A2949.

WANTED—MONEY TO PLACE ON REAL estate first mortgages, 7 and 8 per cent., gilt edge; also have a few A1 trust deeds, liberal discount. RAMEY BROS., 327 Story Bldg.

WANTED—$5500 AT 8 PER CENT., 3 OR 5 years, on $9000 city residence, large lot, new house, southwest. Address TY, box 43, TIMES OFFICE.

WANTED — $6500 LOAN FOR 3 YEARS ON well located residence, valued at $16,500 at 7 per cent. interest. Address owner, B, box 17, TIMES OFFICE.

WANTED—$10,000, 3 YEARS, 7 PER CENT. Best of references and good security offered. Address B, box 15, TIMES OFFICE.

WANTED—$2000 LOAN ON CITY DWELLing. F4106. Broadway 3679. LINGLE.

HOTELS—ROOMING HOUSES—
For Sale, Lease, Exchange, Wanted

WANTED—MONEY ON FIRST MORTGAGES.
$300—3 years, 8 per cent.; lot 50x131, N.W. corner of Alessandro and Montana sts., with new 5-room house; value $2000.
$1250—3 years, 8 per cent., on lot 45x128, in fine location in Boyle Heights, with 5-room bungalow; value $2800.
$1350—3 years, 8 per cent., on lot 45x109, on 52nd Place, just off South Park ave., with new 5-room bungalow, with fine outside chimney, cement porch and buttresses; value $3000.
$1400—5 years, 8 per cent., on lot 43x107, on 52nd Place, near South Park ave., with new 5-room bungalow; value $3000.
$1600—2 or 3 years, 8 per cent., on lot 102x145, corner of Cypress ave. and Arvia st., near Mt. Washington, with 10-room house; total value, $4000.
$1500—3 years, 8 per cent.; lot 65x180, Ulysses st. near Avenue 37, with a fine 5-room bungalow; value $3100.
$1500—3 years, 8 per cent. net, on lot 50x150, on Louise st., near Doran st., Glendale, with 5-room bungalow; value $3000.
$1600—2 years, 8 per cent. net, on lot 40x128, on 57th st., between South Park ave. and San Pedro sts., improved with fine large 5-room modern bungalow, valued at $3200.
$1600—3 years, 8 per cent., on fine modern 5-room bungalow, and lot 40x130, on W. 54th st., between Vermont and Budlong aves.; value $3200.
$1600—3 years, 8 per cent.; on lot 41x125, on Dalton ave., near 37th Place, with fine 6-room bungalow; total value $3200.
$1700—3 years, 8 per cent.; lot 50x157 on Remington st. near Central ave., Glendale, with a fine new 6-room bungalow; value $3500. This is a very fine property.
$2500—1 year, 7 per cent., on lot 50x160 on Normandie ave., between second and Third sts., with fine story-and-half house; value $5000. A magnificent place.
$4500—3 years, 7 per cent., on lot 50x135, on Monmouth st., between W. Adams and 27th st., value $5000, improved with 11-room residence, value $5000, total value $10,000. This property is just one and a half blocks from corner of Hoover and W. Adams st., and is in a fine residence district.
$5000—3 years, 8 per cent., on lot 73x195 on Los Robles ave., Pasadena, with fine 2-story house; value $10,000.
$6000—3 years, 7 per cent. net, on lot 50x130, on east line of Vermont ave., just south of 54th st.; with new 2-story brick building; stores below and apartments above; value $15,000.
$1450 to $1600—3 years, 8 per cent. We have sixteen separate mortgages in the above amounts, made by a prominent building company, whose interest checks are ready the day it falls due, and each covers a fine new house just completed. They are in southwest, fine location. Call at once. They will not last. (Four were sold last week.)
OUR MOTTO:
Conservatism, Honesty and Punctuality.
MATTHEWS & MATTHEWS,
The Leading Mortgage Brokers,
329 Douglas Bldg., cor. Third and Spring.

WANTED MONEY—
WRIGHT & CALLENDER COMPANY.
$800—3 yrs., 7 per cent., residence worth $2500.
$1400—3 yrs., 7 per cent., two amounts, each secured by attractive bungalow in southwest, worth twice the amount of the loan.
$2800—3 yrs., 6 per cent., Grand ave., property well improved, worth three times the loan.
$10,000—3 yrs., 7 per cent., alfalfa ranch, eleven miles from Los Angeles. The water and the land offer ample security.
$85,000—3 yrs., 6 per cent., improved city property, located on Figueroa st., south of Seventh.
$50,000—3 yrs., 5 per cent., improved, close-in, Main st. property, worth $135,000.
It will pay you to keep in touch with our Loan Department.
HENRY W. MELLEN, MGR.,
403 S. Hill St.
Phones: 10745. Main 8040.

WANTED—MONEY. First Mortgages.
JOSEPH REED CO.,
204-5 O. T. Johnson Bldg.
Phones: 10722 or Broadway 5023.
$2250—7, Corner lots, Pecan st., paved st.
2200—7, Normandie, near 3rd, 7 rooms.
2400—7, Maplewood, Wilshire, 7 rooms.
2500—7, W. 17th, near Toberman, cottage.
2500—7, W. 23rd, near 4th ave., house.
2500—7, Hobart, near W. 29th, new bungalow.
2500—7, Gladys, near 5th, improved.
2800—7, Mariposa ave., W. 3rd, new home.
2800—7, W. 47th, near Normandie, dwelling.
2600—7, Corner, Temple st., inside, paved.
2600—7, 2nd ave., southwest, new bungalow.
3000—7, Corner Alvarado, Temple, paved st.
3000—7, Berendo, near Pico, 9 rooms.
3000—7, Bryan st., Sunset blvd., house.
3000—7, Halldale, near W. 30th, house.
3200—7, Coronado, near W. 2nd, 7 rooms.
3200—7, W. 47th, Budlong, new, 8 rooms.

WANTED—MONEY—
If you have money to loan and are looking for good first mortgage security, SEE US. We can furnish you with first-class loans at all times, and we never submit to you an application that we have not first investigated ourselves.
CHAS. L. HUBBARD COMPANY,
Both phones. 734 Security Bldg.
Established 1896.

WANTED—MONEY—
On first mortgages gilt-edge real estate; we have a number of applications for sums of from $1000 to $25,000, at prevailing rates. We can place your money among our clients; your choice of our applications.
CALIFORNIA REALTY CORPORATION,
Bdwy. 489, A2918. 801-802 H. W. Hellman Bldg.

WANTED—MONEY ON HIGH-CLASS REAL estate security. All property appraised by our experts. No red tape or delays. Quick action guaranteed. F. A. NAUERT, BROADWAY REALTY CO., 519 O. T. Johnson Bldg. Members of L. A. Realty Board and Chamber of Commerce.

WANTED—MONEY.
$100 TO $100,000
ON CITY OR COUNTRY PROPERTY,
VACANT OR IMPROVED.
APPLY TO MR. KELLY, LOAN DEPT.,
ROBERT MARSH & CO.,
Trust and Savings Bldg., 6th and Spring.
Phones—10175, Main 5045.

WANTED—
We want the following amounts at once. $1100, $800, $600, $800 and $2400; on each of the above, 3 years, at 7 per cent. Principals only.
METCALF & RYAN,
200 Pantages Bldg.
A1238. Main 1228.

FOR SALE—SECOND MORTGAGE, $8000, 7 per cent. net, 3 years, on good income property, bank appraisement $34,000; total mortgage $20,000; will give good discount. Address S, box 35, TIMES OFFICE.

WANTED — $10,000, 3 YEARS, AT 7 PER cent. on 80 acres of excellent alfalfa near Ontario, on Salt Lake R.R., 50 H.P. pumping plant, good house and barn. Total value $30,000. S. R. EARNEST & CO., 831 H. W. Hellman. A8757; Main 5555.

WANTED—A LOAN OF $200 FOR 30 DAYS ON MY DIAMONDS; WILL PAY $30 FOR THE LOAN TO PRIVATE PARTY. ADDRESS C, BOX 344, TIMES OFFICE.

WANTED—IN NEED OF MONEY; WANT loan of $250; will give my diamonds as security; will pay private party good interest for use of money. Address C, box 347, TIMES OFFICE.

WANTED—$1700 FOR 3 YEARS AT 7 PER cent. from private party on new 6-room bungalow; hardwood floors throughout; southwest. 4375 MONETA AVE. South 8412, 29667.

WANTED—$1200 AND $1500 AT 8 PER CENT. on two Inglewood business corners. F. M. WELLS, 404-5 Union Trust Bldg. F4427, Broadway 4506.

WANTED—TO BORROW $500 ON TWO SUBurban lots, worth $1200; street work done. W. N. HOLWAY, 6160 Pasadena ave. 'Phone East 52.

WANTED—$5000 TO $75,000 ON CHOICE business property, good income. Call at 408 W. Sixth st. A2043. Main 2043. MR. FRYE.

STOCKS AND BONDS—
And Mortgages.

LOS ANGELES, CAL., OCT. 18, 1911.
The undersigned desires to purchase bonds of the Home Telephone and Telegraph Company of Portland, Or., to invest an amount not exceeding $9800; all unmatured interest coupons to accompany the bonds. Submit offers in writing not later than November 4, 1911, at 1 o'clock p.m. We reserve the right to require that the bonds offered be deposited, or in lieu thereof a cash deposit of 10 per cent. of the amount bid. We also reserve the right to reject any or all bids. Address J. F. JACK, Trust Officer,
Title Insurance and Trust Company,
201 New High st.,
Los Angeles, Cal.

FOR EXCHANGE—ACREAGE FOR A-1 INdustrial securities or bonds, 40 acres near Oceanside, 40 miles this side San Diego; excellent bean land; has been cultivated; surrounding land $150 per acre; 20 acres orange land on Highland blvd., 2½ miles from Rialto, over 1000 feet facing boulevard; land adjoins Sullivan grove; frostless belt; no better location; make me proposition; must be good securities. LOS ANGELES REALTY CO., 420-4 Byrne Bldg.

LARGE NEW FINANCIAL INSTITUTION, backed and officered by well-known, conservative bankers and capitalists, will let in a few more stockholders on the ground floor. Address C, box 234, TIMES OFFICE.

FOR SALE—5 SHARES CAWSTON OSTRICH Farm at $100; will be worth $200 to $300; pays 8 to 10 per cent. now. Address C, box 284, TIMES OFFICE.

WANTED—10,000 HOME MAKERS, AT 13C cash; 500 L. A. Investment Co., offer. Apply JAMGOCHIAN, 217 Consolidated Realty Bldg.

FOR QUICK SALE, WE OFFER 1000 MARIcopa Northern at 18½. See us before 11 a.m. today. J. G. LUNN CO., 204 Stimson Bldg. F8198.

STOCKS AND BONDS—
And Mortgages.

SAPPHIRE GOLD & COPPER COMPANY.
500,000 shares, par value $2 per share.
Twin-Buttes, Arizona.
One of the largest and richest properties in Arizona, now being developed. A guaranteed stock, and the best offered for many years. Do not delay your investigation of this stock, it is safe, sane and honest, and will stand your investigation under a guarantee.
The first issue of 10,000 shares at 50 cents per share, in reasonable installments, is now offered.
It costs you nothing to thoroughly investigate and you will be convinced that this is without doubt the best stock ever offered for sale. (A real investment, not a speculation, and returns in dividends will surely be enormous; quick returns are assured.)
The property has been examined by the best engineers in the United States, and is classified as one of the best.
An honest stock, worthy of a close investigation.
Full particulars on application.
CHAS. B. CRONER,
313 H. W. Hellman Bldg., Los Angeles, Cal.
Main 10. A3768.

COMMONWEALTH HOME BUILDERS Stock at 30 cents per share, is the best investment in the world because Los Angeles real estate is the safest investment and our plan protects you in every way possible. See us before the price rises. COMMONWEALTH HOME BUILDERS, 423 S. Spring St.

FOR SALE — 1500 SHARES PNEUMATIC Transmission and Clutch Co. stock, act quick, make offer. Address C, box 73, TIMES OFFICE.

"ABBOTT buys BONDS," corporation STOCKS and DIAMONDS. 250 Market st., San Fran.

FOR SALE—
Miscellaneous.

FOR SALE—NEW GOODS, MUST BE SOLD. One 8 H.P. gas engine; one 4 H.P.; one 2 H.P.; one 5 H.P.; two 14-inch stroke pump jacks; one 24-inch stroke pump jack; two 18-inch double action pump headings; one 8-inch jack; two 4x5 ft. tanks, galvanized; one 5x8 ft. tank, galvanized; one wagon tank, mounted on frame; 25 hand pumps; 15 brass cylinders; one 10x8 inch low down surface pump with clutch. G. W. GUINN, 160 North Los Angeles st.

FOR SALE—SECOND-HAND WINDMILLS, tanks, pumps, engines, plows, harrows, cultivators, wagons, buggies, harness, Fresno slip scrapers, sundries too numerous to mention. See us, save half. DEMMITT CO., 130 N. Main.

FOR SALE — NEW AND SECOND-HAND billiard and pool tables and bowling supplies; bar fixtures of all kinds; easy payments. THE BRUNSWICK-BALKE-COLLANDER CO., 321-323 E. Third st., L. A.

FOR SALE—$10, GOOD DROP-HEAD SEWing machine, Domestic, $10; Singer, $8; many other big bargains. Machines rented $1.50 month. Expert repairing. ARCADE CO., 514 W. Sixth.

FOR SALE—THE GREATEST GRAY HAIR restorative and dandruff cure in the world. If you want results get this remedy. IDEAL CHEMICAL CO., 522 Exchange Bldg. Third and Hill.

FOR SALE—BEAVER BOARD, THE NEW substitute for plaster. Inquire at your dealer, or MONTGOMERY & MULLIN LUMBER CO., 498 S. San Pedro st., Los Angeles, Cal.

FOR SALE—EXPERT KODAK FINISHING; developing, 10c per roll; prints, 4 to 6 cents. Mail orders our specialty. CAL. CAMERA EXCHANGE, 328½ S. Spring.

FOR SALE—HAVE $300 WORTH OF NEW plumbing material and hardware which I will sell for $100; must be sold at once. PHONE 21754 Sunday, Main 8564, F6491 after Monday.

FOR SALE—OR RENT; TENTS THAT ARE tents, all sizes, some slightly used; also awnings. WISE & DOWNIE, 506 E. Seventh st. Phone Home F8306; Broadway 2109.

FOR SALE—ON TIME PAYMENTS, LACE curtains, portieres, couch covers, rugs, carpets and mattings and furniture, stoves and household goods. OVERELL'S, 700-708 S. Main st. THE BIG STORE.

FOR SALE—ELEGANT CUT GLASS, CHINA, bric-a-brac, teakwood table. 704A WEST 30TH. Phone 21020.

FOR SALE — UNDERWOOD STANDARD typewriter for sale, $27.50 in good shape. D. D. FLEMING, Phone Main 7734.

FOR SALE—CHRYSANTHEMUMS, CHEAP. 328 S. PRICHARD ST., end N. Broadway car line.

FOR SALE—FOR IMMEDIATE SALE, 50-foot hardwood lunch counter, 20 pedestal chairs. Can be seen at 211 N. BROADWAY.

FOR SALE—VERY PRETTY DIAMOND ring, set with pearl. Cheap. Address SAN PEDRO P.O. BOX 275.

FOR SALE—CHEAP, A THREE AND ONE-quarter carat diamond. Address 429 SECURITY BLDG.

FOR SALE—COTTAGE TO BE MOVED from corner 2nd and Harvard boulevard. Phone 55419. WILSHIRE 1149.

FOR SALE—CAMERAS, KODAKS, LENSES, all photo goods, bought sold, exchanged. CAL. CAMERA EXCHANGE, 328½ S. Spring.

FOR SALE — SECOND-HAND FIREPROOF safe, cheap. ANDERSON, 304 S. Los Angeles st.

FOR SALE—OR RENT—INVALID WHEEL chairs, physicians' and hospital supplies. PROFESSIONAL SUPPLY, 415 W. 5th. F6122.

FOR SALE—AT ONCE, CHEAP, CHINA kiln. 617 S. HILL ST.

FOR SALE — SECOND-HAND FIREPROOF safe, cheap. STANLEY, 204 W. Eighth st.

STAMPS—COINS—PHOTOS—

ATTRACTIVE PRICES PAID FOR NICE U. S. and foreign coins, revenue and postage stamps; entire collections bought. A. H. JACOBS, 1601 Polk st., San Francisco.

FOR SALE—
Furniture.

FOR SALE—COMPLETE LOT OF HOUSEhold goods at genuine snap. All goods are brand new and cheaper than auction or second-hand goods. Delivery to any part of the city. Big chance to save.

25c China matting, heavy straw	15c
$1 Tabourette, solid oak	75c
$2 Sewing rocker	$1.50
$2.25 Kitchen table	$1.60
$3.50 Medicine cabinet, white enamel	$1.75
$3.25 Silver knife and fork set, 6 each	$2.25
$3.50 gas plate	$2.50
$5 Wringer, best rubber rolls	$3.50
$6 Kitchen cupboard	$4.75
$7.50 Extension table	$6.00
$10.00 Morris chair	$7.50
$11 Easel mirror	$8.00
$15 Princess dresser	$11.50
$16 Brussels rug, 9x12 size	$13.50
$22 Sideboard	$18.00

OVERELL'S. 700-708 S. Main st.

FOR SALE—GOOD OAK FOLDING BED, leatherette couch, bookcase, lady's desk, sanitary couch and mattress, Vernis Martin bed, spring, mattress, Princess dresser and chiffonier; also rockers and rugs, cheap. Phone F8893. 709 W. SEVENTH ST.

FOR SALE—HANDSOME DARK FINISH OAK dining table, with 2 arms and 2 straights to match, artistic; also other dining table, couch, chairs, dishes, etc., cheap. TEL. 21362 mornings.

FOR SALE—NEW GAS RANGE, HIGH OVEN and broiler, five burners; lower shelf, Jewel, all steel; cost $37.50. Make offer today, A.M. 537 W. 43RD ST. Take Grand ave. 48th st. car.

FOR SALE—CHEAP, FURNITURE OF 6-room flat, rent $17, two rooms rented, walking distance. 604 COURT ST.

FOR SALE—WARDROBE COUCH AND COVer, almost new, $7. 921 LINCOLN, near 8th and Figueroa.

FOR SALE — THREE PIECE OAK BEDroom suite; also oak china closet. 2262 W. 20TH ST.

FOR SALE—EQUITY IN FURNITURE OF 5-room cottage, $150. Inquire 201 S. FLOWER ST.

FOR SALE—FURNITURE 5-ROOM COTTAGE for $150; rent $25. 448 E. FOURTH ST.

THINGS ON WHEELS—
All Sorts.

Automobiles.

WANTED—I HAVE RUNABOUT AND $500 cash for five-passenger car, not later than 1910 Cadillac preferred; no dealers. A1371, ask HOBART.

DO YOU WANT MY LATE MODEL, SIXcylinder, five-passenger Lozier, fully equipped, at give-away value, sacrificed at $1500. Call at once. MAIN 4208; A1087.

I AM FORCED TO SELL MY 1912, SIXcylinder torpedo door roadster, run on city st., 1000 miles. Cost me $2100, for $1150. See this snap. A1087. MAIN 4208.

WANTED—FIVE OR SEVEN-PASSENGER auto for good equity in well-located income property. No junk considered. 5843 WOODLAWN AVE.

FOR SALE — 1910 COLUMBIA, TOY TONneau, top, glass front, speedometer, 2 extra tires, first-class shape. Call at 1915 S. HOOVER. Phone West 636.

FOR SALE—AT VERY LOW PRICE, OR EXchange for clear property, 6-cylinder Franklin, 1910 type, full equipment and extras; first-class condition. 234 BRADBURY BLDG. F3918.

FOR SALE—A BARGAIN, $1000; 5-PASSENger Studebaker-Garford, just overhauled and painted, as good as new; must leave city; will demonstrate. Call or write 1022 W. 21ST ST.

FOR SALE—5-PASSENGER POPE, FULLY equipped and in good condition. For quick sale, call at 726 E. 46TH ST. Price $350. Phone, week days, A5050, 536 I. W. Hellman Bldg.

THINGS ON WHEELS—
All Sorts.

Automobiles.

WINTON SIX, 1911 MODEL, SPECIALLY built; 7-passenger, four doors; has full electric equipment, with Vesta dynamo system, electric horn, Klaxton horn, speedometer, clock, 37x5 over-size tires all around, tire irons, two extra tires and rims, Hartford shock absorbers, seat covers, bumper, demountable rims, self-starter; handsomely appointed; has been run only three months; cost $4600, $2700 takes this car if taken this week. Owner returns East and does not want to ship car back. Don't fail to look this over. Address B, box 187, TIMES OFFICE.

FOR EXCHANGE—FINE LOT IN HOLLYwood, worth $1300; mortgage $400; will trade equity for auto.
M. AND A. CONSTRUCTION CO.,
716 Story Bldg.

TO BE SACRIFICED BY OWNER, A BEAUtiful, new, 1911 Packard touring car; 7-passenger; perfect condition; complete equipment. Owner going East reason for selling. Can be seen at "White Garage," on Olive, between 7th and 8th sts., after Monday, Nov. 6th., or address "Packard Owner," C, box 220, TIMES OFFICE, for demonstration after the above date.

WANTED — 4 OR 5-PASSENGER AUTO, late model; have clear $1000 lot, 50x181, alley, taxes all paid; finest street, Monrovia. Don't confuse this with cheap trading junk. Leaving valley, or would not offer; will pay to $200 cash difference. The lot will increase in value while your auto decreases. Send make, price, year and full details first letter, and I'll come over. ARTHUR J. LITTLE, Arlington, Riverside county.

FOR SALE—AT A BARGAIN, 1911 WINTON Six, slightly used, but without a scratch or blemish and in perfect condition throughout. Having the following excellent equipment: New full Pantasote top, Warner autometer, full set shock absorbers, large Klaxon horn, tire irons, extra casing, extra tubes, tire covers, clock, windshield, and 2 extra seats. $300 worth of car for only $2200. Call A2547.

FOR SALE—1911 DEMI-TONNEAU, E. M. F. 30, equipped with top, windshield, speedometer, and Prestolite tank; this car is in perfect condition and will stand a most rigid examination by an expert, must sell before Wednesday as I leave town. Address C, box 263, TIMES OFFICE.

FOR EXCHANGE—CADILLAC TOURING car, in fine condition. This car was made to order, fully equipped. Price $1000 cash. Want good lot or bungalow. N. W. Preferred; will assume; act quick. F3285, or call 1103 STORY BLDG.

WANTED—SMALL RUNABOUT FOR CASH. Must be in best of condition and bargain, no junk considered. Give price, make and full particulars. Address C, box 335, TIMES OFFICE.

FOR EXCHANGE—7-PASSENGER PACKard, fully equipped and first-class condition, and car is just as good as new. I have ordered a new one, and will take good real estate. 36 DOUGLAS BLDG.

WANTED — AN AUTOMOBILE RUNABOUT, an exceptional good trade will be made for a good runabout in shares of a growing concern or property, at 215 COLUMBIA TRUST BLDG., 213 West 3rd st. Phones: Main 3477, F1730.

FOR SALE—5-PASSENGER TOURIST, NOT doped up to sell, but in first-class running condition, two brand new tires; windshield, speedometer, all accessories; taken trade, $250 this week only. DEMMITT WINDMILL CO., 130 N. Main.

WANTED—50 CARS—WHAT HAVE YOU? We want cars of all standard makes and at fair prices. Must be in first-class condition and subject to inspection. Call or telephone at once. AUTOMOBILE CLEARING HOUSE ASSN., 1039-41 S. Broadway. F2981. Main 836.

FOR SALE—A FIRST-CLASS, 40 H. P. 4-passenger roadster, must sell at once, party leaving the city on account of sickness; a snap. Call Sunday. 3975 HALLDALE AVE., Dalton ave. car.

FOR SALE—NEW 1911 STANHOPE ELECtric, with top, and is equipped with latest batteries. Address C, box 382, TIMES OFFICE.

HIGH CLASS 7-PASSENGER 48-H.P. 6-cylinder car in first-class condition; good car for rent; at $1200; half cash, balance monthly. Address B, box 188, TIMES OFFICE.

HIGH CLASS 5-PASSENGER CAR, 1910 model, fully equipped; cost $3600; will sacrifice for $800. Somebody gets a bargain. Address A, box 92, TIMES OFFICE.

FLANDERS, 1911, EITHER 2 OR 4-PASsenger; new, at a great sacrifice. A4190. 963 S. MAIN.

DORRIS, 1909 MODEL, LIGHT 5-PASSENger 30-h.p., fully equiped; cost $3600; will close for $900 if taken soon. Condition A-1. Terms. Address B, box 189, TIMES OFFICE.

BUICK WHITE STREAK, FULLY EQUIPped; has top, glass front, speedometer, clock, prestolite and is in perfect shape. A4190. 963 S. MAIN.

FOR SALE — WE HAVE SEVERAL VERY good buys in second hand Chalmers cars. Owners have purchased later models. Address 727 S. OLIVE ST.

FOR SALE — ONE 40-CELL LATEST SEries R. & L. Victoria; this car has not been run 3000 miles, and is as good as new. Address 733 S. OLIVE ST.

FOR SALE — SECOND HAND BAKER electric coupe in first-class condition. This car can be had at a bargain. Address 733 S. OLIVE ST.

FOR SALE — 5-PASS. CADILLAC, FULLY equipped, and A1; must sell this week. Make me an offer. Address Room 10, ST. JAMES HOTEL, or call 63981.

FOR SALE—1910 CADILLAC, IN FINE CONDITION, FULLY EQUIPPED; A SNAP AT $1000; NO TRADE OR BROKERS. CALL HOME 60161. 502 STORY BLDG.

HUPMOBILE, 1911, NEARLY NEW, FULLY equipped; has top and is a dandy little car, at a price. A4190. 963 S. MAIN.

FORD, MODEL T, FULLY EQUIPPED, with top, glass front, speedometer, extra tire, tire irons, paint, tires and motor in new condition. A4190. 963 S. MAIN.

CADILLAC TOY TONNEAU, FULLY equipped with everything possible; also Bosch magneto; car in new condition throughout. A4190. 963 S. MAIN.

OVERLAND, 25 H. P., EQUIPPED; HAS detachable tonneau. This car is in perfect shape in every respect. A4190. 963 S. MAIN.

E.M.F., 5-PASSENGER, TOP, SPEEDOmeter, glass front, extra tire; A-1 condition. 1039 S. BROADWAY.

18c, BEST GASOLINE. INNER TUBES vulcanized, 25c, work guaranteed. VANDERPOOL'S, 812 S. Spring.

TO LET—5-PASSENGER RAMBLER, FIRST hour, $3; second, $1.50. PHONE HOME 71652. WEST 2462.

WHO WANTS A GOOD 40-H.P. 5-PASSENger car in good mechanical condition, for $350? Address B, box 190, TIMES OFFICE.

FOR SALE — OR EXCHANGE; POPE-Hartford automobile. Going away. Phone 21454. Call 2110 S. FIGUEROA.

FOR SALE — CADILLAC 30, FULLY equipped, perfect order; snap at $750. SENATE CAFE, 506 S. Broadway.

FOR SALE—FRANKLIN AUTOMOBILE, COST over $3000, fully equipped, in A-1 condition, $700. Call 413 W. EIGHTH. F2629.

FOR HIRE—PIERCE 7-PASSENGER AUTO; 5 hours, $10; first, $3; second, $2.50; 25c extra each per hour above 4 pass. PHONE 22039.

TIRES — VANDERPOOL SELLS DIAMOND, Goodrich, Kelly, are best; lowest prices. 812 SOUTH SPRING. Broadway 1275.

WANTED— AUTOMOBILE REPAIR WORK. Only 25c an hour. Work guaranteed. Also machine work. MAIN 6642, F6310.

ALL SIZES AUTO TIRES, $1 TO $8. CARRIAGE WRECKING CO., 1413 S. Main.

AUTOS, PARTS, ENGINES, TIRES, ETC., sold, exchanged. METZ, 921 S. Main. F1868.

Coaches, Carriages, Victorias.

FOR SALE—HORSE VEHICLE. 20-PASsenger tally-ho. Price $250, or will exchange for horse of equal value. PAUL W. WILMOT, Redlands.

FOR SALE—CHEAP, A RUNABOUT IN GOOD repair. Call Monday, PHONE 71383.

Motorcycles.

$6.50, MOTORCYCLE TIRE BARGAINS. Goodrich and Morgan and Wright fresh stock. 50c best spark plugs; 50c for air gauges. VANDERPOOL'S, 813 S. Main.

FOR SALE—1910 MOTORCYCLE, JUST OVERhauled. Owner going east. Must sell today. Come and look it over. 332 W. SANTA BARBARA AVE., city.

FOR SALE—HARLEY-DAVIDSON MOTORcycle, magneto, equipped with Presto, lamp, speedometer and tandem. In first-class condition. Inquire 706 N. MAIN ST.

FOR SALE—MOTORCYCLE SPEEDOMETER, new, for half price. Call week days at 706 N. MAIN.

INDIAN MOTORCYCLE, BEST CONDITION. Real bargain; $40. Call 813 S. MAIN.

FOR SALE—MOTORCYCLE, 6 H.P., TWIN Merkel, cheap. 1355 GEORGIA ST.

Bicycles and Invalid Chairs.

$25 RACYCLE, IN GOOD CONDITION, new inner tubes, $20; a bargain. 1047 E. 42D ST.

Wagons and Carts.

LIGHT DELIVERY WAGON, COVERED top, cheap. Must be sold. 1421 S. MAIN.

FOR SALE—
Agricultural Implements, Vehicles.

FOR SALE—AGRICULTURAL IMPLEMENTS, VEHICLES.
Splendid values, best prices, liberal credit. See us without fail before buying. [illegible] ARNOTT & COMPANY.
Established 1892.
112-118 South Los Angeles street, Los Angeles.

LIVE STOCK FOR SALE—
Horses, Mules, Cattle, Etc.

FOR SALE — 25 HEAD OF HORSES AND mares, ranging from 3 to 8 years of age. Weighing from 1200 to 1800 pounds. [illegible] 1327 MISSION ROAD, opposite County Hospital.

FOR SALE— 20 head of heavy, blocky, made young horses, [illegible] Take Redondo car to 52nd and Moneta ave., to IOWA STOCK FARM.

FOR SALE — 1700-LB. TEAM OF BLOCKY, heavy-boned 7 and 8-year-old horses, [illegible] 7122 NORTH MAIN ST.

FOR SALE—2 SPANS OF CHEAP WORK mules, [illegible] good delivery horses. Call at 1430 SAN PEDRO ST.

FOR SALE—SPAN CHEAP MULES, WEIGHT 900 lbs., sound, wagon and harness, complete outfit; will sell separate; will sell cheap for cash. 2624 N. MAIN ST.

FOR SALE — 20 HEAD OF GOOD WORK horses, [illegible] Call at 1131 SAN PEDRO ST.

FOR SALE — TWO FINE FRESH MILK cows. 1652 E. 29TH. Take Hooper ave. or Watts car.

FOR SALE — MULE TEAM, 1200 POUNDS, sound, [illegible] 2122 NORTH MAIN ST.

FOR SALE—BAY MARE, WEIGHS 1000 pounds; absolutely sound, 7 years old, suitable for ranch or delivery; well limbed and blocky. Price $125. [illegible] MAIN ST.

FOR SALE — 1300-LB. TEAM OF SOUND ranch mares, [illegible] NORTH MAIN.

FOR SALE— 6 good saddle horses, one fine single-footer, 4 of them broken to harness. Take Redondo car to 52nd and Moneta ave., to IOWA STOCK FARM.

FOR SALE— Several fine drivers, wagon, horses and, in fact, we are selling off a bunch of stock that is suitable for any kind of work. Take Redondo car to 52nd and Moneta. IOWA STOCK FARM.

FOR SALE—JUST ARRIVED FROM THE North, a carload of good cheap mules, [illegible] 1780 North Main St. F. A. McMACKEN. Phone East 3691.

FOR SALE—HAVE 200 FINE HOGS FOR sale. [illegible] JNO. W. SHARPE, 613 Union Trust [illegible] Phone F2926.

FOR SALE — MARE, 5 YEARS OLD, [illegible] 6124 CENTRAL AVE.

FOR SALE— Several fine drivers, wagon, horses and, in fact, we are selling off a bunch of stock that is suitable for any kind of work. Take Redondo car to 52nd and Moneta. IOWA STOCK FARM.

FOR SALE— 6 good saddle horses, one fine single-footer, 4 of them broken to harness. Take Redondo car to 52nd and Moneta ave., to IOWA STOCK FARM.

FOR SALE—CHOICE TWO MULES, [illegible] DEMMITT WINDMILL CO., 130 N. Main.

FOR SALE—1300-LB. YOUNG [illegible] Phone East 230.

FOR SALE—VERY STYLISH RIDING [illegible] BIXEL ST. Phone Broadway 516.

FOR SALE — ONE TEAM HEAVY [illegible] F. P. SAPPINGTON, [illegible] depot, EL MONTE.

FOR SALE — GOOD WORK HORSE, [illegible]

FOR SALE — LARGE JERSEY-HOLSTEIN family cow, [illegible] WEST 61[illegible]

FOR SALE — EXTRA FINE 5-YEAR-OLD [illegible] 628 WEST 29TH.

FOR SALE — SPAN OF HORSES, [illegible] 15, HUGHES MARKET.

FOR SALE — GOOD HORSE. [illegible] EAST 37TH ST.

FOR SALE—SORREL HORSE, [illegible] BUTLER, 843 Kingsley Drive.

FOR SALE—SHETLAND PONY AND [illegible] Take Eagle Rock Valley car to [illegible] limits. 3269 GRANADA ST.

FOR SALE—FRESH COW CHEAP. [illegible] TOBERMAN.

LIVE STOCK FOR SALE—
Poultry, Birds, Dogs, Cats, Etc.

FOR SALE—
DUCKS. DUCKS. DUCKS.
Big profit in ducks. [illegible]
LYNWOOD DUCK FARM, R. F. D. No. 1, 543 A., Los Angeles, Cal.

FOR SALE—R. I. PULLETS, LAYING; ALSO one pretty cockerel, healthy stock. Phone 24407.

FOR SALE—DOGS, PUPPIES, CATS, KITtens, canaries, seeds and remedies. [illegible] STORE, 629 W. Sixth st. [illegible]

FOR SALE—NEW POULTRY COOPS AT [illegible] coop prices. Rear 2917 NORMANDIE.

FOR SALE—R. I. PULLETS, LAYING; ALSO one pretty cockerel, healthy stock. Phone 24407.

FOR SALE—CHICKENS, CHICKEN [illegible] and houses, cheap. 1640 E. [illegible]

Dogs of All Kinds.

FOR SALE — GREAT DANE PUPS, [illegible] address CHAS. M. CRAIG, [illegible]

FOR SALE—GREAT DANE [illegible] champion pedigree. 1424 STANFORD AVE.

LIVE STOCK WANTED—
Of Various Kinds.

WANTED—TO BUY MILKING GOAT TO feed baby; [illegible] BROWN SMITH, 513 S. Burlington ave. Phone 53000.

WANTED—CALVES, BEEF COWS, [illegible] J. BACK, 2715 Woodlawn ave. [illegible] 6937.

WANTED—HIGHEST PRICE PAID, [illegible] beef cows [illegible]

ATTORNEYS—
And Counsellors at Law.

BECKER LAW AND COLLECTION AGENCY. [illegible] 312-314 FERGUSON BLDG. Third and Hill. A2222.

EXPLAIN YOUR TROUBLES TO [illegible] FRITSCHE LAW MERCANTILE CO. FREE LEGAL ADVICE. 312 COPP BLDG. [illegible] COLLECTIONS AND REAL ESTATE.

PROMPT ATTENTION. OLD ACCOUNTS. ROBERTS. [illegible]

HAIRDRESSERS—
Chiropodists and Manicurists.

WARTS, MOLES, SUPERFLUOUS HAIR REmoved; shampoo, [illegible] dyeing and [illegible] Mercantile Place, [illegible]

Classified Liners.

ASSAYING—

[illegible]

FOR SALE— Horses, Cattle, Etc.

[illegible]

BOILERS— And Boilermakers.

[illegible]

DRESSMAKING— And Dressmakers.

[illegible]

EDUCATIONAL— Schools, Colleges, Private Tuition.

[illegible]

MACHINERY— And Mechanical Arts.

[illegible]

LOST, FOUND, STRAYED— And Stolen.

[illegible]

KLINE TO THE CLERGY.

Strike Leader Addresses Ministers in Chicago Whose Committee Will Examine Resolution.

[BY A. P. NIGHT WIRE TO THE TIMES.]

CHICAGO, Oct. 30.—A resolution affirming the right of railroad employees to form a federation which should represent all crafts in negotiations with the railroad officials was presented and referred to a committee without dissent here today at the regular weekly meeting of the Methodist clergy of the city.

The resolution, which indorses the position of the striking shopmen of the Harriman lines, was offered after an address by J. W. Kline, president of the International Order of Blacksmiths and Helpers.

Mr. Kline had been invited to address the ministers. He surprised them by criticising their attitude in accepting, as he said, statements from the railroad officers without investigating them. He criticised a recent article in the Northwestern Christian Advocate. The resolution was introduced after Kline explained the demands of the shopmen.

MUSICAL INSTRUMENTS— For Sale Exchange or Wanted.

BIGGEST PIANO HOUSE IN LOS ANGELES

FORCED OUT BY LANDLORD.

Every piano and player piano must go regardless of loss. Think of seeing such celebrated makes as Decker, Weber, Lester, Knabe, Steinway, Schubert; there are dozens of famous makes that ordinarily sell for $500 to $600, now offered at $121, $127, $129 and $167. Name your own terms, buy your piano at your own price, but act quickly. Pianos must be sold if we have to sell them for $50 apiece. Remember the name and number.

EILERS MUSIC HOUSE,

244 S. BROADWAY.

FOR SALE — UPRIGHT PIANO, IN FINE condition; only $100 for immediate sale. Call for inspection. 628 S. HILL ST.

FOR SALE—BEAUTIFUL UPRIGHT, EMERSON piano, cost $550; will sacrifice for $185. Payments to suit purchaser. 510 W. NINTH.

MUSICAL INSTRUCTION—

ERNEST B. RAUNSER, TEACHER OF violoncello; instruction for beginners and advanced pupils. Studio, 1352 GEORGIA ST. Phone Home 21829.

MASSAGE— And Other Baths.

HYGIENIC BATH PARLORS, ELECTRIC steam and hot tub baths. Ladies only. 205 W. FIFTH ST. Room 20.

KELLOGG METHOD MASSAGE, BATHS, chiropody; expert operators. Open Sundays, 10 to 5. 520 S. BROADWAY.

EMMA ERICKSON, GRADUATE SWEDISH masseuse, for appointments call at 316½ W. Second st., room 14.

BATHS, FACIAL, ELECTRICAL TREATments. 548 S. BROADWAY. Welcome old patronage and new.

SOLARIUM SUN BATHS, NATURE'S OWN remedy, massage. 553 EAST 48TH ST. Open Sunday. New management.

BATHS, SCIENTIFIC MASSAGE. 218 SO. BROADWAY, Room 220.

MINING—

IF YOU WANT TO SELL OR BUY or lease and bond mines or prospects, it will certainly pay you to see me first. M. KINNEY, 606 Story Bldg., Los Angeles. Phones F5436, Main 4931.

ACME ASSAY OFFICE, 108 N. SPRING. Gold, 75c; gold-silver, $1; gold-silver-copper, $1.25.

LEARN ASSAYING AND CYANIDING IN an assay office. Earn $125 to $300 a month. HEDGES' LABORATORY, 108 N. Spring.

HAVERSTOCK & STAPLES, ASSAYERS and Chemists. 223 W. 1ST ST. Both Phones.

MODELS— And Model Makers.

WHEN OTHERS FAIL ON GEARS, PERfecting model works, try 1269 S. MAIN ST.

NURSES— With Experience.

WOMAN'S HOSPITAL, 1345 S. FLOWER ST.

Exclusively for women and children; confinement cases; best of nursing. Terms to suit. 'PHONE F4134.

GRADUATE NURSE, READY FOR WORK; contagious diseases a specialty. Phone South 3361, or call 1346 NEWTON ST.

WANTED—EXPERIENCED NURSE WANTS confinement cases, $15 a week. Address C, box 349, TIMES OFFICE.

NURSING WANTED, IN MY OWN HOME, quiet, secluded, healthy locality; no infectious diseases. Address BOX 83, Glendale.

PATENTS— And Patent Agents.

CLARENCE J. WILLIAMS, SOLICITOR OF patents, trade-marks and copyrights, all countries; practical mechanical engineer with several years experience, assisting inventors in putting their inventions in shape for patenting and manufacturing. 322 HIGGINS BLDG., Second and Main sts. F6618.

PATENTS, TRADE-MARKS, COPYRIGHTS. Inventions of merit financed. Local and Washington office. MARSHALL TILDEN, registered patent attorney, 429 I. W. Hellman Bldg.

PIONEER PATENT AGENCY, HAZARD & STRAUSE. Patent Causes. Citizens' Bank Bldg. PATENT BOOK FREE.

PATENTS AND TRADEMARKS, ALL COUNtries. A. H. LIDDERS, Patent Lawyer and Solicitor, 612 Am. Bank Bldg., 2nd and Spring.

PATENTS AND TRADEMARKS SOLICITing and litigation. LYON & HACKLEY, 504 Merchants' Trust Bldg., 207 S. Broadway. 'Phone Main 8129.

G. E. HARPHAM GETS PATENTS, INVENTIONS financed; patent litigation; 25 years' experience. 698 PACIFIC ELECTRIC BLDG.

PHYSICIANS— With Office and Hours.

MEN; IF YOU ARE AFFLICTED WITH weakness, skin diseases, kidney, bladder, or any urinary disease, consult the State Medical Dispensary, DR. W. H. LOCHMAN, Director, 453½ S. Spring st., Rooms 8 and 9. Consultation free and strictly confidential; low fees; permanent cures. Call or write. Medicines, $1 to $5 per course. Hours 9 a.m. to 8 p.m. Sundays, 9 to 12.

SCIENTIFIC PHYSICIAN GIVES SPECIAL attention to any difficult disease. 1156 S. GRAND AVE. Phone F. 2366.

THE MRS. S. J. BRIDGE CANCER CURE. 405-6 MAJESTIC BLDG., 845 S. Brodaway. Office hours, 10 to 4. Phone Main 2947.

MRS. HAUSLER, MIDWIFE, 27 YEARS' experience. 726 EAST 21ST ST. Home 21710.

MRS. ZIMMERMAN, GERMAN MIDWIFE. 3604 ADAIR ST. Phone Home 28386.

SEWING MACHINES— New and Second-hand.

ELDREDGE SEWING MACHINES,

$25 and up. EASY TERMS.

718 SOUTH MAIN ST.

We rent, repair and adjust all kinds of sewing machines.

HOME F8364. SUNSET BROADWAY 2266.

TYPEWRITERS— Of Various Makes.

TYPEWRITERS OF ALL MAKES— Prices lowest in the city. FIRST-CLASS MACHINES RENTED. $5 for 3 MONTHS. AMERICAN WRITING MACHINE CO., 716 S. SPRING ST.

A5932. Main 2959.

UNDERWOOD TYPEWRITER, NEARLY new, bargain. Call ROOM 330, Central Bldg., Sixth and Main.

TRANSFER AND EXPRESS— Deliveries.

BURGER VAN & STORAGE CO.

PACKING, MOVING, STORING, SHIPPING, 2465—ESTIMATES GIVEN—MAIN 180. 16TH AND GRAND.

CHICAGO TRANSFER & EXPRESS CO.— OFFICE, 126 W. FIFTH ST. F2853; MAIN 205. RESIDENCE, SO 7393.

In Training.

BRITISH BLUESTOCKINGS FOR FARMING OVERSEAS.

Schoolma'am Starts for Los Angeles—University Graduates and Delicately Reared Daughters of the City Get to Grips With Mother Earth—Aided by All the Latest "Yankee Notions" Run Successful Farms.

[SPECIAL CORRESPONDENCE OF THE TIMES.]

LONDON, Oct. 30.—It has long been a matter of contention among travelers as to which side of the Atlantic can boast the best out-door women. Despite the claims of her distinguished aviatresses and her valiant brown peasant women at the other end of the social scale, common consent has eliminated the claims of France, and premiership in this direction has never been seriously thought of for the hausfraus of Germany.

This leaves England in the field alone against trans-Atlantic competition. And despite all the exploits of the Eleanor Sears set and the madcap pranks of the devotees of out-door basketball at Bryn Mawr, despite the fame of the homestead girls of Western Canada and the snow girls of the eastern provinces, the sporting and out-door pre-eminence of the daughters of Merrie England is still unshaken. Lately they have been striding the Scottish moors in rough tweed jacket and square-toed boots, gun over shoulder, and the flush of the good Scotch wind in their faces, quickened with the sporting spirit of the great out-doors. Diana of the British uplands is claimed by her admirers on this side anyway to be the queen of the world's sportswomen.

England is fighting her claims to the vote and will fight them for a long time yet. But vote or no vote, English women are pressing forward for their "place in the sun." The extremists are still noisily demanding sybmols of equality like the vote, but lots of steady, earnest Englishwomen have set out in dead earnest to win its reality by making good in the fundamental and necessary occupations of life.

The common man who does not care a rap for woman suffrage, for instance, appreciates the woman farmer tremendously. Anybody can talk to the loose-minded crowd of the modern city, but it takes pluck and health and organization and lots of other solid attributes to run a farm. Hysterics do not qualify for success here; it needs the out-door nerve and the out-door intuition.

I have just gone to a farm in England where women are trying to learn these elements. It is in Checkendon, a tiny little place among the Chiltern Hills in Oxfordshire and is known all the country round as the "women's farm." It is known all the country round, too, as a successful farm. Its milk and eggs and potatoes and poultry and what not else are reckoned as fine products as any that come out of the Thames Valley through all its fruitful extent.

Miss E. Kate Le Lacheur is the principal of the women's farm, and she is a woman who is a great deal more English than her name. She is a graduate of Newham College, the women's "annex" of Cambridge University, and her femininism is sufficiently attested by a large wooden sign marked "Votes for Women," displayed prominently on the porch—the first detail that a visitor to the farm is likely to take in. Her present occupation, however, is not in getting votes for women, but in providing work for women, and this she does with a vengeance. At present there are about twenty students at the farm—there are fifty when it is running in the regular summer term time—and their programme is a very rigorous one. Up in the morning at 7, they sit down to tea when 6 o'clock comes a lot of very hungry farmers and tired enough to relieve Miss Le Lacheur of the trouble of making any social arrangements for the evening. Mind you, most of these are girls of culture, "bluestockings" from the universities or delicately reared daughters of the cities, so their grit is all the more notable.

There is not even a moving-picture palace at Checkendon, no dances, no revels on the modern village green; nothing but a hundred acres of very profound silence. Some of the women farmers stay at the neighboring cottages, others fix up cots in the spacious back yard of the farm, but wherever they stay, none of them have yet complained of insomnia. They learn one thing at least at Checkendon by dint of this feminine wrestling with the bounty of the earth—how to sleep.

That small section of Americans that can still be referred to as "the folks back home" would appreciate the women farmers' way of doing things, for when I got out of my rig in front of the quiet old farmhouse and looked for its mistress, I walked around and through and up and down the stairs of the house undisturbed; every door stood open and unguarded. The kitchen was immaculately clean and the living-rooms would have gladdened the heart of the most exacting New England spinster. The dairy near by was equipped with the latest trans-Atlantic ideas in the way of cream-separators, churns, cheese-making paraphernalia, and milk pans of scientifically varied shapes and dimensions piled round in scrupulous system. There was only one inkling that all this had been done by student farmeresses, but that was a fatal one. For on the clean white shelf, between a dainty little cream cheese mould and the sweetest of minature butter-tubs there stood a powder puff.

I finally found Miss Le Lacheur in the potato patch, and there she told me something about the women's farm. "Our original idea," she said, "was to train girls to take up farms at home, but now many of our pupils aim for America and the colonies as soon as they are finished with the course. So what the enterprise really comes to is fitting English girls for life in the new countries. And you must know at the start that they all get on; not one to my knowledge that we have really sent out thoroughly equipped has found the farming proposition too hard for her.

"Most of our amateur farmers come from the city," she continued, in answer to a question. "The occupations open to women nowadays are all too sedentary, and thousands of typists and clerks 'slogging' along in their stuffy shops and offices would give anything for work that would bring them out on the green grass with a view in front of them and good, earthy work to do instead of clacking typewriters and adding up figures all day. Look at that view," she said, pointing to the magnificent outlook far across the green Thames Valley, with its thick clumps of trees, its hedge-lined lanes and the blue hills beyond, "and see if you don't know scores of girls in the city who know it in their dreams."

"But I don't want you to go away with the idea that the work at this farm is a dream. We do everything ourselves and we rely on more than our air and our view to cultivate a healthy spirit of enterprise. Exact information and hard work are our mottos. Our poultry instructor, the only man on the place, has been on the staff of the University College Poultry Farm at Reading, and the women who study with us carry away expert knowledge of incubating, breeding, feeding and housing, laying, stock and table rearing, marketing and elementary carpentry before we allow them to take up a poultry farm. Miss Hall, one of our students who left school teaching for chicken raising, has just started for Los Angeles, where she has already taken a farm and will go into fruit culture as a side issue.

"Another of our students is soon going to Canada to start on a dairy farm in Athabaska. She had to learn to milk five cows—she was a typist when she came to us—clean up and get them safely in the sheds for the night within an hour before she could 'pass.' Then she learned filtering, cooling and setting, all about cream raising, butter making, pasteurising, the use and care of the utensils, milk testing and finally how to make good clotted Devonshire cream and cream cheese. That is a curriculum for you isn't it?

"These are only two departments of the work, however. Besides these the girls can also learn to repair engines and farm machines, haymaking and cutting, the cultivation of all sorts of garden truck and several crops, as well—the product of the ten-acre potato field bore this out—while cooking, cleaning and all the other departments of country housekeeping are taught in our kitchen. Can you think of anything we don't do?"

"Well, the only thing I can think of is that you don't give a course in riding bucking bronchos or lassooing cattle," I replied, "but, honestly, how can you all stay out in the fields a quarter of a mile away from your 'votes for women' cottage and leave all its doors and windows wide open?"

"Oh, we don't worry about that," said the head farmeress, shaking out a big sack of potatoes and bending over the rising dust in a position that reminded me startlingly of the incongruity of the powder puff, "no one has bothered us for all the five years we've been here. I'm sorry you can't see the rest of the institution today; but they're either marketing or away at our poultry farm in Woodcote, the next village. But I think you'd agree with me that they are big enough to take care of themselves. Country air doesn't make you feeble, you know."

She shouldered the sack of potatoes she had been busily sorting while talking, and marched toward a cart driven by two "mere men," who were apparently allowed to help as laborers. At length, I came away. It was a very good sensation to shake Miss Le Lacheur's honestly dirty hand. But it was a better one to reflect on the solid foundations of hard work and pluck and enterprise she and her pupils were laying as their contribution to the underpinning of the woman's movement, to say nothing of its imperial importance.

G. L. HARDING.

WOMEN'S OBLIGATION TO MEN.

Whatever "Rights" of Suffrage They Have Been Given Have Been the Gift of the Men They Abuse.

[St. Louis Globe-Democrat:] While women are rejoicing over the suffrage victory in California, it is well to remember that whatever "rights" they have been given as to suffrage have been the gift of the men. The women may work for the franchise, but it is the men who vote to give them this privilege, and that remark of Dr. Anna Shaw as to the judgment of the farmers was well taken. Thank the men and don't flatter yourselves too much when victory comes. Watching a few men lift a big piano from an upper story window, with a few pulls at a cord that seemed to come out of a rectangular box on the ground below, set one woman to thinking. There is not a woman in the world who would ever have thought of that labor-saving device. How well she remembered the days of the old square piano and eight men tugging and blowing when it had to be moved, and the awful fear that it would be dropped in midair, to say nothing of the tuning it had to undergo afterward. And now some man has found this marvelous way to move that piano, without any work to speak of. Her kitchen is full of little man-made contrivances for saving work, and with few exceptions women have never initiated a single thing of the kind. Surely there is no conflict between the sexes, and man has still a wonderful field to explore in the fashioning of pulleys to do his will and the chaining of forces to obey his command. Women will always direct the housekeeping, domestic now and municipal after awhile; but the implements with which she works will always be the creation of his brain. She may direct the cleaning of a street, but she can never make that awe-inspiring engine that does the grading, or whatever it is that street engine does. At the bottom of all her energies are the children, her children, if possible. She will want pure food for them, pure air for them; clean streets, pure water, all the things that good officials only can secure for her; and these she must demand. But men are always opening up new worlds to her, creating every day something for her to marvel at, whether it is a patent toaster or an airship. The dear woman rejoices in their power and knows her limitations.

Who Owns the Air?

[The Sphere:] The problem of ownership of the air, which will have to be faced by the law-makers of the different nations before air navigation grows much older, brings up the question of how much air space each land owner might be able to lay claim upon. It is evident that fences, walls and so forth, are all built to lines diverging, and plumb to the earth's center. Theoretically, therefore, it may be said, in passing, a house is wider at the top than at the bottom. Thus a piece of landed, estate is in the form of an immense inverted pyramid, having its apex at the earth's center and its base anywhere from the earth's surface to any given distance above. The higher the distance, the larger in extent is the air space allotted to a given space on the earth's surface until, if the idea be carried far enough upward, the moon and other heavenly bodies become trespassers.

MEASURING AN ION.

Scientists Have Been Able to Separate and Determine the Smallest Possible Quantity of Matter.

[Scientific American:] The ion, a fragment of an atom, which, if the electric theory of matter be true, is both the smallest quantity of electricity and the smallest quantity of matter capable of existing in a free state, is probably entitled to the above designation, which is bestowed upon it by William J. Humphreys, of the United States Weather Bureau. It is so small, Mr. Humphreys explains, that if enough electricity to generate the hydrogen in a toy balloon were to be obtained by counting out the ions, a hundred to the minute, the task would occupy 100,000,000 persons 4,000,000 years. Yet these ions have been isolated and measured in the laboratory of Prof. R. A. Millikan, of the University of Chicago. Prof. Millikan, Mr. Humphreys tells us, has modified and improved upon the methods of previous experimenters. Whereas these used for their experiments a fog of tiny water particles, whose average size and weight could be calculated, as well as the average charge on each, Millikan isolates and observes a single droplet of oil, which he controls and experiments upon as easily as one might measure and test a block of steel. This droplet serves as a trap for flying ions whose accession to the drop is at once detected by sudden change in its behavior. Prof. Millikan's methods are thus described by the writer:

"A fine spray of oil was blown by dust-free air into a dust-free chamber, the bottom of which was closed by a brass disk * * * pierced by a pinhole, through which an occasional oil droplet fell. Strictly parallel to this disk and just sixteen millimeters below it was another brass disk of the same size. A band of thin ebonite was bound around the edges of the disks, while ebonite rods kept them fixed in position and also strictly insolated from each other. In this way a cylindrical air chamber * * * was formed between the two parallel brass plates.

"A parallel beam of light was passed through two diametrically opposite glass-covered holes in the ebonite band, and hence immediately beneath the pinhole in the upper plate. Through a third glass-covered hole in the ebonite band a low-power telescope was so focused as to show distinctly any object floating in the air immediately beneath the pinhole. As soon as one or two droplets chanced to fall through the opening, and therefore, into the field of the telescope, it was closed by an electromagnetically operated cover, so as to prevent, so far as possible, all disturbances due to air currents. Changes in the size of the drop were almost entirely eliminated by the use of substances that evaporate slowly, and by the additional precaution of having the volume of the cylinder, through moistening its walls, already saturated with the vapor of the substance used.

"The rate of fall of the droplet, due to the force of gravity alone, was measured, and in this way its size and mass approximately determined, as above explained. The plates were then changed to a known difference of electrical potential and hence the movement of the droplet, if electrified, was changed. The new velocity was measured and its direction noted. These measurements with the electric field alternately off and on were repeatedly taken, but during the course of the observations it frequently happened that the droplet encountered and entrapped a free ion of one or the other sign, as was evidenced through its abrupt changes in velocity. The more ionized the gas the more frequent the captures.

"By this process free gaseous ions of either sign have been captured at will, either singly or in multiples, and their magnitude has been so carefully measured, under conditions so free from assumptions, that the size of the electrical atom, the smallest quantity of electricity now obtainable, is known probably to within one part in 500 of its actual value.

"Numerically this value is the absolute electrostatic unit multiplied by 4.891x10.10, a quantity incomprehensively small. Its definite isolation and exact measurement stand forth as one of the cleverest, as it is also one of the most important achievements of modern physics."

THE TEACHER WON.

Plucky Young Woman Who Licked the School Bully and Eight Other Big Boys Who Went Bad.

[New York World:] Just because she "enforced discipline" and thrashed nine husky boy scholars in a grand melee, Miss Roberta Atkinson may lose her place in the Sandy Creek school, near here. Several angry farmers have asked the Penn township, Pa., School Board to dismiss the pretty and athletic teacher for whipping their sons.

She has been offered already several positions at a higher salary in localities where the schoolboys need "physical training."

Miss Roberta has not been long at Sandy Creek. The oldest of her scholars, taller and stronger than she is, determined to do as they danged pleased, b'gosh. She was kind and patient. Then the bully of the school was extremely impertinent. He wears cowhide boots and homespun clothes and is big enough to work at piano moving.

Smiling, Miss Roberta moved swiftly toward him. "Swish. Swish." A brand new rattan whistled down on his legs; he was too surprised to move before he had received half a dozen strokes of the rattan. He tried to seize it, to grapple Miss Roberta; wielding her rattan dexteriously, she kept him at its length, rapping him on his calves, his knuckles—anywhere.

At first his eight classmates grinned to see the bully "getting his." Then, in answer to his howls for help, they rushed Miss Roberta. Intrenched behind a desk, she met them. She smote them even as Samson smote the Philistines. There was hitting in the clinches and catch-as-catch-can wrestling, but after about three minutes of furious combat the brave Miss Roberta remained mistress of the field.

"Boys, do I win?" she asked, smiling forgivingly as she did up her hair.

"Ye-es, teacher," the nine chorused, stammeringly.

"Then be good and there will be no reason for me to be cross with you again," she said.

"'Cross!' Great Scott, I'd hate to see you real mad," whimpered the bully, rubbing his knuckles.

Age of Languages.

[New Era:] The German is older than the French language. The German language reaches away back to the pre-Roman times when those who used it lived in the isolation of their great northern forests, while the French language is one of the so-called "romance" tongues, made up by a blending of the Frankish and Latin after the collapse of the empire, near the close of the fifth century. There is, of course, some Latin visible in German, but not enough to affect the almost pure Teutonic character of the language.

She Dares.

AMBITIOUS WOMAN MAY CHANGE MAP OF EUROPE.

Since Prince Victor Napoleon, Heir of the Bonapartes, Married King Leopold's Determined Daughter, the Chances of His Becoming Napoleon IV of France Have Had a Boom.

BRUSSELS, Oct. 17.—Outwardly the quietest of the unquiet Belgian brood, bending in public beneath the iron rod of her father, the Princess Clementine is proving herself the proudest and most masterful of her proud and masterful race.

Sentimental writers have sought to make an idyl out of the Princess' engagement and marriage. The Princess was described as living a desolate life under the stern sway of her father, and as having become a prey to melancholy, until a chance meeting with Prince Victor Napoleon in the Bois de la Cambre at Brussels brought love into her life. The touching effect of this yarn was heightened by the fact that King Leopold, acting the part of a stern parent, refused consent to the proposed marriage, and, so the story went, banished his daughter from Belgium. As an idyl, the story would have been perfect if it had been possible to work in its hero in the character of a Prince Charming. Unfortunately for the sentimentalists, Prince Victor does not fill the part in any way. Banishment, as taken by him with comfortable philosophy, lent no glamor to his rotund middle-aged figure. It is ridiculous to picture a world-wise Princess as falling in love at sight of him in a forest pathway; but it is not ridiculous to describe such a Princess, fired with ambition, as being captivated by the Napoleonic tradition and the possibilities it presented in the person of its upholder. That is what happened.

HER PORTRAIT.

Princess Clementine led a life of half seclusion in Belgium during her father's reign. She insisted on absolute freedom, as far as the limits of decorum permitted. She profitted by the example of her sisters, and avoided the errors which brought misfortune to them, but, just as much as they, she went her own way. When she found her mother's rule irksome, she flung herself into her father's arms. A trivial dispute led to the virtual separation of mother and daughter; according to some the Queen's riding whip flourished in the dispute, according to others the Princess' bonnet was flung, not over a windmill but at an august head. After this incident the Queen withdrew herself entirely from public appearance, and Princess Clementine filled her place at state functions. She was given a household of her own, and formed a pleasant court.

When the Queen died, Princess Clementine came still more before the public. She is queenly in appearance and in manner. Nothing is more charming than her smile, or more graceful than her condescension. One need not be a courtier to describe her as beautiful; she dresses to perfection. She loves music and painting; she is a good whip, and sits well in the saddle. She is good to the poor in the way the poor most love, taking a personal interest in their affairs, and helping them as individuals, not as systematically chosen subjects of scheduled charity. Also, she knows how to play with children, and has often gladdened the girls in the convent schools by romping with them at hide and seek. Those are qualifications of a popular Princess. The Belgians love Princess Clementine. Long since they would have set her up as a popular idol, if she had not effaced herself to the degree which best suited the furtherance of her ends.

King Leopold II was one of the most able and succesgful men of his time. He would have been the greatest diplomat of his age, had he not been the greatest despot. Princess Clementine proved herself more diplomatic; she may prove to be still wiser than he was, and even more successful. Her diplomacy shone in the manner in which she managed to live in amity with him without lessening her dignity, and to remain on proper terms with her sisters and with her cousins of what is now the reigning branch of the Belgian family.

A number of painful family incidents marred the funeral of the Princess' mother, Queen Marie-Henriette. In what happened Princess Clementine stood forward, the only one who acted a part entirely fitting. She gave the public the impression that she stood by her sister, who made a somewhat theatrical display of sorrow, but she did not desert her father, or leave him without the support which in decency he should have. Her position at King Leopold's court was difficult in every way. She had to be ready whenever called on to act as the figure-head of royalty, but she had to keep her popularity subordinate to that of the King.

ENCHANTING.

The eagerness of the people to acclaim her made this almost impossible at times. At an exhibition at Liege, the popular enthusiasm was uncontrollable. King Leopold, with whom she visited the exhibition, declared himself enchanted at the proofs of her popularity. He most graciously promised that she would repeat her visit to the exhibition—but good care was taken that she never did. When King Albert succeeded to the throne, Princess Clementine stepped back from her place of head of the court. She easily might have set herself up as a rival of the new Queen's. Queen Elizabeth is pleasant, but she is timid. She is pretty, but she is small. She is generous, on a methodical German system, but her generosities cause the upper classes to smile, and obtain their loudest praise from patronizing socialists. To masses of the people she is still a well-meaning foreigner. Princess Clementine they regard as one of their own, a King's daughter who acts royally.

Though the world has come to look on Prince Victor as a tepid pretender, there is no sign of tepidity in his love for the history of his family, or in his knowledge of the Napoleonic principles and policy. He gave freely to the Princess all he knew. From him, as much as from books, she learned. To the knowledge he had she soon brought enthusiasm. To the half-dreamer she brought the love of planning and the will to plan. To the Prince who was ready to reign if called on, she brought the determination to reign when called on.

Prince Victor Napoleon was erroneously supposed by many persons to be married to the Italian Countess with whom he lived for many years, and by whom he has two sons, the eldest of whom is now serving with distinction as an officer in the Italian army. The Prince's pseudo-wife did not leave her residence in Brussels, near to his house, when the marriage with Princess Clementine was first mooted, and when the question of that marriage was put aside on King Leopold's refusal to consent to it, clerical newspapers announced that the Princess had broken it off because of the entanglement, of the existence of which she had at first known nothing. There was no truth in such a report. Prince Victor's friendship with the Italian continued when the engagement with the Princess was officially recognized and the Countess did not quit Brussels until Prince Victor left to be married. She then passed out of the Prince's life, and took up her permanent residence in her own country.

HER MILLIONS.

Princess Clementine inherited many millions from her father. These millions have swelled Prince Napoleon's coffers. Until his marriage the Prince was comparatively speaking a poor man. His expectations from the Empress Eugenie were uncertain. These expectations are now certain. Money is now to be had for the Napoleonic cause to any extent.

The Prince's star is in the ascendant. It is known that there are certain hopes for the arrival of an heir to the Napoleons. To this fact is due much of the enthusiasm displayed amongst the chief supporters of the cause. The readiness of the greatest financial houses to come forward to support the Prince is also due, in part, to this fact. It begins to be apparent that Prince Victor Napoleon was not wholly the dreamer he was thought to be for so many years. In Brussels he lived the life of a society man. Now, it is seen, that the people whose dinner tables he honored with his presence were the men who would prove most useful if he ever threw himself actively into politics. Brussels society was somewhat surprised when Princess Clementine joined so readily in her husband's manner of life, and accepted invitations to the houses of the great bankers and men of affairs. She did it, as she does everything, to further the great object she has in view.

In his attitude of waiting Prince Victor Napoleon is following the tradition of his predecessor. Louis Napoleon maintained that he recognized the legality of every government which had preceded his, both before, during and after the revolution. He based his assumption of the title of Napoleon III. on this fact. The Napoleons base their title to rule on the people's vote. If Victor Napoleon becomes Napoleon IV. it will be because the nation has elected him by a plebiscite. It was the part of Princess Clementine to make him feel the time had come to aid the people to make the call. The comings and goings of his supporters in Belgium of late show he has been roused to action. The press and the photographers are organized for his support. Influence is being used to bring forward sure men in the French army. The influence wielded from Brussels is said to have made itself felt in the recent appointment to the supreme command.

In the midst of all this Prince Victor has published one of his characteristic letters declaring that people know him very little who think him capable of any action to disturb the government of France, especially at this moment when it has such weighty interests to defend. The letter deceives no one, and is not intended to deceive anyone. Prince Victor Napoleon is not trying to disturb the government. He is simply waiting on the frontier ready to come to the aid of France the moment France calls him, and, with his wife's money, carrying out his wife's plans, and spurred on by his wife's enthusiasm he is trying to teach the French army and all those whose voices count at present in France, that he is of weight in practical politics, and can confidently be looked to to save the national glory.

JOHN DE COURCY MACDONNELL.

AERIAL POSTAL SERVICE.

England Has a Daily Route of Twenty-two Miles and Uses a Special Post Mark.

[Consular Reports:] As an indication of the great progress that has taken place within a short time in aerial navigation, the announcement is made of the inauguration on September 9 of the first official aerial postal service in Europe, through the conveyance of letters by aeroplane twenty-two miles from Hendon to Windsor. There will be a daily service.

The statement that the King has consented that the aeroplanes with their mails shall be permitted to alight in the Great Park of Windsor Castle shows the interest that he takes in the matter. The aerial service has been instituted in commemoration of the coronation of King George and Queen Mary with the object "of providing a practical test of the application of aeroplanes for postal service, following their adoption by the naval and military services in all countries."

The net profits (if any) which may accrue from the new service will be devoted by its organizers to a public charity to be approved by the British Postmaster-General.

The projectors of the aerial service have entered into a contract with the Postmaster-General to act as contractors or carriers for said service. Only the special pictorial post cards and envelopes issued by the honorary organizing committee with the sanction of the Postmaster-General will be conveyed by the aerial service. These post cards and envelopes will be required to be posted in special boxes placed in prominent establishments in London. At these same establishments the post cards and envelopes are offered for sale from September 8, 1911. They bear a copyright design of Windsor Castle and a charge of 6½d. (13 cents) will be made for the post cards stamped for inland postage and 1s. 1d. (26 cents) each for the envelopes stamped for said postage. A correspondence card will be inclosed in each envelope. Adhesive stamps must be affixed to make up the fee required for postage abroad. The post cards and letters which pass through the aerial post will bear the special postmark, "First United Kingdom Aerial Post" and the date. They will be collected from the special boxes where they are required to be deposited and then taken to Hendon for conveyance by aeroplane to Windsor.

The aerial service is to be conducted only for a limited period and purely for purpose of demonstration. It is not expected that it will become a fixture of the regular postoffice service, but if the experiment is successful it may be tried in a larger way. This, however, is wholly problematical.

Cities and Towns of Los Angeles County.

NEWS REPORTS FROM CORRESPONDENTS OF THE TIMES.

Pasadena.

WILL INSPECT OWENS RIVER.

Pasadena Water Commission to View New System.

Tree Inspectors Arouse the Anger of a Woman.

Mayor Denies that He Is Tired of Job.

[Office of The Times, 53 S. Fair Oaks Ave.]

PASADENA, Oct. 31.—As soon as a time can be selected that is satisfactory to all members, the City Water Commission will make an inspection of the Owens River system. This was definitely decided yesterday afternoon at a meeting held at the office of Mayor Thum.

While the members say that at the meeting nothing of especial significance was accomplished in regard to the water situation, and while they also declare that Los Angeles has as yet made no definite proposition concerning Owens River water, it was nevertheless thought wise that the commissioners should post themselves thoroughly upon the subject. This, they say, is the only reason for the proposed investigation.

No date was set. The commissioners left that to be determined at another session.

"I cannot say when the trip will be made," said Mayor Thum last night, "but probably before the end of the year. The commissioners want to see what the Owens River system is like."

Part of the time of the meeting was taken up with organization. The commission was appointed by Mayor Thum a short time ago and until yesterday no arangements had been made by the commission as to when their respective terms shall expire.

The commission is now a permanent factor of the city's government. It was decided that one new member shall be elected each year. The The members drew for terms, the result of the drawing was as follows: George F. Kermaghan, one year; T. D. Allin, two; J. M. Harvey, three, and Fred E. Wilcox, four.

LOCAL DELEGATE NAMED.

The appointment at the recent meeting of the League of California Municipalities in Santa Barbara of City Attorney Carr as a member of the Committee on Franchises may bring Pasadena into the limelight this winter.

The creation of this committee was one of the most important steps taken by the league. City Attorney Long of San Francisco, and Stephen Long of Long Beach, also were named, among others.

Much of the time of the convention was spent in discussing the matter of extension of franchises and the probability that changes in the State franchise laws will be attempted at the coming session of the Legislature. It was the sense of the convention that if such were the case it would be of great importance that a committee follow closely whatever might be done. This committee was appointed to look to the protection of all California municipalities in case the indeterminate franchise system is brought up.

TREE MEN CENSURED.

That Los Angeles county employees engaged in spraying trees on the North Side have been more interested in "condemning and collecting" than in killing the scale, is a charge that Mrs. Sarah Ware Whitney, of No. 1563 North Raymond avenue, made at yesterday morning's session of the City Commissioners. She appeared with W. S. Harbert to protest against the manner in which the work is being performed.

A. C. Smith, county horticultural inspector, told of the other side of the differences that exist, and an altercation ensued which consumed considerable time. The commissioners finally brought it to a close by referring the whole matter to City Attorney Carr and Harbert for settlement.

The commissioners voted to request the City Council when it convenes today to advertise for bids for a motor fire engine and hose wagon. The new apparatus, if secured, will be housed at the Mentor avenue station.

NOT TIRED OF JOB.

A report current in the city yesterday that Mayor Thum will not be a candidate for re-election because he has grown tired of the Mayoralty business was vigorously denied by the city's chief executive last night.

"I am not tired of being Mayor at all," he said. "I shall not be a candidate for another term, simply because other work will prevent it. But I like this work. I am very much interested in it. Were it possible for me to do so, I would like to keep running for the office all my life, if the people wanted me to."

WANTS LONGER FRANCHISE.

A request for a thirty-year franchise, instead of one t run for twenty years, in connection with the proposed extension of the Washington street car line was made by the Pacific Electric Railroad yesterday.

Two of the railway officials, Paul Sheup and J. McMillan, held a conference with Mayor Thum yesterday afternoon. J. W. Goodwin, dean of the Nazarene University, which will be benefited by the extension line, was also present.

That the line will probably not become a paying investment for several years, and that that other franchises in the same section of the city which the railroad holds, run for that period of time, were the reasons advanced in support of the request. The matter will be submitted to the City Council today.

ANTE-NUPTIAL DINNER.

Dr. and Mrs. Robert Jones Burdette entertained yesterday evening with an elaborately appointed dinner, arranged as an ante-nuptial function, complimentary to Mrs. Burdette's son, Roy Bradley Wheeler, and his bride-elect, Miss Helen Angeline Stoughton, who are to be married by the Rev. Robert Freeman Wednesday, November 1, at sunset, at Pasadena Presbyterian Church.

The table was ornamented with bride's roses and the color scheme of white and green was carried out in the dining-room and elsewhere by quantities of long-stemmed white chrysanthemums. Favors of tiny wedding bells with orange blossoms and place cards bearing orange flowers added to the pretty bridal effect.

Covers were laid for the bridal party, including Dr. and Mrs. Henry Owen Eversole, who will act as best man and matron of honor; the Misses Elsa West of Altadena, Gertrude and Virginia Caunt of Boston, Lucy Clark of St. James Park, Los Angeles, who will appear as bridesmaids; Messrs. James Page, William Kay Crawford, Roy Nastzger and Robert Shelley of Los Angeles; Leigh Guyer and Clinton Juddy of Pasadena, who will be ushers. Others at dinner with the host and hostess and the bride and groom-elect were Mr. and Mrs. James Easton Melville Stoughton, parents of the bride, Mr. and Mrs. E. C. Bradley of Berkeley, house guests at Sunnycrest for the wedding, the Misses Genevieve Stehman and Katherine Clark. After the dinner Mrs. Bussing gave a charming programme of vocal solos.

CITY BRIEFS.

E. C. May, treasurer of the Pasadena Savings and Trust Company, returned home from a business trip to San Francisco yesterday.

The cases of Harry Hirschfield and Henry Oberman, who were arrested last Saturday by Patrolman Nicoll, charged with violation of the city liquor ordinance, will be heard before Police Judge McDonald next Thursday. The two defendants appeared in Police Court yesterday and entered pleas of not guilty.

The police learned yesterday that Miss Bessie Seigerson, who disappeared from Pasadena two months ago, was seen in Santa Monica as late as a month past. Where she went from there they have not been able to ascertain.

A large party of Pasadenans will go to San Pedro tomorrow to see the Pacific fleet in the harbor there. A special train, which has been arranged by D. M. Linnard, manager of the Maryland Hotel, is to leave the Salt Lake station at 9:25 o'clock in the morning. The return will be made at 4 o'clock in the afternoon and the Pasadena excursionists will be taken out on the Yale to see the battleships.

Superintendent of Schools Rhodes addressed a large audience of women on the subject, "The Mother—the Link Between the Home and the School," at the Pasadena Presbyterian Church yesterday noon. The meeting was preceded by the semi-annual meeting of the woman's society of that church.

A meeting of the new German Plaudertasche Club will be held at 4 o'clock this afternoon at the Orton school, No. 154 South Euclid avenue. The club was organized last week.

A telegram received yesterday announced the death in Colorado Springs of T. Curtin, who married Miss Leonora S. Muse, daughter of Mrs. Dr. A. Fenyes of No. 170 North Orange Grove avenue, who was formerly a well-known society woman of Pasadena.

Artist's materials at Wadsworth's. Hotel Vista del Arroyo, Pasadena.

PHOTOGRAPHS SEA GARDENS.

Chicago Man Achieves What Has Been Hitherto Considered Impossible by Camera Men.

AVALON, Oct. 20.—S. S. Hutchinson of Chicago while in a glass-bottomed boat, was successful in taking pictures on over fifty feet of film while the boat passed over the marine gardens. Although many attempts have been made by local photographers and others possessing extensive outfits, no one had before taken pictures of the marine growth under the water. The feat had been given up as an impossibility.

Said Mr. Hutchinson today, "We have been making a special study of marine work for some time. There have been many optical obstructions to overcome before the camera could be focused to take the pictures through the glasses of the boat and of the objects in the water. Our special apparatus took the objects almost as clear as they would appear on an ordinary photograph. Of course, our method is a secret. One of your local photographers developed our film. The film will be shown in the local schools of the Pacific Coast. Light is a great factor to be studied when taking pictures through water."

When nearing a suitable portion of the gardens, under water fifteen feet, the machine was set to work. The camera resembled an ordinary instrument but had several attachments on both sides of the machine. Small magnifying glasses and mirrors were set at various angles near the lenses. Two of the shell divers who were under the boat could be plainly seen on the film.

BURBANK NOTES.

BURBANK, Oct. 30.—H. E. Lawrence of San Diego has purchased of Charles V. Imeson the Burbank Independent and of E. M. McClure the Burbank Review. Mr. Lawrence hereafter will issue only one paper, which will be enlarged and improved by consolidating the two papers into one.

NEWS BRIEFS.

A Chamber of Commerce has been organized with a charter membership of nineteen, for the purpose of improving the city. W. L. Pollock was elected president, L. B. Doane, vice-president; H. R. Salisbury, secretary, and M. M. Livingston, treasurer.

J. E. Huber of Los Angeles will open a lumber yard in Burbank shortly.

A number of new houses are being constructed. A. Dufur is building on Angeline, between Third and Fourth streets. T. Freese on Cypress, between Seventh and Eighth streets; H. Cumber on Cypress, between Fourth and Third streets. O. Diegman on Angeline, between Seventh and Eighth streets; Dr. Bailey on Olive avenue; W. Spencer on Magnolia avenue; Jake Swall on Verdugo avenue; F. Frazer on Orange Grove avenue, between Fourth and Fifth streets.

COVINA.

COVINA, Oct. 30.—The beautiful story of Ruth, of Esther, of Deborah, and of the warrior kings of the Old Testament, was placed illuminatingly before the members of the Monday Afternoon Club today, by Mrs. Garrett Newkirk of the Shakespeare Club, Pasadena, who delivered her lecture "The Bible As Literature." All the dramatic places were brought out effectively, and the gamut of emotions running through fear and joy, heroics and lamentations, were interpreted for the audience as they seldom are interpreted. In connection with the lecture, the songs of "Ruth and Naomi," and "Consider The Lilies" were sung by Henry L. Marshall, and two selections from the oratorio, Judas Maccabaeus and the Messiah were rendered by H. N. Wells. The meeting was presided over by Mrs. J. J. Morgan, and Mrs. J. L. Matthews was hostess at the tea table.

NEW POSTMASTER.

WASHINGTON (D. C.) Oct. 30.—[Exclusive Dispatch.] Alice E. Metcalf has been appointed postmaster of La Canada to succeed L. S. Guderian, who resigned.

Long Beach.

RECEPTION TO BE GIVEN.

Long Beach Makes Plans for Naval Celebration.

Two Thousand Invitations Have Been Sent Out.

Trial of Hotel Manager Will Begin Today.

LONG BEACH, Oct. 30.—Two thousand invitations have been sent out by the Chamber of Commerce for the reception and ball to be given at Hotel Virginia Wednesday night in honor of Admiral Thomas and officers of the Pacific squadron. It will be a full-dress function and the dinner hour is announced for 6:30. Dancing will begin at 9 o'clock.

Assistant Manager Madison of the hotel announced this morning that the hotel will give a special prize for the best suggestion as to the name for the punch which will be dispensed in the ballroom. These suggestions will be received tomorrow and Wednesday morning.

Mayor Windham and President Hatch of the Chamber of Commerce received invitations today from Admiral Thomas to accompany him in the afternoon when he reviews the squadron. After the review they will be entertained with other guests at luncheon on board the flagship California and will then be taken on an inspection tour of the battleship Oregon.

SUFFICIENT DEPTH.

The schooner Westerner, Capt. Bernard Kelly, from Columbia River, Oregon, arrived in the inner harbor this morning with 500,000 feet of lumber, which is being unloaded at the municipal docks. Capt. Kelly took two soundings as he entered the harbor and found twenty feet of water.

The Westerner is 169 feet long and draws 16 feet 10 inches of water. Tomorrow Capt. Kelly will be entertained at dinner at Hotel Virginia by local city officials and business men.

CANDIDATE RECEIVES AX.

Louis Whealton, defeated candidate for Mayor in the charter party convention, today received a brand new ax, to which was appended the message: "From your fighting friends; still in the field. Use it." Mr. Whealton is pleased with the gift, but, having been defeated, will not consent to make the race on any other ticket.

NEWS BRIEFS.

The sixth pontoon for the Craig dry dock was launched this morning. It is 30x100 feet in size and will add to the length and lifting capacity of the floating ways. A seventh pontoon is now building.

After numerous delays the trial of Manager Stanley and Bellboy Thompson of Hotel Virginia for alleged violation of the liquor ordinance will begin tomorrow morning before Police Judge Hart. A venire of seventy-five men was made today for jury duty, and a lengthy battle over its selection seems certain. About forty witnesses have also been summoned.

City Tax Collector Pilsbury discovered today that railroads running excursions into or out of Long Beach cannot distribute circulars of the excursion in the city without taking out a distributor's license. As a result he will ask the Council next Friday night to amend the ordinance exempting railroad excursions.

The keel of the new $300,000 steamer for the Western Navigation Company is being laid by the Craig people. Six carloads of steel for use in building the vessel arrived this morning.

The Long Beach Realty Board will meet tomorrow night to make arrangements for entertaining 300 members of the Los Angeles Realty Board on next Saturday afternoon and evening. A boat and auto ride will precede the dinner already arranged for by the visitors at Hotel Virginia.

A. L. Dutro was this morning awarded the contract to build a band stand and bulkhead on the beach east of the auditorium for use by the municipal band in open-air concerts. The contract price is $5234. The band stand will be erected about 200 feet east of the auditorium.

TROUBLE WITH CONDUCTOR.

Angeleno Clashes With Bluecoated Transportation Man in South Pasadena and is Fined by Court.

SOUTH PASADENA, Oct. 30.—A jury in Justice Glover's court, after a trial which lasted all day, found W. M. Davis, No. 141 East Avenue 48, Los Angeles, guilty of disturbing the peace on September 28. The court pronounced sentence of $5 or five days in the County Jail. An appeal may be taken by the defendant.

Mr. Davis boarded a car in Pasadena, which he asserted the conductor told him was a through car. He presented a return ticket, and the portion for the through trip was collected. When he reached South Pasadena, the conductor requested the passengers to board the Mission street car. Davis stated he asked for a transfer, but in the confusion failed to get it. The conductor on the Mission street car insisted on his paying an additional fare, an altercation followed, which resulted in his being ejected from the car at Prospect avenue, and being arrested at the instance of the conductor, who asserted he used abusive language.

THREE JUDGES.

At a student body meeting during the week, it was decided to join the Southern California Debating and Oratorical Association. This differs from the one of which the high school was previously a member, in that three judges in place of one are employed, and the competitors are from different schools.

The regular Friday morning programmes are being enjoyed and are bringing out the talent of the school. The last one consisted of a piano solo by Morrell Reynolds; reading, Mignonnette Dunn; recitation, Connie Dodson.

NEWS BRIEFS.

Rev. C. H. Waddell of Highland Park, addressed the student body recently on "The Conservation of Man." He spoke particularly of three things which every person must possess to develop a well balanced life, order, ideals and effort.

L. S. Lewis has taken over the interest of his father, N. Lewis, in the business of the Oneonta Hardware Company, at No. 1510 Mission street. Previous to this time Mr. Lewis and his son have conducted the business for three years.

Senator William Alden Smith,

Michigan statesman, who has been requested by the Secretary of the Navy to witness evolutions of the Pacific fleet.

ANNEXATION IS THE ISSUE.

Glendale Would Gobble Tropico, Which May Join Los Angeles to Avoid That Fate.

GLENDALE, Oct. 30.—After a half year of freedom from annexation talk the subject of this city and Tropico, the two largest cities in this valley, joining forces and pulling together, has again been taken up. This latest movement is being started on the part of the Tropico people only, the residents of this city having nothing whatever to do with it. It is claimed that the residents of the east side of Tropico are responsible for the starting of this movement.

In fact, there are dual movements at work at this time. Notwithstanding the fact that petitions are out asking for the consolidation of Tropico with this city, petitions have also been started asking that Tropico as a city be taken into Los Angeles and be given the advantages of that city. Those boosting the Tropico-Glendale movement claim that many of those who vote in favor of incorporating Tropico as a city of the sixth class are now favoring coming into Glendale.

NEWS BRIEFS.

A notice has been published here calling for bids for the construction of a two-story brick schoolhouse, to be erected on the south four lots of block seven, Glendale, this being at the corner of Kenwood and Third streets. Plans and specifications have been prepared by A. Burnside Sturgis of Los Angeles.

The local Trustees have passed an ordinance ordering an elaborate ornamental street lighting system. This system will consist of five cluster lights placed on every corner on Fourth street, from Brand boulevard to Glendale avenue, along Glendale avenue and Brand boulevard, from First street to Sixth street. The work is being carried on by Harry B. Lynch, manager of the Glendale municipal lighting system.

POMONA CLAIMS THE RECORD.

More Women Voters, Population Considered, Than Any Other Town in the State—News Briefs.

POMONA, Oct. 30.—The time for registration of those who will be eligible to vote at the forthcoming election for the $200,000 issue of school bonds expired Saturday night and up to that time 1460 women residents here had registered, thus Pomona now has the largest number of registered women voters of any city of a like population in the State.

On the last day here 360 women registered. Fifty men also registered for the school bond election. Pomona's registration of voters at the last election was 2287, thus the city now has nearly 3900 voters.

There has been much interest shown in the registration of women and the several registration clerks have been doing conscientious and effective work.

NEWS BRIEFS.

The First Methodist Sunday School held a big rally day at the church yesterday. Rev. L. D. Van Arnam delivered an address, as did Rev. W. A. Waltrip, general superintendent of the Southern California Sunday School Association, the general theme being "The Call of Youth." There was a very large attendance at the services.

The second floor of the Midgley building at Third and Thomas streets is being fitted up for a rooming-house and will contain thirty-one sleeping apartments. There will also be a commodious and attractive roof garden. The house will open for business about December 1.

PRELIMINARY PLANS.

Committee Transacts Business and Then Accepts an Invitation From Motley Flint. Special Cars.

PASADENA, Oct. 30.—The Board of Trade Committee that has charge of arrangements for the entertainment of the Shriners when they visit the city while attending the National convention in Los Angeles next May, met tonight and made preliminary plans for the day's programme.

The Shriners will be in Pasadena May 6. Preparations for the event will be made by three sub-committees of five members each, an executive committee, a luncheon committee and an entertainment committee.

An invitation extended by M. H. Flint, of Los Ageles, to the Household show at the Shrine Auditorium there next Monday was accepted. Special cars will be chartered for the Pasadenans.

TO WITNESS THE MANEUVERS.

Steamship Yale Leaves San Francisco With a Record Breaking Passenger List—Rates Are Reduced.

SAN PEDRO, Oct. 30.—The Pacific Navigation Company steamship Yale sailed from San Francisco today for this port carrying the largest list of passengers ever leaving San Francisco on a coastwise steamer, the attraction being the fleet maneuvers to be held off this port beginning next Wednesday morning.

The regular rate on the Yale has been cut to $12 for the round trip and 50 cents extra to Los Angeles. This was done in order to meet the special rate arranged by the railroads.

A feature of the excursion will include an all day tour around and about Uncle Sam's fleet on Wednesday, in the outer harbor, giving the passengers an opportunity to view at close range the big fighting machines. The excursionists will return to San Francisco on either the Yale leaving this port on Thursday, the 2nd, or on the Harvard leaving Friday, the 3rd.

LIGHTING UP THE STREETS.

Inglewood is Installing Arcs and Incandescents That All May Walk in Light—New Mission.

INGLEWOOD, Oct. 30.—The Southern California Edison Company is now installing a new lighting system for the streets of Inglewood. Twelve new arc lights have been placed on Regent, Commercial, Queen and Locust streets, and the westerly portions of Regent and Queen streets will be lighted with incandescent lights, eighteen of these having been put into service. The company is pushing its work as rapidly as possible in order to get all street lights into working order before the rainy season sets in. They are also extending their lines into parts of the town where heretofore it has been impossible to obtain electric service.

NEW MISSION.

The Rev. Charles H. DeGarmo, pastor of Christ Church, Redondo Beach, has sent an application signed by fifteen prominent gentlemen of Inglewood to the Rt. Rev. Joseph H. Johnson, D.D., bishop of Los Angeles, for the organization of a mission in Inglewood. Rev. DeGarmo stated that in 1887, when Inglewood was laid out, the Rev. A. G. L. Drew, D.D., got a deed to two lots, 50x200 feet in dimensions, to the Church Extension Society, in trust for the first parish or church which would be organized in that town. Since then the taxes have been paid on these lots and all street improvements paid for and the few parishioners of Inglewood now feel they can take the responsibility of a mission.

OBJECTIONS PRESENTED.

Duarte Ranchers Appear Before Board of Supervisors to Point Out Certain Inequalities.

MONROVIA, Oct. 30.—A committee of Duarte ranchers representing protesting property owners in the northern section of the levee district of the San Gabriel River presented their objections to the Board of Supervisors today.

The county appropriation of $10,000 provides for about 2000 feet of levee south of the Santa Fe bridge on the west or Duarte side of the river. Extensive surveys have been made and the critical danger points definitely located. It is expected that the work now being done will suffice to check further inroads of the river in the Duarte district during the approaching rainy season.

Some attempt also is being made to direct a fair proportion of storm water to the old north and south channel and thus lessen erosion in the valley section between Duarte and El Monte-Potrero Chico.

The objecting property owners contend that the levee district should include all the territory in the danger zone on both sides of the river and cite official surveys to show that, though the San Gabriel is at present working westward, only a fortuitous direction of the "cone of debris" saves the east side from disaster. Other ranchers will be fully satisfied with the proposed distribution of cost provided levee construction is hastened.

WORK FINISHED.

Except for coupling up and testing newly-installed machinery, improvement of the exchange's Monrovia packing-house has been completed. The cost of extensions and of new equipment was nearly $10,000. The handling capacity of the exchange plants is now nine carloads of oranges per day. Estimates of the citrus yield have not been tabulated, but in general place the output of the Duarte-Monrovia district at a few cars less than in 1910-11. Indications are that fruit will run more to small sizes than last year, but timely rains and a long maturing season would eliminate this cause of lighter yield. It is not expected that any Thanksgiving shipments will be made.

Fresh as a New Laid Egg

Many are the claims for freshness made in behalf of cooking fats. Just as with eggs, we have "fresh," "strictly fresh" and "guaranteed fresh" eggs, so it is with cooking fats; some are "fresh," others "fresher," but only one is, or can truthfully be, "guaranteed fresh"—and that is Cottolene.

Packed in patent air-tight pails there is no chance for dust or odors to come in contact with Cottolene, and that is the reason it keeps, indefinitely, fresh and sweet as the day it was packed.

Cottolene is a pure, wholesome vegetable-oil, cooking fat, packed with utmost cleanliness and care.

At Fountains & Elsewhere Ask for

"HORLICK'S"

The Original and Genuine

MALTED MILK

The Food-drink for All Ages.

At restaurants, hotels, and fountains. Delicious, invigorating and sustaining. Keep it on your sideboard at home. Don't travel without it.

A quick lunch prepared in a minute. Take no imitation. Just say "HORLICK'S."

Not in Any Milk Trust

Soda crackers are more nutritive than any other flour food. Uneeda Biscuit are the perfect soda crackers. Therefore, Uneeda Biscuit.

Five cents spent for a package of Uneeda Biscuit is an investment—an investment in nourishment, in health, in good eating.

Though the cost is but five cents, Uneeda Biscuit are too good, too nourishing, too crisp, to be bought merely as an economy.

Buy them because of their freshness—buy them because of their crispness—buy them because of their goodness—buy them because of their nourishment.

Always 5 cents. Always fresh and crisp in the moisture-proof package. Never sold in bulk.

NATIONAL BISCUIT COMPANY

Picture Framing at Low Prices

Much importance attaches to the cost of superior picture framing. We produce the finest work, provide a wide selection of moldings and uniformly maintain moderate prices.

Pyrography and Pierced Brass Work

We carry a full assortment of materials and supplies for this fascinating work.

Copperplate Engraving

Wedding announcements, invitations, visiting cards and steel die monogram work. Samples and prices on request.

Fountain Pens and Repairing

Sole agents Marshall $1 Fountain Pen, the Regal $1.50 Self-Filler and the Argonaut, plain or gold and silver mounted.

Sanborn, Vail & Co.

735 South Broadway

See the Pacific Squadron in Grand Naval Review at Los Angeles Harbor

Special Excursion on the Steamship "Yale"

America's Fastest Passenger Ship

On WEDNESDAY, NOVEMBER 1st

Connecting Train leaves Salt Lake depot 10:00 A.M.
Returning, arrives Los Angeles........... 3:30 P.M.

$2 Round Trip from Los Angeles

A magnificent opportunity to review the largest fleet of Warships ever assembled in these waters, including the Historic Battleship "OREGON,"

From the decks of the superb White Flyer "YALE."

Pacific Navigation Company

Ticket Office 601 S. Spring St. Phone Broadway 2588, F2067

[Hist]ory of the Day's Events Below Tehachepi's Top.

NEWS REPORTS FROM CORRESPONDENTS OF THE TIMES.

Santa Ana.

[WI]LL ATTEND THE REVIEW.

[Will]iam Alden Smith Will Represent the Navy.

[Sen]ator to Also Inspect San Pedro Harbor.

[New] Civil Government Is Planned for Alaska.

[SA]NTA ANA, Oct. 30.—United [States] Senator William Alden Smith [of] Michigan, who is visiting his [...], Mr. and Mrs. George R. [...], and his sister, Mrs. Ella Fyfe, [...] today received by telegraph a [request] from Secretary of the Navy [Geor]ge L. von Meyer that he attend [the re]view of war vessels at San Pedro [on] Wednesday. The Federal Sen[ator re]plied that he would attend. He [will] go aboard the Vicksburg. He is [a me]mber of the Senate Committee on [Naval] Affairs. As a member of the [Senat]e Committee on Commerce, Sen[ator] Smith will view the improve[ments] in Los Angeles harbor, which [he ha]s not seen for several years.

"[Nex]t year the Senate Committee [on] Territories will make a trip to [Alas]ka," said Senator Smith. "As [chairm]an of that committee, I can [say th]at it is our intention to formu[late] a new civil government for [Alas]ka. We will codify its laws, and [to] formulate a plan for the conserva[tion] of resources. We can and will [formul]ate a plan that will be accepta[ble to] the people and will be an effi[cient] public policy. We will settle the [...] of the government of Alaska. There will be no selfish motives [...] greed in it."

[...]WILL CALL ELECTION.

[...] hope of heading off the saloon [...] in the Fifth Supervisorial Dis[trict] is gone, and when the Board [of S]upervisors meets on Wednesday [an el]ection will be called, probably [for N]ovember 28. With 450 women [regist]ered, the chances for carrying [the] district "wet" were so slim the [petition]ers continued calling the elec[tion] for several days in order to give [the pe]titioners a chance to withdraw [the] petition. The Supervisors hoped [...] to save the expenses of an [electi]on. J. T. Combs of San Juan [Capist]rano, who filed the petition, has [refuse]d to withdraw it, and the elec[tion] will have to be called.

[...]SIX JURORS SWORN.

[Six j]urors were today sworn in to [try] E. Overracker, charged with [the m]urder of G. A. Winn at Newhope [Janu]ary 13, 1910. The six men [select]ed are H. C. Page, F. E. Proud, [...] Martin, J. W. Cade, Henry [...] and Robert Appel. A special [venire] of twenty-five was ordered re[turnable] tomorrow morning at 10 [o'clock].

CALIFORNIA HOUNDS.

[...] Turner, cashier of the Farm[ers] and Merchants' National Bank, [return]ed today from a recreation trip [of two] months in Missouri. Turner [spent a] good deal of his time hunting [and] he came back much pleased [with t]he showing that his pack of [...] hounds made against the [...] hounds. He entered his six [dogs i]n competition at the hunt of [the] Southwestern Fox Hunting Asso[ciation] at Ridgeway and at the hunt [of the] Central Missouri Fox Hunting [Assoc]iation at Excelsior Springs. At [Excels]ior Springs his pack was the [only] pack that caught a red fox [...] round. Several other foxes [were] run into holes. Turner trained [his do]gs hunting coyotes in the foot[hills n]ear the County Park in this [city].

NEWS BRIEFS.

[Last] night Sheriff Ruddock added [four] more men to the three already [ch]arged with stealing nineteen [sacks] of walnuts from Henry Federer [of F]ullerton on the night of October [25]. The six men are charged jointly. [They a]re Jose Ferman, Charles Levine, [Robert] Epstein and H. Cohn of Los [Angeles] and Louis Zalerio and Caspino [...] of Fullerton. Their prelim[inary e]xaminations are set for 8:30 [o'clock S]aturday morning.

[Marri]age licenses: John W. Stick[...], 22, and Lillian M. Wheeler, 19, [both] of Los Angeles; Warren Robin[son], 22, and Jessie Wulff, 19, both of [Los A]ngeles; Baldwin Rheinhold, 28, [and Jos]ephine C. Bloedel, 26, both of [Los A]ngeles; Charles H. Hall, 40, and [...] Ryan, 38, both of San Diego; [...] Shattuck, 29, of Tucson, and [...] Loring, 24, of Los Angeles; [...] H. Taylor, 29, of Tustin, and [...] A. Menges, 26, of Santa Ana; [...] Valenzuela, 38, and Agapita [...] H. both of Talbert.

[DROPS] DEAD IN THE ROAD.

[Geor]ge Wheeler, Resident of South [Anah]eim, Succumbs to Heart Fail[ure] While En Route Home.

[ANAH]EIM, Oct. 30.—Coroner T. A. [...] was called to this city yes[terday] afternoon to hold an inquest [over the] remains of Portens Wheeler, [a well]-known resident of this city, [who dr]opped dead yesterday morning [at] 10 o'clock, while walking to [his] [...], south of Anaheim. He had [been] down town earlier in the morn[ing a]nd made no complaint of illness. [Death] was due to heart trouble, the [attack] probably being brought on by [grief] over the death of his daughter, [Mrs.] Blanche Robinson, which occurred last week. Mr. Wheeler, who was 64 years of age, leaves two sons and a sister, all residents of Anaheim.

ANGELENOS IN JAIL.

Joseph Firmin, Charles Lavine and Robert Epstein of Los Angeles, are in the Orange County Jail and will have to explain how they came into possession of nineteen sacks of walnuts belonging to Henry Federer of this vicinity. The walnuts were stolen on the night of October 25. The nuts found in the possession of the Los Angeles men, who claimed they bought them from a Mexican.

In spite of all the activity of the year in building, and the promise of much building this fall and winter, the fact remains that the city is suffering from a house famine. Nor are there rooms or apartments available for relief of the situation. Also this condition has prevailed for more than a year. The summer months, during which California towns are nearly always able to offer many vacant houses, saw a change in the situation in Anaheim. As a matter of fact, the scarcity of houses and the increase in demand were more acute during the summer than in the spring and winter, and the present fall month finds the demand still greater. At least thirty new modern houses could be rented at once in this city if available. This situation is probably due in part to the large number of people coming here for employment in the sugar industry.

NEWS BRIEFS.

Godfrey Stock has just finished the harvest of a grape crop on his ten-acre vineyard, it yielding a total of fifty tons, which he sold at from $15 to $20 per ton. The crop was grown without irrigation and the fruit was rich in sugar, firm and remarkably free from rot. This is the fourth year that Mr. Stock has refrained from watering his vineyard and his vines are in a healthy, flourishing condition, and the quality of the fruit would be hard to excel.

Another evidence of the productiveness of the Anaheim soil is demonstrated in a mammoth pumpkin, weighing 212 pounds, raised by Charles Schneider on his ranch, just east of the city limits.

The famous Orange county celery, which is grown in the peat lands, is being harvested and shipped this week, this being the first of the crisp product sent out this season. The total acreage planted this season is fully one-third less than that of last year, but the quality of the crop is probably the best grown for several years, as the weather conditions were exceptionally favorable.

A resident of La Habra is keeping tab as to the observance of the eight-hour law and has written an anonymous letter to Dist.-Atty. West urging him to take immediate action in putting the law in force.

MILKMEN ARE INDIGNANT.

Oceanside Producers Say They Will Ship Fluid Out of County Unless Regulations Are Modified.

OCEANSIDE, Oct. 30.—Rather than comply with some of the provisions of the new milk ordinance of the city of San Diego, some of the dairymen of the San Pasqual Valley say they will ship their milk and cream outside the county, or they may decide to go into the butter-making business.

They consider some of the provisions of the new law unreasonable. They also object seriously to the line of talk given them by Dr. Ione Parks, sanitary milk inspector of San Diego, who told them that San Diego didn't have to buy cream from the dairymen of San Luis Rey Valley, when as a matter of fact it could make better terms with points north, outside the county. Dr. Parks says that if the law is not complied with the dairymen will not be allowed to ship their products to San Diego, and that the San Luis Rey creamery will be prohibited from handling it.

NEWS BRIEFS.

Fifty or more taxpayers, said to include practically all the business men of the city, are up in arms over the action of the City Trustees in setting aside $500 toward the purchase of a site for a City Park, and they declare that they will never allow the money to be spent in that way, at present. They favor the setting aside of money for a city hall, if the board feels that any should be set aside for public improvements at this time.

The San Luis Rey County Telephone Company, at its annual meeting, Saturday, decided to extend the line a couple of miles to Gopher Canyon. The following directors were elected: Theodore Wackerman, Edmond Edmonds, D. E. Jones, E. Ronsse and B. F. Libby. Mr. Libby was elected president and Mr. Edmonds secretary.

KICKED TWICE BY MULE.

Oxnard Boy Barely Recovers From First Attack When He Again Takes the Count from "Maude."

OXNARD, Oct. 30.—But a brief time after he had recovered from what was at first thought to be a fatal injury, when he was kicked in the stomach by a mule, Henry Olds, was again kicked by the same animal today and is again in a precarious condition. The accident happened on Broome ranch while he was hitching up the animal. The father of the victim had come to the city and was informing friends his son had recovered when, the phone message came in that the boy was again knocked out by the hoof of "Maude."

Mrs. Nettie Mahan, an old-time resident of this section, died on Simi ranch. Her husband was one of the best known growers of this vicinity, and both lived here many years. She had been ill at a hospital some time. The funeral will take place tomorrow at the residence of her father, in Camarillo.

Company Anxious.

[T]EN THOUSAND DOLLARS OFFERED FOR CAPTURE.

[BY DIRECT WIRE TO THE TIMES.]

[SAN]TA BARBARA, Oct. 30.—[Exclu]sive Dispatch.] That the [Sou]thern Pacific is determined to [run] down the man or men who [placed] seventy-five sticks of dynamite in the frogs of a switch at [...] Station and who attempted to [blow up] El Capitan bridge a few [hours] before the Presidential train [passed] over it is shown by the large [number] of secret service men em[ployed] on the case and the amount [of the] rewards offered for the cap[ture] of the guilty parties. Immedi[ately] after the El Capitan job was discovered, General Manager and Vice-President E. E. Calvin of the railroad company announced a reward of $5000 for the criminal and today he wired Sheriff Stewart that $5000 would be given for the perpetrator of the Elwood crime.

The railroad company has detailed its best men on the case and these detectives are working hand in hand with Sheriff Nat Stewart of this county. They state that it is possible clews may develop which may give them an opportunity to find the man responsible for placing the dynamite but at present they are lost.

San Bernardino.

NEW RAILROAD LAW IS UPHELD.

San Bernardino Jurist Says Intent Is Plain.

Matter of Legal Crew Is the Point at Issue.

Man Is Shot and Killed by an Unknown Mexican.

SAN BERNARDINO, Oct. 30.—The "full crew" law, enacted by the last Legislature, was upheld today by Judge F. F. Oster, in a lengthy decision handed down in the case of the people against the Santa Fe Railroad Company. The railroad was cited for violation of the law in operating a train of three-passenger coaches and a baggage car, between Redlands and Los Angeles, manned by only one brakeman.

The whole controversy turned on the words "passenger coaches or cars," which occur in the second proviso of Section I of the new law. The railroad insisted that the word "passenger" should be construed as limiting and qualifying both nouns, just as though the law read "passenger coaches or passenger cars," the law governing the number of brakemen on a train by the number of cars which the train consists.

Judge Oster holds at the purpose of the Legislature is clearly determined from the title of the law, which is to safeguard the lives of employees and passengers, and was meant to cover fast mail and express trains as well as passenger trains.

Arguments were made on a demurrer to the complaint. This demurrer was filed by the Santa Fe, its counsel contending that if the prosecution's view of the law were sustained, the railroad would stand in danger of paying fines amounting to $5,000,000. The court overrules the railroad's demurrer, and sustains the law as interpreted by the prosecution.

KILLED BY STRANGER.

Santiago Avila was shot and killed last night by an unknown Mexican, on Kingman street, west of Mt. Vernon. The deceased was accompanying his wife from the home of a friend where they had been visiting. He was passing the stranger, whom he accosted, calling him Juan. "My name is not Juan," replied the stranger. To this the deceased inquired the man's name, to which the stranger responded with six shots from a revolver, exclaiming: "I'm as good as any man." Avila died soon after the shooting. When his wife saw the smoke curling up from the stranger's revolver she threw a shawl over her eyes, thus failing to get any description of the assailant.

FILES SUIT.

Charles Grimshire today filed suit against the Santa Fe, to recover $3000 alleged to have been the loss Grimshire sustained in a fire which destroyed his home last summer. He claims the fire was started along the railroad right of way, by a spark from a locomotive, and that the company was negligent in allowing dry gress to accumulate along its right of way, the flames sweeping from this grass to the Grimshire residence.

BALOONIST DISAPPOINTED.

Redlands Party Including a Woman Give Up Aerial Voyage on Account of Conditions.

REDLANDS, Oct. 30.—The baloon which has been making ascensions during the carnival was released this morning with four passengers aboard including Miss Dennison, the only licensed lady aviator in California, and Earl Remington, the President of the California Aeroneautical society. The utter absence of wind and the fog made the affair a failure in some sense of the word. The balloon shot up rapidly, attaining great height, but was brought to earth at Highland after it had disgusted the passengers with an hour or more of aimless drifting.

The redoubtable quartette made another effort to make the thing go but the air currents were adverse and the trip was given up.

STREET WORK COMPLETED.

RIVERSIDE, Oct. 30.—Commercial pavement, 600 feet in length and ninety-nine feet wide, has just been completed by the Star Cement Company of this city, on Seventh street, extending across eleven tracks of the Espee and Santa Fe companies.

This is the first piece of macadam and oil work to be completed in the city and is rated by Street Superintendent Darling as a first-class job in every particular. A demonstration of the smoothness of the work was made this afternoon.

An auto driven at high speed went over the tracks with no perceptible jolting, showing that the improvement was all that could be desired. Now an effort is to be made by the Council to induce the railway companies and the property owners adjacent to have the Eighth-street crossing similarly macadamed and oiled.

COLTON.

COLTON, Oct. 30.—The Orange Belt Ministerial Association held its first meeting of the new conference year today at Jewell Memorial Methodist Church in this city. Rev. Alfred Inwood, district superintendent, was the principal speakers of the day, taking as the subject of his address, "The Missing Note."

Gregorio Orosco was arrested by Marshal Weaver this morning, on the charge of stealing ten sheets of corrugated iron from De Villo Robinson & A. J. Higgs.

NEW POSTMISTRESS.

WASHINGTON (D. C.) Oct. 30.—[Exclusive Dispatch.] Sophia R. Mayer has been appointed postmistress at Poway, San Diego county, to succeed W. Rockey, who resigned that office.

FIRST WOMAN JUROR.

EL CENTRO (Cal.) Oct. 30.—Imperial county's first woman juror is sitting here today, with eleven men, in the Superior Court, hearing a case in which the care of an orange grove is involved. She is Mrs. N. A. Ritter of Heber.

Postscript: Second Edition.

REPORTS BY WIRE IN THE EARLY MORNING HOURS.

JUST BEFORE GOING TO PRESS

News Gathered From Far and Near After 2 O'clock A.M.

The Very Latest.

COFFEE, SUGAR CHEAPER NOW.

Considerable Drop Recorded in New York City.

Cotton Conference in the South Postponed.

Methodist Bishop Prays for the Italians.

[BY A. P. NIGHT WIRE TO THE TIMES.]

NEW YORK, Oct. 31.—There was a considerable drop yesterday in the prices of sugar and coffee. In the sugar market refined was marked down ten points to the basis of $6.60 per one hundred pounds for standard granulated, which some refiners not long ago were quoting at $7.50. No actual change was reported in the raw material, but the market was weak and unsettled. Sharp declines were also in evidence in the local coffee market, with Rio No. 7 quoted at 15¾, compared with Saturday's quotation of 15¾, and the recent high record of 16. Futures showed even greater weakness.

CRITICISM IS MADE.

WASHINGTON, Oct. 31.—[By A. P. Night Wire.] Criticism of the activity of the Roman Catholic Church in the United States was made in a report adopted last night by the Fall Council of the General Conference Committee of Seventh Day Adventists. What was termed "widespread apostasy," from Protestantism, was also considered in the following terms: "We sincerely regreat that widespread apostacy from these principles of truth which we vindicated at such cost in the reformation of the sixteenth century and we greatly deplore the fact that this apostasy gives so much plausibility to the oft-repeated claim of the Roman hierarchy that Protestantism is dead and that in Romanism alone does Christianity survive."

COTTON CONFERENCE.

NEW ORLEANS, Oct. 31.—[By A. P. Night Wire.] The cotton conference called by Gov. Colquitt of Texas to devise means for restoring to normal price the South's great staple crop failed yesterday to reach an agreement and adjourned until Tuesday. President Barrett said that members of the farmers' union were almost to a man holding every bale of this season's crop for a reasonable price.

PATENTS WITHHELD.

JUNEAU (Alaska) Oct. 31.—[By A. P. Night Wire.] Patents on all mineral, non-mineral and homestead locations in Alaska have been ordered withheld until special agents of the General Land Office examine the land to make sure that it does not contain coal or oil. The order ties up numerous mineral applications in Southeastern Alaska.

PRAYS FOR ITALY.

ST. LOUIS, Oct. 31.—[By A. P. Night Wire.] Joseph C. Hartsell, Methodist bishop of Africa, who is here attending the convention of the Women's Foreign Missionary Society of the Methodist Episcopal Church, said that every friend of civil and religious liberty, commercial security and good government, should pray that Italy will succeed in her war for the possession of Tripoli. Bishop Hartsell resides at Funchal, Madeira Islands.

THE CUMMINS CASE.

NEW YORK, Oct. 31.—[By A. P. Night Wire.] The State's Attorney in the trial of W. J. Cummins for alleged theft of $140,000 from the Nineteenth Ward Bank introduced in evidence yesterday an agreement entered into by Andrew Carnegie and the directors of the Carnegie Trust Company, whereby the former ironmaster loaned Cummins and his associates $2,100,000 worth of United States Steel Corporation's securities. This loan was made after O. H. Cheney, then Superintendent of Banks, had ordered the trust company to liquidate four note loans aggregating $2,400,000 guaranteed by the directors, which, as Mr. Cheney subsequently testified yesterday, he had objected to. The agreement showed that Mr. Carnegie had received in return shares of stocks in various Cummins concerns estimated to be worth $5,900,000, together with a guarantee by George B. Crabbes, a former associate of Cummins and director of the Carnegie Trust Company, that Mr. Carnegie would get back his securities.

GRIFFITH CONFIRMS IT.

CINCINNATI (O.) Oct. 31.—[By A. P. Night Wire.] Clark Griffith, manager of the Cincinnati baseball club, confirms the report that he would manage the Washington team of the American League next year. Griffith said: "I have purchased a large piece of stock in the Washington club. In fact, I am the largest stockholder. This does not mean that I have the controlling interest, but that I own more stock than any other individual."

FINDS A NEW TRIBE.

WINNIPEG (Man.) Oct. 31.—[By A. P. Night Wire.] Right Rev. Dr. Holmes, bishop of Athabasca, who has just returned from a voyage from down the Great Mackenzie River, announces the existence of a hitherto unknown tribe of one thousand Eskimos living east of the Mackenzie River and between Great Bear Lake and the Arctic Ocean.

TO THE CZAR.

NEW YORK, Oct. 31.—[By A. P. Night Wire.] President Taft is to be asked to transmit to the Czar of Russia a protest formulated at a meeting yesterday by the New York clergymen of all denominations against the "systematic oppression" of the Jews in Russia.

MRS. HARRISON NAMED.

ST. LOUIS, Oct. 31.—[By A. P. Night Wire.] The Women's Foreign Missionary Society of the Methodist Episcopal Church yesterday renominated Mrs. Lucie F. Harrison of Pasadena, Cal., secretary of children's work. Mrs. David C. Cook of Elgin, Ill., reported that young people in the year had collected $65,434.

NOBLEMAN ARRESTED.

ELGIN (Ill.) Oct. 31.—[By A. P. Night Wire.] Fritz von Muller, said to be a member of a noble German family in Berlin and formerly a merchant in San Francisco, was arrested yesterday on a charge of vagrancy.

BERGER'S PLAN.

MILWAUKEE (Wis.) Oct. 31.—[By A. P. Night Wire.] Congressman Victor L. Berger announced yesterday that he would introduce a bill at the next session of Congress to repeal the Sherman anti-trust act and substitute a law providing that wherever a pool, a combine or a trust controls more than 60 per cent. of the total output in any industry, the government shall take the concern over, pay the actual value in bonds and manage the business for the benefit of all the people. Modern business cannot be made to conform to the Sherman act and exist, according to Congressman Berger.

DISTRICT IN TRINITY GOES DRY.

REDDING, Oct. 30.—[By A. P. Night Wire.] The third supervisorial district in Trinity county went "dry" today, 120 to 53.

FLASHES

By Wire to The Times Yesterday

BERNE (Switzerland.) The elections returned a radical majority to the National Council. Of 170 seats filled, 110 are Radical, 44 Conservatives, nine Socialists, and seven independents.

ALBANY (N. Y.) Chief interest in the coming election in New York State centers in the control of the new Assembly that will be chosen on November 7. Both houses of the present Legislature are Democratic, and the Senate holds over another year. The present Assembly is made up of 86 Democrats and 63 Republicans. To overturn the Democratic majority the Republicans hope to hold all they have, and win thirteen additional districts. Norman E. Mack, chairman of the Democratic State Committee, says the Democratic outlook is bright. William Barnes, Jr., chairman of the Republican State Committee, is making no predictions.

WASHINGTON. Ultra-violet rays for the purification of drinking water is the latest development in the Philippines. The army surgeons there have been making successful experiments with a plant consisting of a small dynamo and a gasoline engine, carried in the ordinary escort wagon, with troops, which has shown itself capable of purifying very foul water to serve daily a quart of sweet drinking water to every man in a regiment of troops. The ultra-violet rays not only kill the animal parasites in the water, but also destroy the bacterial causes of disease.

MONTCLARE (N. J.) This city is to have the cheapest taxicab service in the world. A company which has just obtained a franchise has agreed the rate is to be no higher than that charged by the local hackmen, which is 25 cents to any part of the town before 10 o'clock at night. The distance that may be traveled at this rate approximates three miles. The promoters say they can operate profitably.

BOSTON. Goat's milk is the latest remedy for the drink habit. Dr. Adelaide M. Abbott, superintendent of the department of health of the Women's Christian Temperance Union, declares that it is a specific, and recommends the city keep a herd of goats in Franklin Park and distribute the milk once or twice a day to inebriates.

WASHINGTON. To accommodate banks in the smaller cities, Postmaster-General Hitchcock has decided that the minimum of bonds to be accepted from banks qualifying to receive deposits of postal savings funds at third-class postoffices shall be reduced from $5000 to $1000. Additional bonds will be required as the deposits at any office increase.

WASHINGTON. Dr. Harvey W. Wiley, director of the Bureau of Chemistry, put aside a signal honor today when he declined to preside at a congress to be held in London next March by the Pure Food and Health Society of Great Britain. The purpose of the conference, as stated in the invitation to Dr. Wiley, is to consider methods "for overhauling our present antiquated and inefficiently administered food laws."

WASHINGTON. Material advances in the freight rates on the heavy traffic in apples in carloads recently proposed by the western trunk lines, and individually by the Chicago, Rock Island and Pacific, effective November 1, were suspended yesterday by the Interstate Commerce Commission until February 28, pending further investigation. Formal complaints of the proposed rates reached the commission from shippers.

INDIANAPOLIS. That a man was seen to emerge from a passageway at the side of the apartment-house in which Dr. Helene Knabe was killed by a knife blow at 11:10 o'clock last Monday night, the night Dr. Knabe met her death, was reported to the police yesterday by H. W. Haskett, proprietor of a tobacco shop. Hasket said the man walked hurriedly in the opposite direction. He was tall, well dressed and wore a mustache.

WASHINGTON. Restrictions were yesterday placed on the enforcement of the quarantine regulations of the Department of Agriculture when the Supreme Court of the United States held that a railroad which receives sheep under quarantine in a State other than that in which they are quarantined does not violate the laws authorizing the quarantine. In so holding, the court affirmed the decision of the Federal Court in Ohio, which quashed an indictment against the Baltimore and Ohio Southwestern Railroad on charges of having violated the quarantine over Kentucky sheep in 1910.

ELECTRIC TALKS NO. 9

Big Task Ahead if City Builds Distributing System

Years of toil, millions in money, have been required in bringing the electric power and light systems of Los Angeles to their present state of efficiency. It has been thirty years since the city's first generating plant was built. The experience gathered in that many years, and more, is embodied in the operation of the three big systems of today. There are more than 860 miles of overhead line and 37 miles of electric conduits in these systems. There are several costly steam generating plants.

Should the people decide that Los Angeles shall build its own distributing plant for handling electric power from the aqueduct, it would be necessary to create a plant of equal or greater extent. To meet emergencies, such as frequently-recurring interruptions to long-distance transmission lines, it would be necessary for the city also to possess a large steam generating plant, to insure constant supply to consumers.

Just what it would cost to build the required distributing system and the auxiliary steam plant is not known. An estimate as low as $5,500,000 has been made. Some experts declare it would be much more.

To build the plant, resurface the streets torn up, and otherwise to get in readiness to serve would require years, and from the outset the people would be paying interest on the bonds.

Would not it be wiser, and more equitable to all, to arrange for use of the existing systems under city control of operation and rates?

Society Brand Clothes

IT'S TO YOUR DISTINCT ADVANTAGE TO BUY THE MOST STYLISH THE BEST TAILORED THE BEST FITTING CLOTHING THAT CAN BE PROCURED IN THE WORLD. SOCIETY BRAND FAMOUS CLOTHES HAVE ALL THE ABOVE CHARACTERISTICS. WE BACK IT WITH OUR STRONG REPUTATION. SOCIETY BRAND SUITS $25 UP.

IT'S LIKEWISE TO YOUR ADVANTAGE IF YOU WANT A FIRST-CLASS GUARANTEED $15 OR $20 SUIT OR OVERCOAT TO SEE THE VARIOUS SCOTT SYSTEM HANDSOME STYLISH PATTERNS IN BROWN, BLUE GRAY AND TAN WE MAKE ALL ALTERATIONS FREE OF CHARGE WE FIT YOU.

Society Brand Clothes

Scott Bros

425-427 SOUTH SPRING STREET

MILLIONS of FAMILIES are using SYRUP of FIGS and ELIXIR of SENNA

FOR COLDS AND HEADACHES, INDIGESTION AND SOUR STOMACH, GAS AND FERMENTATION, CONSTIPATION AND BILIOUSNESS, WITH MOST SATISFACTORY RESULTS.

NOTE THE NAME

CALIFORNIA FIG SYRUP CO. IN THE CIRCLE ON EVERY PACKAGE OF THE GENUINE

THE WONDERFUL POPULARITY OF THE GENUINE SYRUP OF FIGS AND ELIXIR OF SENNA HAS LED UNSCRUPULOUS MANUFACTURERS TO OFFER IMITATIONS, IN ORDER TO MAKE A LARGER PROFIT AT THE EXPENSE OF THEIR CUSTOMERS. IF A DEALER ASKS WHICH SIZE YOU WISH, OR WHAT MAKE YOU WISH, WHEN YOU ASK FOR SYRUP OF FIGS AND ELIXIR OF SENNA, HE IS PREPARING TO DECEIVE YOU. TELL HIM THAT YOU WISH THE GENUINE, MANUFACTURED BY THE CALIFORNIA FIG SYRUP CO. ALL RELIABLE DRUGGISTS KNOW THAT THERE IS BUT ONE GENUINE AND THAT IT IS MANUFACTURED BY THE CALIFORNIA FIG SYRUP CO. ONLY

NOTE THE NAME

CALIFORNIA FIG SYRUP CO

PRINTED STRAIGHT ACROSS, NEAR THE BOTTOM, AND IN THE CIRCLE, NEAR THE TOP OF EVERY PACKAGE OF THE GENUINE. ONE SIZE ONLY, FOR SALE BY ALL LEADING DRUGGISTS. REGULAR PRICE 50c PER BOTTLE.

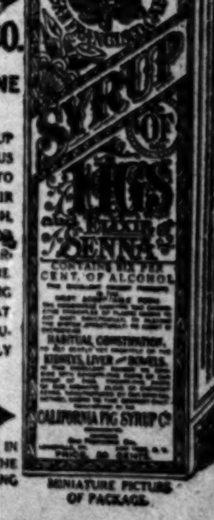

MINIATURE PICTURE OF PACKAGE.

SYRUP OF FIGS AND ELIXIR OF SENNA IS ESPECIALLY ADAPTED TO THE NEEDS OF LADIES AND CHILDREN, AS IT IS MILD AND PLEASANT, GENTLE AND EFFECTIVE, AND ABSOLUTELY FREE FROM OBJECTIONABLE INGREDIENTS. IT IS EQUALLY BENEFICIAL FOR WOMEN AND FOR MEN, YOUNG AND OLD. FOR SALE BY ALL LEADING DRUGGISTS. ALWAYS BUY THE GENUINE.

CALIFORNIA FIG SYRUP CO.

THE CITY
AND ENVIRONS.

TODAY AND TONIGHT.

THEATERS.

Belasco—"The Dawn of a Tomorrow" ... 8:15 p.m.
Burbank—"Bonnie Lorna Doone" ... 8:15 p.m.
Empress—Vaudeville ... 2:30, 6:30, 7:45, 9:00 p.m.
Grand—"The Yankee Consul" ... 2:15 and 8:15 p.m.
Hyman—Vaudeville ... Continuous
Lyceum—"The House Next Door" ... 8:15 p.m.
Majestic—"Imperial Russian Dancers" ... 8:15 p.m.
Mason—"The Commuters" ... 8:15 p.m.
Orpheum—Vaudeville ... 2:15 and 8:15 p.m.
Pantages—Vaudeville ... 2:30, 7:15, 9:15 p.m.

PUBLIC MEETINGS.

Election—Los Angeles city ... All day
Election returns — Spring street and Mercantile place—Lantern slides—Beginning at ... 6:00 p.m.

"THE LAND AND ITS FATNESS."

Permanent exhibit at the Chamber of Commerce building on Broadway.

BUREAU OF INFORMATION.

Times Office, No. 531 South Spring street.

NEWS IN BRIEF

Passes Away in East.

Paul Tupper Wilkes, son of Mrs. E. T. Wilkes, died in New York last Friday.

Y.M.C.A., Brotherhood Meeting.

The Young Men's Christian Association Brotherhood will meet at the Association building this evening at 6 o'clock. Supper will be served at 6:30, followed by an address by W. E. Henderson, national secretary of the Gideons, on "Enough to Make Anybody Smile."

Halloween at Y.W.C.A.

Halloween will be celebrated at the Young Women's Christian Association tonight with a big party, to which all girls and young women are invited. Masquerade will be in order and ghosts and witches will abound. The grand march will begin promptly at 8 o'clock. The regular Tuesday evening classes will be held as usual.

Dancing Stars.

Pleiades Chapter No. 281, O.E.S., will give its sixth semi-annual ball and whist party at Goldberg-Bosley assembly rooms Thursday evening. Mrs. C. C. Colyear, worthy matron, and Lloyd Harmon, worthy patron, will be assisted in receiving by all past worthy matrons and patrons. Members and friends invited.

New Crossing Officers.

The great increase in the traffic in the business district had made necessary the stationing of two more crossing officers and tomorrow they will be placed respectively at Ninth and Main streets and Third and Hill streets. Petitions have been in the Chief's hands for several weeks requesting such action.

Monetary Expert Coming.

Congressman Edward B. Vreeland of New York, vice-president of the National Monetary Commission, will arrive in Los Angeles from Portland Friday on a tour of study of monetary conditions. The Chamber of Commerce is arranging a reception for Friday night, at which there will be a discussion of subjects pertinent to the mission of Congressman Vreeland.

Highway Bond Bids.

Three revised bids were received for the block of highway bonds, which failed to bring satisfactory offers last Monday, and those received yesterday were not satisfactory. They were referred to the Highway Commission, and meantime the bonds are being advertised again. The offers for the $525,000 bonds were as follows: J. H. Adams & Co., accrued interest and a premium of $1035; E. H. Rollins & Son, accrued interest and $1375; Halsey & Staats, accrued interest and $3541.

Reform Association's President.

Dr. Henry C. Minton, president of the National Reform Association of Trenton, N. J., will be in this city on Friday, November 3, and while here will deliver an address on the subject of evangelical work at the Panama-Pacific Exposition, as well as to endeavor to create sentiment for the World's Citizenship Conference, which will meet in Portland, June 29. Dr. Minton is well known on this Coast, having been a Presbyterian minister located here for many years.

BREVITIES.

Any person having a copy of the Sunday Times of between June 1 and 8, 1908, containing an account of Friederang's frescoes, will confer a favor by sending it to Gen. Otis, The Times. Gen. Otis would also like to secure copies of Mrs. Otis's book, "California, Where Sets the Sun."

Thousands of andirons, fire sets and basket grates retailed at wholesale prices at J. W. Frey's Mantle House, corner Twelfth and Los Angeles streets.

The Times Branch Office, No. 116 South Broadway. Advertisements and subscriptions taken.

Dr. Leggett, chiropodist, O. T. Johnson Bldg. Lady assistant. Appointments. A2780.

Furs, complete stock, remodeling. Alaska Fur Co., 224 Mercantile Place.

Delany for correctly-fitted glasses. Also artificial eyes at 309 S. Spring.

Hotel Rosslyn and Natick. Best 25-cent meals. Sunday eve., 35 cents.

NEEDS ANOTHER SURETY.

Woman Who Goes Bond for Alleged Ticket Scalper Is Disqualified and He Spends Night in Jail.

Charles L. Jordan, a former railway ticket broker, who will be placed on trial in the United States District Court, November 7, on the charge of having used the mail for the purpose of promoting a fraud, was a prisoner at the office of the United States Marshal yesterday.

One of his bondsmen, Mrs. Rosa Brule, No. 320 West Fifth street, who desired to mortgage some of her property, was declared not eligible to remain on the bond, and it was necessary for Jordan to get another surety, with Mrs. Hester T. Griffith of Ocean Park, who had qualified with Mrs. Brule, when Jordan was arrested last spring. He was taken to the County Jail for the night, and will continue the quest for a bondsman today.

When the case of the Atchison, Topeka & Santa Fe Railway against Jordan was called for trial yesterday in the United States Circuit Court, Attorney Van Cott, representing the railroad, asked that the case be postponed for two weeks, asserting that Jordan could not be found. Just about that time Jordan appeared with his wife and Mrs. Brule.

Jordan was indicted by the United State grand jury January 3, 1911, on the charge that he had been scalping railroad excursion tickets and using the mails to further his scheme.

Eyes Exposed to Sun, Wind, Dust and Smoke Need Murine. Its Soothing, Health Restoring Influences Appeal to Autoists, Tourists, Railroad Men, Mechanics, Firemen and Students.

Back to Cell.

JURY HOLDS JAP AS RESPONSIBLE.

BELIEVES KILLING OF BOGGS WAS DELIBERATE.

Inquest Fails to Show Cause for Shooting and Witnesses Are Unable to Furnish Solution—Arraignment of Slayer Today—Arrival of Widow Awaited.

Frank Minnimatsu, the Japanese janitor employed by the Selig Polyscope Company at the studio, in Edendale, was formally held responsible for the murder of Francis Boggs, Coast manager, by a Coroner's jury yesterday.

After the inquest the Japanese was taken back to the Central Police Station and locked up. He will be arraigned in Police Court today on a murder charge.

The witnesses called at the inquest were J. L. McGee, business manager for the company; N. D. L. Scott, architect; F. M. Huntley, stage director; O. F. Greitkants, who has charge of the animals used in making pictures; P. W. Santchi, an actor, and Patrolman Hagenbaugh. Dr. George W. Campbell reported the result of his autopsy showing that Boggs's body had several bullet holes in vulnerable parts.

The jury expressed its opinion that the case was one of deliberate murder. There were no developments at the inquest to show a cause for the crime.

Funeral arrangements will be made as soon as Mrs. Boggs arrives from Chicago.

UTAH'S IRON MINES.

Prominent Mining Man Here Says Industry Promises Large Results Industrially for the State.

David Keith of Salt Lake City, who was a member of the Legislature when Utah was admitted as a State, arrived here yesterday with his wife. Keith is heavily interested in Utah's mineral industries, having large holdings in the Silver King mine and others.

He stated yesterday that soon the iron mines of Utah will be developed and that it will mean for the State the establishment of smelters and iron foundries. There is plenty of coal, and considerable development in gold, silver and copper mining.

Speaking politically Keith said that he thought Taft would carry Utah and that he will be renominated and reelected. There is not much heard of La Follette. On the Democratic side Wilson and Woodrow are considerably discussed.

"On my trips to this Coast," he said, "I find nowhere any city as clean as Los Angeles. It has a great future, and it seems to have made great jumps every visit I make here. I have some investments here, and am now on business and pleasure combined."

WITHDRAWS THE SUIT.

In the United States Circuit Court yesterday, the bill of the Southern California Edison Company against the City of Santa Ana, to restrain the authorities of that municipality from enforcing an ordinance regulating the electric light rate, was withdrawn. It was stated that since the filing of the bill the City Council of Santa Ana has passed an ordinance that corrects the alleged unfairness of the first instrument.

VITAL RECORD.

MARRIAGE LICENSES.

The following marriage licenses were issued yesterday. Name and age given.

BARBATI—TAMI. Pasqualino Barbati, 28; Cesarina Tami, 20.
BIBY—WHITE. James E. Biby, 34; Fern White, 26.
BROWN—SULEY. Joseph B. Brown, 21; Leona E. Suley, 18.
CANNON—HORNBUCKLE. Wilfred B. Cannon, 28; Victoria Hornbuckle, 25.
COOK—FRANCIS. Frederick G. Cook, 23; May M. Francis, 22.
COX—BEAVER. Eugene M. Cox, 21; Coral E. Beaver, 20.
CROMER—BELDIN. John W. Cromer, 21; Florence E. Beldin, 18.
DARDEN—JONES. Walter A. Darden, 34; Sophia Jones, 21.
DEUCH—BROWNLET. Frank Deuch, 24; Angie Brownlet, 27.
GEROLD—PINNOW. Adam Gerold, 21; Emily Pinnow, 22.
GLASBY—FULLER. Clare E. Glasby, 21; Mildred E. Fuller, 19.
HALLER—KNEISELER. Albert W. Haller, 22; Anna B. Kneiseler, 18.
JABLOSKI—LUCAR. Joe Jabloski, 25; Valeria Lucas, 21.
LE SUEUR—HARDY. Philip C. Le Sueur, 26; Lizzie M. Hardy, 25.
LUBIN—MILKMAN. David Lubin, 34; Golde Milkman, 34.
MACDUFF—BAILEY. Lee D. Macduff, 33; Mary J. Bailey, 25.
MARKES—PENCE. J. Arthur Markes, 31; Bessie I. Pence, 22.
MARTINI—MERANI. Antonio Martini, 22; Amelia Merani, 24.
McLEAN—DUNTHAM. George William McLean, 29; Leona G. Duntham, 24.
MILLOGLAV—HORSEWOOD. John P. Milloglav, 24; Isabella A. Horsewood, 19.
OLDS—LOCKRIDGE. William H. Olds, 23; Carrie I. Lockridge, 22.
OLSEN—FREEMAN. Roy W. Olsen, 24; Leah Freeman, 20.
PAPE—FOLK. William F. Pape, 21; Mary E. Folk, 19.
PULLIAN—STATES. Wilbur G. Pullian, 26; Susie B. States, 19.
SMITH—HALL. Alfred D. Smith, 26; Lillian B. Hall, 28.
TODD—BROWN. Adelbert Todd, 60; Anna M. Brown, 50.

BIRTHS.

Names, sex, place and date of birth.

ANDUOLI. Mr. and Mrs. Basilio. Boy. Western avenue. October 8.
BRADHUM. Mr. and Mrs. Rupert H. Boy. 723 St. Andrews place. May 31.
BURTON. Dr. and Mrs. George F. Boy. 1676 West Twelfth street. October 25.
CARTIER. Mr. and Mrs. Frank E. Boy. 927 West Thirty-sixth place. October 26.
CHLAVIN. Mr. and Mrs. Samuel J. Boy. 1024 New Hampshire street. October 19.
COBB. Mr. and Mrs. Emory. Daughter. Crocker Hospital. October 24.
EBERHARD. Mr. and Mrs. George J. Daughter. 1618 West Fifty-first street. October 24.
FRITZSCHE. Mr. and Mrs. Emil. Boy. 1066 Euclid avenue. October 28.
HERMON. Mr. and Mrs. William H. Boy. Maternity Hospital. October 22.
HUMBER. Mr. and Mrs. Charles F. Boy. Maternity Hospital. October 25.
KING. Mr. and Mrs. Henry H. Daughter. 922 East Pico street. October 26.
LEAVER. Mr. and Mrs. Charles T. Daughter. 1737 East Twenty-first street. October 28.
LEHMAN. Mr. and Mrs. David B. Daughter. 356 Burtz street. October 14.
MARCUS. Mr. and Mrs. Thomas J. Boy. 2223 Rogers avenue. October 26.
MOBREY. Mr. and Mrs. Royal. Daughter. Florence Crittenden Home. October 27.
MOSLEY. Mr. and Mrs. Howard W. Boy. 956 East Twenty-fourth street. October 11.
NETSHAYERSKY. Mr. and Mrs. Joseph H. Boy. 1519 Pleasant avenue. September 8.
PATTEN. Mr. and Mrs. Frank B. Boy. Sisters' Hospital. October 16.
PECK. Mr. and Mrs. Vernon H. Boys (twins.) 1618 Tiberman street. October 7.
RANDLES. Mr. and Mrs. James. Daughter. 1117 East Twenty-fifth street. October 20.
ROTHENBURG. Mr. and Mrs. Ernest. Boy. 2441 Maceo street. October 13.
SMITH. Mr. and Mrs. Morris. Daughter. 733½ Kohler street. October 21.
STRAND. Mr. and Mrs. Anton M. Daughter. 5831 Ascot avenue. October 25.
THOMPSON. Mr. and Mrs. Michael H. Daughter. 2252 West Thirtieth street. October 21.
TRUDEL. Mr. and Mrs. Levi J. Boy. Seventy-seventh and Normandie avenue. October 23.
WEBB. Mr. and Mrs. Theodore. Boy. 1626 Echo Park avenue. October 29.
WEISBERGER. Mr. and Mrs. Joseph. Daughter. 621 East Second street. October 26.
WESTBERG. Mr. and Mrs. Edward G. Boy. 527 East Avenue 29. October 23.
WHITTINGTON. Mr. and Mrs. B. E. Daughter. 735 Merchant street. October 23.
WORKMAN. Mr. and Mrs. W. H., Jr. Daughter. 225 South Boyle avenue. October 30.
WRIGHT. Mr. and Mrs. Earl M. Boy. 616 West Thirty-fifth street. October 25.

DIVORCE SUITS FILED.

BELL. Thomas A. against Margaret T.
JOHNSON. Carl against Christine.
LOCKARD. Nellie B. against David R.
MILLER. Birdie May against Charles H.
NOBLE. A. L. against Abe.
REEVES. Lydia Maud against Charles Edward.
THOMPSON. Cora against Albert.
TRAVIS. Rosa against David.

DIVORCE DECREES GRANTED.

RICHARDS. Helen from Ira B.
WITHROWE. Ralph E. from Louise E.

OFFICIAL DEATH LIST.

Name and place of death—	Age.	Date.
ALL, Aquilla. Los Angeles	62	28
BERGERON, Margaret. Los Angeles	64	29
BLOOM, Mary J. Los Angeles	62	27
CHAVEZ, Alexander. Los Angeles	1	28
DOMINGUEZ, Margarita. Los Angeles	46	29
PORT, William, Jr. Los Angeles	43	28
SUIDER, Edward C. Los Angeles	32	26
TAKAHASKI, Tokumatsu. Los Angeles	41	27
VILLALOBOS, Juan. Los Angeles	40	27
WEAVER, Benjamin F. Los Angeles	27	28
WHEELER, Ella A. Los Angeles	65	29
WRIGHT, Mary M. Los Angeles	51	27

DEATHS.

With Funeral Announcements.

BENJAMIN. In this city, October 30, Mrs. Mary E. Benjamin, aged 60 years. Remains at undertaking rooms of Pierce Bros. & Co., No. 810 South Flower street. Funeral notice later.

BLOOM. Los Angeles, October 27, 1911, Mary J. Bloom, aged 62 years. Funeral at the chapel of Bresee Brothers, Tuesday at 2 o'clock. Friends invited.

FITCH. At his residence, No. 406 Hartford, Walthall Otero Fitch, aged 31 years. Funeral Wednesday, November 1, at 2 p.m., from chapel of E. E. Overholtzer Sons Company, Pico and Grand. Interment, Inglewood Park Cemetery, by car. Members of Los Angeles Fire Department and friends invited.

HALL. Suddenly, Mrs. E. Hall. Services Wednesday, 3 o'clock sharp from No. 5627 Piedmont avenue, H. H. Hall. Friends invited.

KEATING. Los Angeles, October 29, 1911, Matilda Keating, aged 46 years. Funeral at the chapel of Bresee Brothers, Tuesday at 3 o'clock.

KELSEY. In this city, October 28, Clarence Kelsey, aged 16 years. Funeral from the chapel of Pierce Bros. & Co., No. 810 South Flower street, Tuesday, October 31, at 1 p.m.

KENNEDY. At No. 197 Mariposa avenue, October 30, 1911, Catherine Clara, widow of the late John W. Kennedy of San Jose, Cal., dearly beloved mother of Mrs. H. L. Gordon, William J. Kennedy, Mrs. Marshall Reed, James Martin Kennedy and Mrs. John Reed, native of San Francisco, Cal., aged 61 years, 8 months and 5 days. Funeral to take place from No. 197 Mariposa avenue, thence to St. Vibiana Cathedral, at 2 o'clock, Wednesday. (San Jose, Cal., Medford, Or., and Butte, Mont., papers please copy.)

MASTINICH. October 30, at No. 473 North Figueroa, Mitchel Mastinich, beloved husband of Mary, and father of Katie, Illass and Joe, and brother of John Mastinich. Funeral Wednesday, 1:30 p.m., Plaza Church.

NORTHCOTE. Mrs. Ernest Northcote of Santa Barbara, who was formerly Miss Sarah Munson of this city, died Thursday, October 19, of heart trouble, at her home in the Montecito Valley. Mrs. Northcote was the only daughter of the late Col. Gilbert D. Munson, and is survived by her mother, widower and four children, the youngest 4 months old.

PARKS. At the home of her daughter, Mrs. Albert Shorten, No. 6317 Eagle Rock avenue, October 30, 1911, Mrs. Susan Van Ness Parks, aged 81 years, widow of the late Rev. C. M. Parks. Funeral from the chapel of Pierce Bros. & Co., No. 810 South Flower street, Wednesday, November 1, at 2 p.m. Interment, Mt. Olivet Cemetery, Salt Lake City. (Salt Lake papers please copy.)

TUTTLE. At Balboa Beach, Saturday night, October 28, Burton Tuttle of Ontario, Cal. Funeral from his late residence in Ontario, Tuesday, October 31, at 2:45 p.m. Burial in Bellevue Cemetery, Ontario. To him who thus passes to the "life beyond," death comes kindly, for it makes brief the parting between husband and wife, who had been lifelong companions. Mrs. Tuttle's death having occurred on the 12th inst. The mourning is only for those who have yet a while to tarry.

WHEELER. October 29, 1911, Ella A. Wheeler, aged 75 years. Funeral at Bresee Brothers, Wednesday at 10 o'clock. Interment, Forest Lawn Cemetery.

FUNERAL NOTICES.

The Funeral Committee of the Fraternal Brotherhood are requested to attend the funeral of Sister Antoni (Cola) Sarcina, of Hermosa Lodge, No. 32, Tuesday, 2 p.m., at Sacred Heart Church, Sichel street. Interment, Calvary Cemetery.
G. W. BAILEY, President.
S. L. BASFORD, Secretary.

Gauntlet Lodge, Knights of Pythias: The funeral of Brother S. B. Abbott will be conducted from the residence, No. 3422 Percy street, Tuesday, 2 o'clock p.m. All Knights of Pythias invited to attend. Interment, Evergreen Cemetery.
H. W. BROUGHTON, K. of R. and S.

Peck & Chase Co., Undertakers. 1213-15 South Figueroa street. Lady assistant. National Casket Co. caskets. Tel. Main 61; 52727.

Dependable Clock Repairing

Expert, efficient, dependable and economical clock repairing service. Phone now for the Geneva "clock automobile" and get rid of your clock worries.

GENEVA Watch and Optical Co. 305 So. Broadway

"The Exclusive Specialty House."

Myer Siegel & Co. at 445 S. Broadway.

HAND-MADE **French Underwear**

Our showing of French Lingerie Underwear embraces one of our latest direct importations and include the daintiest and the most exquisite obtainable in needle finger work.

A large variety is on display. Handsomest patterns, newest designed Night Robes, Chemises, Corset Covers, Drawers, Combinations, Skirts and Matched Bridal Sets, also Trousseaux.

In conjunction we offer complete assortments in Boudoir wear; Negligee, Kimonos, Dressing Jackets, Breakfast Caps, etc.

Appointments Made

Many persons requiring glasses do not know that in our business, which is exclusively devoted to the Fitting of Glasses, appointments (to avoid a wait) may be made, which insure almost immediate attention.

Either call, write or phone (F3732, M3732) We shall be glad to hear from you. Marshutz' Glasses are best. Note our new address.

Marshutz Optical Co. 704 So. Broadway

These abbreviated English top pieces are quite candified. But we might get used to them if they'd wear them in combination with an English-cut Brauer-made. Those suits would make most any top piece look well. But it is well to remember that the suit is the important item. You'll make no mistake if you get into a Brauer English cut suit. Made of those "dyah old Lunnon" fabrics, the Brauer kind. And not excessively priced. Get yours.

SUITS TO ORDER $20, $30, $40 Intermediate Prices and Better

A.K. Brauer & Co. "Tailors to Men Who Know" (Two Stores) 345 S. Spring 5th & Spring

Richland Farms
20 Minutes from Broadway
7 Miles from Harbor.
CHAS. O. MIDDLETON, 427 Story Bldg.

Taylor's Beef Tamales, each ... 10c
Naumann & Schill
306 S. Spring St. Branch 224 W. 5th. Imported and Domestic Delicatessen.

MIHRAN & CO. Estab. 1878. Importers
ORIENTAL RUGS
328 West Third Street.

10c A BUTTON—$1 A RIP
Duchess Trousers AT **SILVERWOOD'S**

New "Walkover" Bootshop
No. 3, 623 South Broadway

Beeman & Hendee 447 So. Broadway Infants' and Children's Outfitters

Modoc In the Apple and Alfalfa Country of Surprise Valley. The town that's growing because it's needed by a rapidly developing and very rich orchard-ranching backcountry. For multiplication of small investments. Get in before choice lots are taken. $100 up—easy terms.
Provident Investment Co., 713 H. W. Hellman Bldg. Or Leonard Merrill, 911 Story Bldg.

HEARD OPTICIAN 212 W. Fourth St. Los Angeles, Cal. KRYPTOK Invisible Bi-Focals $8.00 to $12.50 a Pair

Mission Malt Tonic GIVES HEALTH & STRENGTH AT DRUGGISTS

Cemeteries.

Inglewood Park Cemetery
Two miles outside of the city limits, on the Los Angeles and Redondo Railway. 300 acres of perfect land, with improvements outclassing any cemetery on the Coast. 207 South Broadway. Room 202. Phones—F3303; Main 4659. Superintendent's phone 10541.

Hollywood Cemetery
Location ideal — modern and attractive. High, rolling lawns; beautiful lakes, trees and shrubbery. All lots under perpetual care. Melrose and Colegrove cars to grounds. A1131. 308 Laughlin Bldg. Main 301. Cemetery phones, 59055. Hollywood 842.

Rosedale Cemetery
An Endowed Memorial Park, noted for its natural beauty. Endowment Fund for perpetual care, $300,000. Modern Receiving Vault, Chapel, Crematory and Columbarium Accessible. City Office: Suite 302-306 Exchange Bldg. N. E. corner 3rd and Hill sts. Phones—Main 909; A3639. Cemetery Office, No. 1831 West Washington street. Phones—72858 West 80

You can keep your Brass **SIGNS** Bright as Gold by occasionally using the wonderful liquid metal polish **Brilliantshine**

No hard rubbing required, the polish does the work. To be sure of the genuine look for name and portrait of E. W. Bennett on the red labeled can.

For sale at grocers, druggists and hardware dealers.

E. W. Bennett & Co. Manufacturers San Francisco

Travelers' Checks and **Letters of Credit** Drafts on Foreign Countries. **Money Orders** Cable and Telegraphic Transfers of money payable throughout the world. American Express Company 600 SOUTH MAIN ST.

Needham's Extract Red Clover A Great Blood Purifier
Regulator of the bowels and kidneys. Pure blood means perfect health. Get well and stay well by using Pure Clover Extract. Let us send you free booklet giving experience of people who have used Needham's Extract for Rheumatism, Salt Rheum, Eczema, Constipation, Whooping Cough, etc. Druggists sell it or can get it for you.
D. Needham's Sons, 101 Lakeside Bldg., Chicago

Legal.

NOTICE TO THE STOCKHOLDERS OF THE PACIFIC ELECTRIC RAILWAY COMPANY:—

A special meeting of the stockholders of the Pacific Electric Railway Company will be held at the office of the company, in room 224, in the Pacific Electric Building, in the City of Los Angeles, County of Los Angeles, State of California, the same being the principal place of business of said corporation, and being the building where the Board of Directors of said corporation usually meet, on the 16th day of November, 1911, at the hour of three (3) o'clock P.M., to consider and act upon the proposition to create a bonded indebtedness of One Hundred Million Dollars ($100,000,000.00) in gold coin of the United States, (a portion of which is to be used in retiring the existing bonded indebtedness of the various constituent companies of the Pacific Electric Railway Company created prior to the consolidation of said constituent companies under the name of the Pacific Electric Railway Company by articles of incorporation and consolidation filed in the office of the County Clerk of Los Angeles County, on August 31, 1911, a certified copy of which articles being filed in the office of the Secretary of State of California on September 1, 1911), and to increase the bonded indebtedness of said corporation up to the amount in the aggregate of One Hundred Million Dollars ($100,000,000.00), and to secure the said proposed bonded indebtedness by a mortgage and trust deed upon the railroads, franchises and property of the company, now owned or hereafter acquired, and the income thereof, or such part thereof as may be prescribed in said mortgage and trust deed, and to determine the form and terms of said mortgage and trust deed, and to authorize the Board of Directors to take all and such action as they may deem necessary or expedient in the premises.

Dated this 14th day of September, 1911.
By order of the Board of Directors.
[Seal.] H. A. CULLODEN,
Secretary of the Pacific Electric Railway Company

POST OFFICE DEPARTMENT, Washington, July 26, 1911. Proposals will be received at the Post Office Department, in the city of Washington, until 4:30 p. m., November 25, 1911, for ocean mail service, pursuant to the Act of March 3, 1891, in vessels of the second class, on the routes hereinafter described, service on each route to commence not later than the 15th of October, 1914. The right is reserved to reject all bids.

SCHEDULE OF ROUTES.

No. 77, "O. M. S." from Seattle—with right of call at Astoria—to Panama, once every two weeks, 26 trips a year, calling at San Francisco and alternately at San Pedro and or San Diego, California, and from San Francisco to Panama once every two weeks, 26 trips a year, calling alternately at San Pedro and or San Diego, California. Time from Seattle to Panama 16 days and from San Francisco to Panama 10 days. Contract for 10 years. Bond required with bid $200,000.

No. 78, "O. M. S." from New York to Colon, calling at Charleston and or Savannah once each week, 52 trips a year. Time to Colon 6 days. Contract for 10 years. Bond required with bid $100,000.

No. 79, "O. M. S." from New Orleans to Colon, once each week, 52 trips a year. Time to Colon 4 days. Contract for 10 years. Bond required with bid $75,000.

The Postmaster General reserves the right to require the steamers on each of the above-mentioned routes, whenever they may continue their voyage to a port at the opposite end of the Panama Canal, to carry any portion of their mails to such port without additional compensation, whenever in his judgment that course is advantageous to the Post Office Department.

Circulars containing a description of the routes, instructions to bidders and blank forms of proposals, with accompanying bonds can be obtained of the Second Assistant Postmaster General, Post Office Department, on and after August 1, 1911. FRANK H. HITCHCOCK, Postmaster General.

NOTICE.

IN THE ORPHANS' COURT OF LEHIGH COUNTY, PENNSYLVANIA.

To George F. W. Iobst, and to any and all other person or persons interested in him:

Take notice that on the 16th day of May, 1911, a petition was presented to said Court, setting forth that George F. W. Iobst, a son of Alavesta L. Iobst, formerly of the Borough of Emaus, Lehigh County, Pa., left his place of residence in the said Borough of Emaus, Lehigh County, Pa., about 1889, and that he was not heard of since about the early part of April, 1901, and that an estate is awaiting him for distribution; and upon hearing had in the matter, the Court on September the 5th, 1911, decreed that the legal presumption of his death was established and directed notice thereof to be given for two successive weeks.

In pursuance of which notice is hereby given to the said George F. W. Iobst, if alive, or any other person for him, to produce to the above Court within twelve weeks from the date of the last insertion of this advertisement, satisfactory evidence of the continuance in life of said George F. W. Iobst.

From the records:
E. D. JEANES, Clerk.
M. P. SCHANTZ, Attorney, Allentown, Pa.

THE HOPPERSTEAD BARBER SUPPLY CO. has purchased the interest of A. P. Olingers, at 230 S. Spring St. Any bills owing will be paid by The Hopperstead Barber Supply Co., 432 South Main St.

BUENEMAN LIPSY CO., of Pasadena, sold out. Creditors present bills.

Today only—Main Floor, 2 Spools "Coat's" Sewing thread for.... 5c With other Notion Purchases.

DAYLIGHT STORE **Jacoby Bros.** 331-333-335 South Broadway "SOMETHING NEW EVERY DAY."

Hundred $22.50 Navy and Black Serge Suits $15.00 Today—Third Floor

"I don't think this suit can be touched in the whole country at the price."

THE above emphatically expressed opinion of the head of the Garment Department will be enthusiastically seconded by 100 fortunate women Tuesday.

Compare this suit with any $22.50 value elsewhere and you'll realize why we are so proud of it.

Made of rich quality, fast color Men's Wear Serge, in navy blue and black; perfectly tailored with non-crushable fronts and buffed edges, hand-turned collars, outside Fob and inside Cash Pockets; lining of two-season guaranteed satin; every size from Misses' to Women's 44. HOW LONG WILL THEY LAST?...... $15.00 Today Only

50c Children's Swiss Ribbed Wool Vests and Pants . . . 45c

JUST for Today we offer fine elastic, winter weight wool garments in natural color and white. They are the best makes selling anywhere at 50c. All bright, fresh, new winter stock; correct sizes per garment, 45c. (Main Floor)

Regular $7.50 Swell Untrimmed Hat Shapes Today Only $2.95

THERE hasn't been a better untrimmed hat sold on Broadway this season (outside of Jacoby's) at $7.50. Large sailor, medium shape and poke styles with underfaced brim of finest quality silk velvet and body of hat of beautiful ribbed silk. We also include in this offering an enormous variety of scratch and bright finished felt shapes in black and all the season's best colors which sell in a regular way at $3.95 and $4.50. All at one price today, $2.95.

Second Floor

DEEP WRINKLES

Removed
Outstanding Ears, Unshapely Noses, Drooping Eyelids, Hollow Cheeks, Hare Lip, Baggy Skin corrected by our Painless Method.
Earle Institute of Dermatology 800-1-2 Broadway Central Bldg. 424 S. Broadway.

Rev. Francis Schlatter
Rev. D. H. Schrader, D. D.
of the DIVINE CONGREGATIONAL CHURCH, WHOS' TOUCH HEALS ALL ILLS.
No matter what your ailment may be, you can be healed, by the greatest "Divine Healers" in the world.

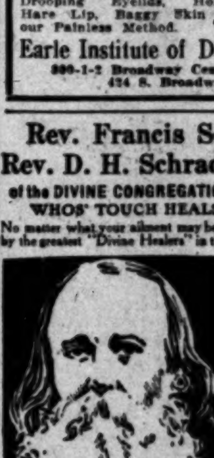

In Denver, Col. they cured thousands of all ills that the flesh is heir to, by laying on of hands, prayer and the blessing of handkerchiefs. The great miracle workers of modern times. The Lame Walk. The Blind See. The Deaf Hear. Most astonishing cures occur every day. The people stand amazed at the wonderful works of healing.
The Christ-like healers who are successful in their work. 725 So. Spring st. and 444½ So. Spring. Room 117, Upstairs.

THE WALKER PORTABLE For Your Ranch We Can Save You Money

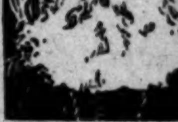

It is always a pleasure to show our samples at 1322 S. Grand Avenue. Asbestos Lined. E. R. WALKER 25261; Bdwy. 2656. P. O. Box 1372.

$1.50 Gold-Filled Glasses Ground to Order Glasses at Low Prices THE WHITLEY JEWELRY CO. 347 So. Broadway

MASON & HAMLIN PIANOS The WILEY B. ALLEN CO. 416-418 South Broadway.

Bladder Troubles A Simple, Safe, Reliable Method That Quickly Cures Without Drugs, or Operation. Consultation, Examination and Advice Free and Invited. Call or write. Therapeutic Institute Ground Floor, 946 South Broadway, Los Angeles, Cal.

AUCTION. Friday, Nov. 3rd, 10 A. M. 4005 Clayton St. (Take Hollywood Car to ... blocks north and 2 blocks ...) Entire contents of the 5-room ... low. Oak rockers, center tables, ... eled beds, sanitary couch ... springs, mattresses, fine lot ... velvet rugs and carpets, oak ... table, chairs, dishes, portieres, ... curtains, gas range, cooking ... silverware, etc. Goods must ... REED & HAMMOND, Auctioneers. 747-749 So. Spring F3545; Broadway 2866.

AUCTION. TODAY OCT. 31, 9:30 A. M. Furniture of the residence ... 324 Mt. Washington Drive. Dressers, chiffonier, iron beds, ... springs, couches, rockers, center ... gant 9x12 rugs, small rugs, ... tal dining table, chairs, childs ... gas range, gold chair, 50 ft. new ... tains, hot plate, laundry outfit, kitchenware, etc. Take Garvanza ... Mt. Washington Drive. ... Furniture of the nicely furnished ... flat, 934½ S. Figueroa St. Friday, Nov. 3, 9:30 a. m. THE R. H. STROUSE CO., Auctioneers. 210 Central Bldg. F3102, Bdwy. ...

AUCTIONS MONDAY AND ... October 30 and ... m. and 2 p. m. ... of all kinds ... cheap to the ... also Piano. ... 50 New and Second ... Rugs, Carpets, Stoves, Bedding, etc. Auction Mart, No. 822-324 S. Main St. CALIFORNIA AUCTION CO., General Auctioneers. Phones: 65497; Broadway ...

AUCTION Fine furniture, carpets, rugs, ... etc., at our store, 747-749 So. Spring ... Monday, Wednesday, Friday afternoons 2 p. m. REED & HAMMOND, F3545; Bdwy ...

Thos. B. Clark AUCTIONEER. 632 S. Spring Street. F1907. Bdwy. ...

California Auction Company General Auctioneers We do a general Auction Business ... satisfaction. We also pay top ... furniture, etc. 822-24 SO. MAIN ST. Phones—65497; Broadway 4385.

AUCTION LOS ANGELES AUCTION & COMMISSION CO., 401-403 N. MAIN ST. Phone F1719 or Broadway 1482. Regular sale TUESDAY. Let us call on you and give you an estimate on what your goods will bring at auction, or make you a cash offer for them.

AUCTION. HOUSEHOLD FURNISHINGS WEDNESDAY, NOV. 1, 10 A.M. & 2 P.M. 830-32 SO. MAIN ST. Phones—Main or F1250. RHOADES & RHOADES, Auctioneers.

AUCTION. FURNITURE AND CARPETS 1455 SOUTH UNION, COR. 15TH ST. TUESDAY, OCT. 31, 10 A.M. Phones—Main 1250; F1250. RHOADES & RHOADES, Auctioneers.

The Los Angeles Times
Population: By the last Federal Census (1910)—319,198; By the last School Census (1911)—360,955
XXXTH YEAR. TUESDAY MORNING, OCTOBER 31, 1911. — PAGES. PRICE: Single Copies, on Streets and Trains, 5 Cents. Per Month, per Copy, Delivered, 2½ Cents.

N. B. Blackstone Co.
DRY GOODS
318-320-322 SOUTH BROADWAY.

Thanksgiving Sale Linens

The Dinner Sets we offer during this sale are among the finest and handsomest we have ever shown, and the prices we paid for them permit us to pass them on at an average of 25 per cent. under regular value.

Complete Sets 2x2½ yds......	$6.25	Complete Sets 2½x3 yds..	$13.00
Complete Sets 2x2½ yds	$10.00	Complete Sets 2½x4 yds ...	$15.00
Complete Sets 2¼x2¼ yds. ..	$10.50	Complete Sets 2½x2½ yds. .	$17.00

and dozens of others equally tempting in value.

Corsets Our Specialty

Perhaps no other store in the West shows a more comprehensive line of Corsets than does the Blackstone store. Surely none other is equipped with greater comforts and conveniences for the display and choosing of corsets.

We employ experienced corsetieres, whose duties are to aid you in selecting the correct model. Our fitting rooms are convenient, numerous, light and airy. We are sole agents for several of the most popular corsets in the market, including:

"MODART" (the famous front lace.), FLORITA and REGIS.

Also show complete lines in the popular

NEMO, R. & G., BIEN JOLIE, and other well-known makes. Visit the Corset Department.

—Third Floor—

50-inch Storm Serge $1.00

A heavy, all wool serge of unusual merit for tailored suits. Truth is it should sell at $1.25 a yard instead of $1.00. Brown, navy and black; 50 inches wide. $1.00.

We show the celebrated Moravin Broadcloths in sixty or more colors. The most perfectly finished broadcloth made; Thin chiffon weight $3.00.

Middy Blouses $1.50 and Up

Middies made as you would have them made at home—only with more style.

Some of white galatea with white trimmings; others of white with blue collars and cuffs and others still, of navy blue galatea with blue and white striped collars. All sizes from 8-year-olds to 36 bust measure.

$1.50, $1.75 and $2.00 Each

—Third Floor—

Sale of Upholstery Samples at ½

More than a hundred samples of beautiful upholstery goods, suitable for cushions, chair seats, bags, trimmings and a host of Christmas fancy work purposes, are listed to go at half value. All colors, styles and qualities; 25 inches square.

75c Values	35c	$1.50 Values	75c	$4.00 Values	$2.00
$1.00 Values	50c	$2.00 Values	$1.00	$7.50 Values	$3.50

Home Furnishing Department, fourth floor.

Victors and Victrolas at $1, $1.50 & $2.50 Weekly
Most Liberal Payment Plan

Our special easy payment plan on Talking Machines is the most liberal offered. In buying a Victor, Victrola or Edison, you ordinarily wish a selection of Records—and this purchase may amount to $5, $10 or more, according to your wishes. In general, we require that you make a reasonable cash purchase of Records. You can begin to pay for the Machine itself a week later—paying $1, $1.50, $2 to $2.50 weekly, according to the price of the instrument purchased. Isn't this a most liberal arrangement?

All Styles of Instruments at $10, $15, up to $200 and $250

We are "Victor specialists," and have at all times full assortments of Victors and Victrolas in every style. Our showing of Victrolas especially is unusually complete. We have Machines in all styles and all woods, from the new Victrolas at $15 to the finest instrument in Circassian Walnut at $250. Our demonstrating facilities are perfect. You can test any machine in one of our sound prof rooms, under practically the same conditions that obtain in your own home. This is a decided advantage in testing machines, or in selecting records.

All the New Records

Our Record Library is also complete. And remember, all the new Victor Records for November are now available. Come in and let us play you some of the choicest numbers. We will take pleasure in doing this at any time.

GEO. J. BIRKEL COMPANY
446-448 SOUTH BROADWAY.
Steinway Pianos, Kranich & Bach Pianos, Steinway Pianola Pianos, Sohmer Cecilian Players, Farrand-Cecilian Players, Kranich & Bach Players, Victor Talking Machines, Laffargue Pianos, The Welte-Mignon
SAN DIEGO BRANCH, 1236 FIFTH STREET
PASADENA BRANCH, 185 EAST COLORADO STREET

Whiting Wrecking Co., 25 E. 9th St. New lumber $10.00 and up. Roofing paper $1.40 per roll. Sash weights 1¼c per lb. Sinks $1.00 and up. Bath tubs $14.50. Toilets, $12.00 and $13.00.

Modern Magic.

BUILD CITY ON BOTTOM OF SEA.

Raise Wilmington Seven Feet by Dredged Material.

Hoisted on Stilts and Mud Is Pumped Under.

Surprised Suburb Now Living Up in the Air.

Hoisting a house up on stilts is difficult; hoisting a city up on stilts is more difficult, but hoisting a city up on stilts and holding it up while one lifts the bottom of the ocean and slides a seven-foot layer of it under the city may be said to be the most difficult of all.

That is what has begun to happen to Wilmington.

Almost over night the harbor end of Los Angeles has sprung into engineering fame as the locus of one of the most remarkable feats of city-building ever attempted here or anywhere else.

Quite calmly and dispassionately the engineers have boosted the surprised suburb up on long wooden supports and are pumping mud, sand and water from the harbor's floor under the business buildings and into the principal streets at the rate of 10,000 cubic yards a day. When they are all through Wilmington will be, on an average, about seven feet higher up in the world than it was before. On the waterfront proper it will be from twelve to fifteen feet above sea level.

THE ADVANTAGES.

The advantages of thus giving the town a thick, new bottom are several. Chief among them is the fall which will thus be given for sewage, making possible a modern sewer system hitherto impracticable because Wilmington has been at practically sea-level all its life.

The city will also be raised to a way into the doors. Curbs and pavements have been eliminated.

A yet greater transformation will come when the stilts have been hidden by the mud and sand, the streets packed, dried, paved and graded, curbs laid and ornamental lights strung.

point which will minimize the danger of damage by water from storms at sea, ground swells and tidal waves. Third, it provides a place to put the dredged material from the harbor, the disposition of which would otherwise entail an enormous expense to the contractors.

The area covered is approximately 100 acres and includes Canal, Main, Broadway and Fries streets.

To cover this area to an average depth of seven feet requires 1,200,000 cubic yards of the mud and sand scooped out of the inner harbor, which is being accomplished by the 1000 horse-power dredger Oakland at an estimated cost of 21 cents a cubic foot. A large percentage of deposit is sand, which dries so rapidly and packs so firmly that teams can be driven over the filled area shortly after the pump ceases to operate.

The contract with the Standard American Dredging Company calls for the completion of the contract by May 22, but the work is progressing so rapidly that it is estimated the 1,200,000 cubic yards will have been dredged by April 1.

A CURIOUS SPECTACLE.

Wilmington at present presents a curious spectacle. It resembles a city in the tropics which is being inundated by mud from a volcano. The principal streets are impassable, and pedestrians have been provided with temporary raised footwalks and enter banks and stores by the simple process of stepping from the gang-

DEER FAMILY MUST MOVE.

As Result of Death of White Russian Buck, the Antlered Tribe of Eastlake Will Go to Griffith Park.

Because the deer tribe are restive in the restricted zoo at Eastlake Park and the bucks frequently indulge in unseemly quarrels, the Park Commission has decided to remove them at once to Griffith Park, where there will be room for all.

The need of this action was forcibly made patent to the commission yesterday when in reporting the death of a white Russian buck, Animal Keeper Rice asserted that the Eastlake pens are far too small for the good of the antlered creatures.

An Axis buck and the white Russian fellow recently fought a duel, and the Russian was so terribly gored that he died.

When the bugle blows the removal call, two elk, three deer, two nylghau and two pretty antelope will answer "Here."

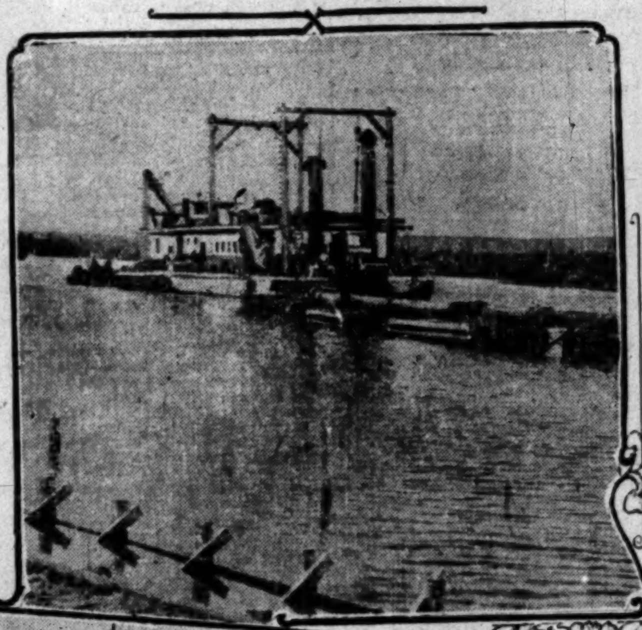

Lifting the Bottom of the Sea and Putting It Under a Town.

Photographic representation of some of the remarkable things that are happening to Wilmington. The city has been boosted up on stilts and is having a brand new bottom, seven feet thick, made for it out of the mud and sand scooped out of the harbor channel by the great dredge Oakland, shown at work in the top picture. The center picture is of Canal street, in the business section, showing the buildings on stilts and the board walk, seven feet high, upon which the residents get about while the earth is being brought up to their new elevation. Below is shown the discharge pipe of the dredge belching a 22-inch stream of mud and sand into Canal street. Wilmington's new bottom is being made at the rate of 10,000 cubic yards a day.

VISITED SAFETY DEPOSIT.

Missing Manufacturer Called at the Bank Twice Day He Disappeared but Took No Valuables.

That Samuel U. King, president of the King Machine and Manufacturing Company, who disappeared a week ago, went to a safe deposit box in a local bank where he kept papers connected with his business after having left the office of the W. E. Baxter Machinery Sales Company, was the single clew discovered by Mrs. book-keeper, yesterday.

Galbraith stated yesterday at the Central Police Station that he had learned King opened the safe deposit box a few minutes after 2 o'clock and again about 4 o'clock on the day he disappeared. Mrs. King opened the box yesterday and found that the inventory was practically complete, showing that King took nothing of value from the box before he disappeared.

The slender clew, though considered of some importance, led to nothing which indicates the cause of King's disappearance, the police say.

INSURANCE ADJUSTED.

The County Supervisors yesterday agreed to a settlement with the insurance companies, on account of the burning of the oil pits at the County Farm, by which the county receives $9384—all the large losses having been paid in full.

Oh, Say, Can You See——

HAIL FLEET AT PEEP O' DAWN.

Pacific Warships to Be Our Guests Tomorrow.

Review and Maneuvers Set for the Afternoon.

Notable Social Functions on Card for Officers.

Arrangements have been practically completed for the city's welcome to the 120 officers and 8000 men of the Pacific fleet, which is expected to anchor in San Pedro harbor at dawn tomorrow morning.

The assembling of the warships under Rear-Admiral Thomas was completed at San Diego yesterday. Here the fleet will consist of twenty-six warships, ranging from heavy sea-fighters, among which will be the battleship Oregon, down to the swift little torpedo craft.

A telegram from Rear-Admiral Thomas says that the fleet is scheduled to arrive at San Pedro at daylight November 1.

Out of deference to the wishes of the commander-in-chief the formal welcome has been deferred until noon, when a committee consisting of President James Slauson, Vice-Presidents H. Z. Osborne, Willie H. Booth and Walter Raymond of the Chamber of Commerce, will board the flagship California to extend a formal welcome on behalf of the city.

AFTERNOON MANEUVERS.

From the office of the Secretary of the Navy invitations have been sent to a number of people who will go from the wharf to the gunboat Vicksburg, from which ship they will view the maneuvers of the big fleet in the afternoon. The programme includes a formal review of the entire personnel.

Every kind of water craft that can be mustered into service will ply the harbor to carry passengers to witness the review and maneuvers. The Vicksburg will leave anchor at 1 o'clock, carrying her cargo of invited guests to a vantage point for viewing

(Continued on Ninth Page.)

Why Not?

Why not settle the disturbing question today? Why not elect a Mayor today and put an end to the Socialist menace? Why not make certain today of a Mayor who will assure the continuance of prosperity, the completion of the city's great undertakings, the sale of the city's bonds, the uninterrupted continuance of building and industrial enterprises, the peaceful condition of our streets, the wholesome administration of the laws against vice, the safety of our homes and a business-like conduct of the city's affairs? Why not put an end today to this thing of which every home-owner and property-owner, large and small, and his family are afraid?

Vote, friends, vote! Do not fail to vote! And vote in a way to do the most good!

Women's Right.

JURY SERVICE AWES THEM NOT.

CONSTABLES AND SUBPOENAS FIND WOMEN READY.

Venire of Thirty-six Names, from Which Will Be Drawn First Feminine Adjudicatory Body, Promptly Filled—Not a Widow Nor Spinster Nor Girl in the List.

Women are not only willing but in some cases anxious to serve on juries as an adjunct of their newly-acquired citizenship, according to Constable George Morris of San Antonio township, who is drawing the first venire of women ever to be called upon for that service in California.

The venire of thirty-six names, from which will be drawn the jury to try the King case in Justice Cassidy's court at Watts Thursday morning, was completed yesterday. Every one of them belongs to a woman, and a middle-aged married woman and housewife at that. There is not a spinster, a frivolous girl nor a widow in the list.

In not a single instance, according to Constable Morris and Deputies Boshart, Loe and Kelty, who served the summons, was there any demur to the service. On the other hand, the constable received assurances of willingness to act as the first jurywomen from enough volunteers to make up a full hundred in the panel if they had been needed.

"I was impressed with the fact that most of them seemed genuinely anxious to do their duty," said the officer yesterday. "They did not appear to me to be inspired by curiosity or for the distinction of serving on the first jury. They asked no questions except as to when they should appear and did not appear in the least nervous about it."

The list is drawn from all parts of the township, Watts, Miramonte, Laguna and Florence being equally represented. But few of the women drawn are suffragists, but inquiry showed that practically every one has registered.

GETTING AN INSIGHT.

Members of State Board of Equalization Making Tour of State in Behalf of an Assessment Amendment.

To gain knowledge of the division of the property of the public utilities corporations so as to be able to adjust the taxes in accordance with Constitutional Amendment No. 1, Jeff McElvaine of San Bernardino, John Mitchell of Oakland, and Edward M. Bolkin of San Francisco, members of the State Board of Equalization, are making a tour of the State. They expect to devote the greater part of the coming month to inspection of corporation properties.

The amendment went into effect so soon after the work of the State Board of Equalization began last year that they were unable to handle the proposition satisfactorily to themselves or the corporations. Many complaints were received, but the time was so short they were unable to attend to all of them. By going over the property before their session begins, they hope to adjust all matters satisfactorily.

By the amendment, the property of public utilities corporations is divided into two classes, operative and non-operative. The former is taxed for State purposes only, while the latter is taxed locally. To determine under which class all property of the corporations belongs has been found a difficult matter.

The board left San Francisco early Sunday morning, stopping at Bakersfield to inspect the property of the Santa Fe and the Southern Pacific. They expect to be in this city until the latter part of the week, when they go to San Diego.

H. M. S. VOLPERINE COMING.

Word was received yesterday from the commander of H.M.S., Volperine, now at Esquimalt, B. C., that the crew will accept the invitation of Royal Oak Lodge, Sons of Saint George, of this city, to a smoker to be held on Monday, November 13.

McNamara Trial.

SLIM YOUTH BUTT OF FUN

Fails to Remember When His Replies Mean Much.

Another Important Decision Against Defense.

Temporary Jurymen to Have Chance to Vote.

Favoring the prosecution's views regarding the qualifications of two talesmen, strenuously opposed by the defense, Judge Bordwell rendered an opinion yesterday morning in the McNamara case that may materially hasten the selection of jurors. Already he has held that a mere belief that the Times Building was dynamited by members of labor unions does not in itself constitute a ground of disqualification. Yesterday he ruled against the effort of the defense to successfully challenge two talesmen who appear to entertain views hostile to alleged lawlessness among labor union leaders. While the point is a technical one, it is believed to have cleared the way for more progress in selecting the jurors.

After first trying to get rid of the two talesmen upon one ground, the defense veered to the ground of bias used by the prosecution. In its effort to disqualify the men, the defense took the queer position that the talesmen had said they would not bring in a verdict of guilty if that meant hanging the prisoner. In other words, the defense went against its own interests in an effort to save their peremptory challenges.

Another feature of yesterday's session was the merciless cross-examination given an employee of the defense who was put on the witness stand in an effort to impeach an old man who underwent an examination by the defense.

George W. Johnson, the prospective juror, had declared he never remembered discussing the labor situation with any stranger. Darrow tried to make Johnson admit that he had said many damaging things against labor unions. The lawyer threatened to bring a witness into the court who would swear Johnson had made the remarks attributed to him. At the afternoon session a fledgling lawyer, who admitted working secretly for the defense, said he had made the report about Johnson, but he was unable to give any particulars and didn't know where Johnson lived.

"ORDER IN THE COURT!"

The "detective" may return to court today in an effort to identify his original notes. While on the stand he furnished much amusement to reporters and court attaches.

As soon as court convened yesterday morning, all the attorneys in the McNamara case eagerly awaited his ruling as to Talesmen Winter and Frampton. The court said in part:

"In the decision which I shall make concerning the challenges as to the jurors, Winter and Frampton, I shall probably take the position that it is the duty of the State to inquire concerning implied bias and make a challenge on that ground before they inquire concerning actual bias. Under the decision in People vs. Sampo (13 Appellate, page 237,) it is the duty of the prosecution to examine the juror on the question of implied bias first and a failure so to do is a waiver of the right to challenge for that cause.

"It seems clear that the District Attorney was mistaken in lodging a challenge against Juror Lee under section 1073 of the Penal Code. The challenge which he did lodge was properly a challenge for implied bias under section 1074 of the code. Had there been any opposition to this challenge by the defense and had these cases been called to the court's attention, it would seem that the challenge should have been disallowed under the rule and for the reasons laid down in People vs. Sampo. There being no opposition to the challenge on the part of the defense and the court's attention not being called to this legal objection the challenge was allowed, it being plainly apparent that Juror Lee possessed implied bias against the prosecution.

"The second challenge to the jurors, Winter and Frampton, by the defense is not because of any desire to have them removed from the jury box on account of grounds upon which challenge is based. It is an attempt to dispose of them for reasons other than those put forward as the grounds of challenge. The ostensible grounds of the defense's challenge are the supposed opposition of the jurors to the rendition of a verdict based entirely upon circumstantial evidence in cases where the death penalty may be imposed under the law. In reality the challenge has its conception in a desire to remove these men from the jury box for reasons forming the basis of a challenge to these men by the defense, which was disallowed.

"These men were formerly challenged for actual bias against the defendant. It was claimed by the defense that they entertained such opinions regarding the merits of the case as would prevent them from acting fairly and without prejudice to the substantial rights of the defendant. The opinions of each of these jurors was founded entirely upon public rumor, common notoriety or statements made in public jour-

(Continued on Twelfth Page.)

BULLETINS OF ELECTION RETURNS

The Times will bulletin the primary election returns this evening at the junction of South Spring street and Mercantile Place. The bulletins will be thrown upon screens which can be seen all the way through Mercantile Place, so that the crowds may stand there and look on without any interruption from traffic. Returns will be bulletined early and late. The Times will also give returns by telephone to all who call.

Public Service: City Hall, Courts.

SUMMARY OF THE DAY.

Whether this city shall be "wet" or "dry" the voters will be called upon once more to decide, for a petition was filed yesterday which has sufficient signatures to invoke the intiative.

At the City Hall.

HERE'S ONE JOB GOING BEGGING.

NO ONE IS ELIGIBLE FOR AN IMPORTANT PLACE.

Civil Service Commission Has Held Examinations for Superintendent of Fire Alarm and Police Telegraph, but None Has Passed—Reinstatement Asked.

When J. C. Perry, former superintendent of fire alarm and police telegraph, renewed his effort to be reinstated yesterday at the session of the Fire Commission, attention was drawn to the fact that for some reason apparently no one wants the place except Perry. At any rate, the civil service examination has not been passed successfully by anyone. Several examinations have been held.

Perry was removed early in the year. He applied for reinstatement July 17, and July 24 Chief Eley reported against his application, but no action was taken at the time. Later it was decided to let the application lie on the table until Eley should return from his eastern trip.

Yesterday Eley attended the first meeting of the commission since his return and the question of Perry's reappointment was passed up to him.

The office pays $150 a month. One man of all who have taken the examinations for the place has very nearly passed. He took the test twice. The first time he was allowed 70 per cent. for experience, but on his second attempt it was decided that the first rating was too high and it was cut to 65 per cent.

WHAT PARKS COST.

COMMISSIONERS' ESTIMATES.

Park improvements will not require any such sum as $3,000,000 or $5,000,000, Chairman Silent of the Park Commission announced at the session of the board yesterday, and the other members agreed with him. The commission, it was admitted, would require $1,500,000 to carry out its projects, but not immediately.

This was in answer to a statement made in the City Council as to the alleged demands of the commission.

The commissioners will be present next Saturday night at the public meeting in the Auditorium when Commissioner Lippincott is to explain the plans for Arroyo Seco Park and there the policy of the board will be stated.

It is proposed to create sentiment in favor of parks and boulevards as a first step, then the adoption of charter amendments calculated to give more power to the commission, and finally to adopt a general definite policy for the future development of the parks and boulevards.

UP TO RAILWAY.

SAN PEDRO STREET PLANS.

The next step in the municipal terminal railway project in the effort to carry so much of the Arnold report into execution as will relieve the congestion on Main street will be for the Board of Public Utilities to interview the Pacific Electric Railway Company and find out what the company will consent to build the road for and what conditions it will accept.

The City Attorney is preparing a report on the subject in which he will go into details and which will be presented at the session of the Council today.

Chairman Washburn, at the meeting of the Finance Committee yesterday afternoon told a committee of residents of San Pedro street that the report which will be made to the Council by the committee, will favor this plan. The Pacific Electric will be invited to build under an indeterminate franchise on the blocks from Seventh to Aliso street on San Pedro, and the franchise must contain provisions for local traffic as well as through traffic.

The committee of San Pedro residents declared that they would not be satisfied unless the company is compelled to lay a third rail for the yellow cars and transfer privileges are accorded. Washburn said that was a matter for them to take up later with the railway company themselves.

Lighting Fountain.

The fountain in Central Park is to be a thing of beauty at night, if the Supply Committee of the City Council will consent to an appropriation of $40 to be asked for at once by the Park Commission. A. Trueworthy of San Francisco, who is here on a vacation, has offered to do the work of installation free. He is well known in the North, where he has been in charge of the calcium lighting arrangements of all the theaters and of great public spectacles. He proposes to fasten the lamps beneath the rim of the fountain, wiring under the shrubbery.

City Hall Notes.

All offices at the City Hall will be open today, as it is not a legal holiday. The City Council will hold its regular weekly meeting, but it is expected that it will be brief, as those members who are candidates for re-election will be extremely busy.

The protest against granting a stable permit at No. 1930 East First street, which was referred by the City Council to the Fire Commission, has now been referred by the Fire Commission to the Chief of Police.

A new set of bids for building the Avenue 20 bridge across the Arroyo Seco will be received by the Board of Public Works next Monday.

The Fire Commission yesterday instructed the superintendent of the fire alarm telegraph to establish a private telephone service for the fire department at San Pedro for the use of the fire boats.

A new ordinance for the regulation of street traffic has been prepared by the City Attorney at the direction of the City Council and will be presented to the Council today.

A. Hoffman has been transferred from the post of foreman of Echo Park to gardener in the Park Commission civil list.

The Park Commission has decided to move the conservatory in Eastlake Park. The bridge is to be removed and the shore line of the lake straightened. The main entrance is to be given a pergola effect, and the lawn is to be enlarged.

At the Courthouse.

NEW VERSION OF WOODMAN VERSE.

COCOS PLUMOSAE SUBSTITUTED FOR "OF AN OAK."

Attorney Who Holds Mortgage on West Adams Residence Secures Injunction to Restrain Owner from Removing Palms—Says "Spare that Tree!" Effectively.

Vicissitudes that have been heaped on the heads of Mr. and Mrs. Ralph J. Leavitt since they traded to Maj. and Mrs. Horace Marvin Russell, their Porterville ranch for the Russell residence, No. 718 West Adams street, were added to yesterday by their failure to break the injunction Attorney Edward Kuster brought against them.

Judge Craig in the Superior Court sustained Kuster's contention that the removal by the defendants of cocos plumosae, or palm trees, other vegetation and outbuildings threatened the security of the $15,000 mortgage the attorney holds on the property. The court ordered them to answer his complaint.

It was asserted by Attorney J. H. Breckinridge, for the Leavitts, that Kuster had not shown, as demanded by law, that the damage he alleges had been done, is irreparable. Kuster proceeded to read a Supreme Court ruling about an oak tree. The opinion was that the cutting of ordinary trees for lumber is not an irreparable loss, as it might be remedied by money. But it was held if a fine oak tree, from which the owner derived comfort, shelter and enhancement to his property by its beauty, were removed, the damage would be such as money could not repay, and therefore irreparable.

Kuster substituted the removal of a big palm tree for the oak, and drew a similar picture. He then proceeded to argue his case along "Woodman, spare that tree!" lines, although his reason for being in court was to safeguard the security of his mortgage by having the injunction continued.

The case of Mrs. Mary J. Russell against the Leavitts for damages she alleges she sustained by being charged jointly with her husband with embezzlement in justice court, in connection with the swap, was continued to Monday.

INJUNCTION DENIED.

ENGINE BID MUST STAND.

Contractor J. F. Connell in the Superior Court yesterday was denied a restraining injunction against the Board of Supervisors by which he sought to prevent the installation in the Hall of Records of an engine by C. C. Moore & Company. The proceedings were before Judge Wilbur.

Connell sometime ago submitted a bid on the engine contract, in competition with the Moore company and other contractors. The board accepted the Moore bid. It was approximately $6000 higher than that submitted by Connell. He at once sought an injunction to prevent the engine being put in place, charging the interests of the taxpayers would not be properly served. He also contended the expenditure of the additional $6000 would be a waste.

Chief Deputy District Attorney Hanna told the court the Moore bid was decided the best of three available, and not including that of Connell, by Engineer Scattergood of the aqueduct project, on whose recommendation the board accepted it.

BALKS AT BIG FEE.

TWENTY-FIVE CENTS A MINUTE.

Limited to ten minutes in which to examine Dr. H. E. Coger, in a judgment debtor proceeding by a San Francisco newspaper against the Earle Institute, which operates beauty parlors, Attorney John Beardsley, for the plaintiff, yesterday, balked at paying a $2.50 fee for a stenographer.

Beardsley, in the Superior Court, sought to get at Dr. Coger's books. The physician had them in court.

"Do your books contain the names of the women patients you have treated?" queried Beardsley.

"No," replied the beauty doctor. "The women who come to have their faces treated usually give fictitious names."

The suit is to recover unpaid advertising bills, alleged to have been run up by the so-called institute. It was not concluded.

ASSAILS FINDING.

SAYS WOULDN'T STAND TEST.

Arguing on a demurrer to the indictment against Harry L. and Edwin L. Crooker and C. F. Moore, in connection with the operations of the Domestic Utilities Company, yesterday before Judge Willis, Attorney Earl Rogers declared the finding by the grand jury would not stand an ordinary legal test.

With Attorney W. H. Dehm he declared that proof was lacking that John D. Brown had conveyed property, as alleged, or that there had been misrepresentation, beyond the bare statement there had been. The attack of the defendants was mainly directed against the wording of the indictment, and their counsel read a number of decisions in support of their contentions.

The Crookers and Moore seemed little worried. They smiled frequently as their attorneys bombarded the charges on which they are held.

The proceedings were continued until next Thursday.

COURTHOUSE NOTES.

BREVITIES MISCELLANEOUS.

SENT TO JAIL. "I am innocent of this charge," exclaimed Trinidad Vegas, found guilty of a statutory offense in the Superior Court. "You failed to convince the jury of that," replied Judge Willis. Vegas said he realized it, but he wanted the court to know the truth, and that he had told the truth. Judge Willis gave him eighteen months in Preston.

IMPROVEMENTS. More condemnation proceedings were instituted yesterday by the city of Pasadena to permit further street improvements. William Henry Milholland and others are made defendants in a suit for the opening and extension of Catalina avenue.

NEW TRIAL DATE. It was practically decided yesterday by Judge Willis in the Superior Court to change the date of the trial of Frank Stevens and Arthur L. Anderson, accused of complicity in the murder of J. A. Pressman, from November 6, to December 4. Joseph Siegel, who shot Pressman in his wine store at No. 318 West Ninth street, according to Teddy McGrath, who turned State's evidence, a short time ago, was sentenced to life imprisonment. The other three were members of the party who went to the store to hold up its proprietor. It was Siegel's defense that when Pressman showed fight he became frightened and unconsciously pulled the trigger of the gun.

INCORPORATIONS. Reiss Realty Company, capital, $100,000, subscribed, $60,000, incorporators, Morris R. Reiss, Sam N. Reiss, A. R. Reiss, F. V. Reiss; Los Angeles City & County Land Company, capital, $10,000, subscribed, $10,000, incorporators, H. H. McCord, Mathew P. Watson, R. F. Simoneau; American Electric & Fixture Company, capital $15,000, subscribed, $15,000, incorporators, Charles A. Holland, T. D. Goldman, A. F. Cloutier.

GOES HIGHER. Harry A. Chamberlain was yesterday admitted to practice in the United States District and Circuit Courts, on motion of Attorney Ross T. Kickox. Attorney Chamberlain is a former newspaper man. He passed the bar examination before the Appellate Court and was admitted to practice in the State courts last September.

In the Inferior Courts.

NOTARY AWAITS HIS PUNISHMENT.

ANDERSON ADMITS FAULTY ACKNOWLEDGMENT.

Pleads Guilty to Having Affixed His Seal to a Bill of Sale Without Knowing the Person Requesting It. Three Others Must Stand Trial. Dentist Without License Is Fined.

W. W. Anderson, a notary public charged with having made a false acknowledgment to a bill of sale, pleaded guilty before Police Judge Frederickson yesterday afternoon, and will be sentenced tomorrow.

Anderson conducts a grocery at No. 1816 North Vermont avenue. About the first of the month, James A. McLaughlin introduced himself to Anderson and asked that the latter affix his notary's seal to a bill of sale which McLaughlin said he wished to issue in favor of a friend to whom he said he had sold a horse.

The law requires that a notary either know the person with whom he deals in an official capacity or have him identified by another person known to both, but Anderson accepted McLaughlin's statement as to his own identity.

Later McLaughlin was arrested on a charge of having stolen horses from livery stables and sold them to persons who accepted the bills of sale as genuine. Several of the fictitious transfers in which McLaughlin was represented under five different names were found by the police and the notaries who issued the documents were arrested.

J. M. Gaige, J. W. Burns and George D. McClure are other notaries who await hearings on similar charges.

Held for Examination.

Joe Pepa, charged with assault with a deadly weapon upon the person of Rico Cassella, early Saturday morning, was arraigned before Police Judge Rose yesterday, and held for a preliminary examination November 24.

Dentist Without License.

Dr. E. C. Barr, charged with having practised dentistry without a permit from the State Board of Medical Examiners pleaded guilty yesterday afternoon in Police Judge Frederickson's court, and was fined $100.

Evidence Insufficient.

S. Papale, proprietor of a grocery on East Ninth street, who was charged with having set fire to his establishment about a month ago, was released yesterday afternoon by Police Judge Frederickson, when it was found that the evidence was insufficient to warrant holding him for trial.

Perennial.

OLD CASE WILL BE HEARD AGAIN.

INTERESTING IS THE TRIAL OF AN ACCUSED ATTORNEY.

The Government Is Ready for the Fray and Has Expended Small Fortune to Bring Witnesses Here, but It Is Believed Opposing Attorneys Will Ask for Delay.

The perennial Fred H. Thompson case will come up in the United States District Court this morning, following the mistrial of last summer, and the government has about $20,000 worth of witnesses to face the attorney, who is charged with having received $15,000 in cold cash stolen from the Los Angeles Postoffice by Orlando F. Altorre.

The government is ready for the trial, but it is expected that a desperate effort will be made by the defense to secure another postponement, on account of the alleged inability of Davis & Rush, the defendant's attorneys, to attend.

On account of the great cost of the trial, the government will oppose further delay. It will be urged that it was known when the case was set for trial that Davis could not be present; that Rush is in touch with the evidence, having sat through the trial nearly every day, and had intended to make the argument to the jury.

Assistant United States Attorney Regan will represent the government in this hearing, as he did in the first.

LOOKING FOR CONFESSION.

Authorities Who Have Alleged Counterfeiter in Keeping Believe He Will Make Clean Breast of It.

That Hunter Pyron, alias Thomas A. Redman, now held in the County Jail on a counterfeiting charge, will within a few days appear in the United States District Court and plead guilty to a charge of counterfeiting, is the belief of authorities who have him in charge. Redman, as he is better known, was captured by Secret Service Agent Hazen at San Pedro, July 31, and is now held in $5000 bond.

Ernest Knight, a saloonman, employed in a cafe on North Main street, yesterday recognized Redman as the man who had attempted to pass a bad $10 bill on him the night before his capture at San Pedro.

Redman already has served two terms in State and Federal prisons. His father, Morris Hunter Pyron, is a prosperous ranchman living near Fort Worth, Tex. Some time ago the father sent a friend to look after the boy, of whose arrest he had been informed, and, after hearing the evidence against him, declined to have anything to do with his son or assist him.

ALLEGES DISTORTED FACTS.

John E. Stewart, house officer at the U. S. Grant Hotel, San Diego, who was arrested Saturday in the southern city by Deputy Constable Perdue, was arraigned yesterday morning before Township Justice Reeve, on the charge of failure to provide and wife abandonment. His preliminary examination was set for November 13. Bail was fixed at $1000.

Upon his arrival in Los Angeles Saturday night Stewart got into communication with friends and procured the necessary funds. He alleges that his wife distorted the facts in procuring the complaint.

REDS ENTER PLEAS.

Ricardo Flores Magon, Enrique Flores Magon, Anselmo Figueroa and Liberdad Rivera pleaded not guilty to a charge of violation of the neutrality laws, in the United States District Court yesterday, and their cases will be fixed for trial at the January term of court.

"Busch Bench Made Clothes" are made in the most substantial and thorough way that modern tailoring suggests. Every suit is absolutely hand made, of the best fabric that can be bought, while the trimmings are of the very highest grade used on any clothes. My suits begin at $20.00 and range up to $35.00, and when I sell you one of these suits, you buy it with the positive understanding that if it does not prove entirely satisfactory in every way, I will replace it with a new suit. Could any merchant do more? Let me show you this line of clothing.

R. J. BUSCH

Clothier, Hatter, Haberdasher. 2nd and Broadway.

"Just out of the high rent district."

When the Population of Los Angeles is

1 Million

in 1920, how many dollars will you have earning 4%?

The time to begin is now.

CITIZENS TRUST & SAVINGS BANK.

308-310 S. Broadway.

(For 20 successful years the Broadway Bank & Trust Company at the same location.)

Today

Cash Dividend Will Be Declared

You Have Yet Time to Become a Stockholder and Participate

Home Builders

Office Open 'till 9 p.m.

Guaranty Shares $2.40

"Home Builders General Agency"

Selling Agents for "Home Builders"

129 South Broadway

Ground Floor, Mason Opera House

Where Dollars Earn Dollars

6% is the magic that makes the dollars multiply so quickly. And it is the simplest, safest kind of magic, that every one can understand.

You invest your money in our 6 per cent Certificates—$100 or any multiple of $100 up to $10,000. Each Certificate has the interest coupons attached which are payable every six months. And all the time your money is with us it is absolutely safe and can be withdrawn on short notice without extra cost.

Let us explain fully how and why we can pay such liberal interest and guarantee the safety of your principal.

State Mutual Building & Loan Association

223 South Spring Street

Gold Notes—A Safe 6 Per Cent Investment

The safety of any security is determined by the strength of the issuing company.

Gold Notes are issued and backed by the Los Angeles Investment Company, the largest financial institution in the Southwest. Its combined capital and surplus totals nearly $7,000,000. The indebtedness of the company is $73,808.68, and there is outstanding only $403,800 in Gold Notes, and $237,500 in Home Certificates. So for every dollar of debt there is nearly $10 in the capital and surplus. For every $100 Gold Note there is more than $1600 in security.

The Gold Note

Gold Notes are issued for $100, $200 and up to $5000. They pay six per cent interest for small and large amounts alike.

You can withdraw your investment with interest in full in from ninety days to five years, as you wish.

No investor has ever failed to have his money back on demand, even in the case of Gold Notes presented before due.

You can buy Gold Notes on installments of $1 or more.

Send for full Gold Note information, or mail a check and your Gold Note will be sent by return mail.

Los Angeles Investment Company

337 South Hill Street.

Home 60127. Main 2248.

Equitable

This strong, conservative bank, organized upon EQUITABLE principles, conducted since its organization along EQUITABLE lines, and backed by the most conservative and responsible business men of Los Angeles, offers advantages and service not found elsewhere in Southern California.

The Equitable Plan

of computing interest is but one example of the fairness of this bank towards its depositors.

Interest is computed from the date of the first deposit, and each calendar month is computed separately.

On new accounts, both 4 per cent and 3 per cent, opened during November and December, interest is paid January 1st.

In case a deposit is withdrawn between interest paying dates (July 1st and January 1st) interest is paid up to the first of the month in which the withdrawal is made.

Equitable Savings Bank

First and Spring

McPhail Pianos

Excel either King or Queen in reigning supreme over 74 years (Boston.) Built on honor, sold on merit. Other fine pianos $3 month up.

N. W. FISHER, 105 N. Broadway.

Mullen & Bluett Clothing Co.

Corner Broadway and Sixth Streets

THE QUALITY STORE

S. NORDLINGER & SONS.

DIAMOND MERCHANTS

631-633 South Broadway

FURNITURE

of Quality

CASH OR CREDIT

Los Angeles Furniture Company.

The Oil Industry.

[P]ALMER MERGER GOES THROUGH.

[All] Assets Now Controlled by Palmer Union.

[No]rthern Oil Men Working on Water Problem.

[Ge]neral News of Interest from Oil Fields.

[Th]e Palmer Union Oil Company has [tak]en over the properties and assets [of] the Palmer Oil Company, long [kno]wn as the premier producer of the [Sant]a Maria field. The deal was con[sum]mated in San Francisco. Accord[ing] to the terms of the merger the [Pal]mer Union Oil Company will pay [the] stockholders of the Palmer Oil [Com]pany $2,000,000 in 6 per cent. [twen]ty-year gold bonds and $2,000,000 [of] the capital stock of the Palmer Oil [Com]pany, which is capitalized at [$]...000.

This gives to each stockholder of [the] Palmer Oil Company a par value [of] his present stock holdings in 6 per [cen]t. twenty-year first mortgage gold [bon]ds, covering all the properties of [the] Palmer Union Company and the [Pal]mer Oil Company. They will re[cei]ve 6 per cent. annual income on [the]ir bonds, and in addition will get [an] amount of stock equal to their [prev]ious holdings in the Palmer Oil [Com]pany. The officials of the Palmer [Uni]on estimate their entire holdings to [be] worth $10,000,000.

It is said that the combined produc[tion] of the two properties will be in[cre]ased. The Palmer Oil Company [has] five completed wells and two oth[ers] in the process of drilling, and the [Pal]mer Union has three wells nearly [com]pleted and two others drilling on [the] Santa Maria property and five pro[duc]ing wells on its Midway property. [The]re are said to be contracts in force [on] the part of the two properties call[in]g for the delivery of 2,000,000 bar[rel]s of oil.

It is said that the merger will place [in] the treasury of the Palmer Union Oil Company $1,000,000, and that with [thi]s as a working capital drilling will [be] continued, a pipe line will be con[stru]cted to Port Hartford, steamers [wil]l be secured, tanksites located at [San] Francisco, Seattle and Portland [and] arrangements made to care for [the] production at any available mar[ket].

UNION GETS BIG LEASE.
GRAHAM-LOFTUS LAND.

It is said on good authority that the [Uni]on Oil Company has closed a deal with the Graham & Loftus Oil Com[pany] for a lease of 1290 acres of oil [land] adjoining the Amalgamated's [pro]perty in the Fullerton field, and [wi]ll soon erect four new rigs for [wh]ich contracts have already been [ma]de. The land is considered high [cla]ss.

Not many months ago the Graham [&] Loftus Company sold a portion of [it]s developed holdings in this field to [th]e Delaware Union corporation for a [su]m considerably in excess of $1,000,-[0]00.

ASSOCIATED RUNS OIL.
[I]TS AGENCY CONTRACT.

The Associated Oil Company, it is [an]nounced, will take no more oil on [dai]ly runs for the present, and com[pan]ies that have been delivering to [th]e Associated without contracts will [be] obliged to shut down, seek another [cus]tomer or store their own oil. The [Ass]ociated's daily shipments increased [con]siderably in September, and its [pro]duction in the southern field has [bee]n considerably enlarged. There [ha]ve been rumors that the company's [dri]lling operations will be curtailed [fo]r the time being at least.

On last Thursday the Associated [sta]rted running oil for the agency at [th]e rate of 12,000 barrels a day in [th]e Coalinga field. The oil is being [de]livered under the contract for the [sa]le of 700,000 barrels, and the allot[me]nt for the Coalinga field for the [mo]nth of October was 116,000 barrels. [It] is believed the Associated is [cr]amped for storage room but that it [wi]ll be able to catch up with its con[tra]ct when its storage reservoirs, now [be]ing built in the Coalinga field, are [co]mpleted.

RICH SAND UNDERNEATH.
HALE-M'LEOD DRILLING.

Officers and stockholders of the Hale-McLeod Oil Company are enthus[ias]tic over the results of drilling deep[er] some of the wells at Midland. President N. W. Hale has just re[tur]ned from a week at the company's [cam]p, and reports that in drilling No. [.] well deeper the drill passed through [..] feet of additional oil sand. The [we]ll began flowing about three weeks [a]go and has flowed steadily ever since [a]t the rate of 700 barrels daily.

On last Tuesday No. 8 was finished, [ha]ving been drilled 200 feet deeper [..] all of which was in rich oil [san]d. It is said the well began flow[in]g at the rate of 1000 barrels a day [at] 11 o'clock and has kept it up since. [Be]fore deeper drilling these wells only [pro]duced 200 barrels a day each on [th]e pump. Several other wells will [pro]bably be drilled deeper to get the rich [oi]l sand.

The Midway Premier, Midway Five [an]d the Kalespiel Midway, which [lea]se from the Hale-McLeod Oil Com[pa]ny, have large wells that are pro[duc]ing much oil.

WATER MENACE TO OIL.
GOVERNOR MAY ACT.

[Special Correspondence of The Times.]

BAKERSFIELD, Oct. 29.—When Gov. Johnson issues his call for a special session of the Legislature, which is likely to be within the next two weeks, the list of subjects desig[na]ted for consideration by the law[ma]kers will probably include a meas[ur]e for the protection of the oil fields [fr]om water as requested by the dele[ga]tion of oil men that waited upon [th]e Governor on Friday.

Col. T. H. Miner, W. N. Forker, An[..] Crites and T. M. Young, local members of the delegation, returned from Sacramento today very well pleased with the manner in which the Governor had received their request. The Coalinga district was also repre[sen]ted by a committee. "The Gover[nor] said that he was strongly averse [to] including anything in the call that [wo]uld create any contest or tend to [pro]long the session," said Col. Minor, "[bu]t he grasped the situation in the [oil] fields at once and we had no [tro]uble in showing him the urgent [nee]d of action. He asked how it hap[pen]ed that the matter had not been brought up at the last session of the Legislature, and we were compelled to admit that it was through an oversight on the part of the oil men, due largely to the fact that we failed to realize how thoroughly inadequate the present law is."

Gov. Johnson told the oil men that he expected to have a conference with several members of the Legislature next week, and at that time will decide upon the scope of the forthcoming extra session. It is quite certain, however, that the oil men will be able to assure the Governor that there will be no opposition to the passage of the proposed measure, and in that event there is hardly a doubt, as the delegates believe, that the call will include it among the matters to receive attention.

In addition to the features of the proposed law as previously presented, it is probable that a provision may be included for the taking out of a license whenever a new well is commenced. This will be mainly a formal matter for the purpose of notifying the water commissioner of the work proceeding, and enable the commissioner to keep more closely in touch with the new drilling than at present.

It is desired, also, to strengthen the provision of the present law that requires drilling companies to furnish copies of the logs of their wells to the water commissioners. Discussing the subject of water in oil wells, Col. Minor said that only a very small percentage of wells are affected, but one well which forms a means of communication between the water sands and the oil sands may ruin a very great scope of oil territory.

News Notes and Personals.

Stephen Kelly, an employee of the Kern Trading and Oil Company in the Coalinga field, has returned from New York where he spent a brief vacation.

Balfour D. Adamson, a member of the Balfour-Guthrie Company of San Francisco, which controls the California Oilfield Limited, in the Coalinga field, has been making a tour of inspection of the company's properties.

The Honolulu Consolidated Oil Company has become the possessor of all of section 12, 32-24, in the Elk Hills through a judgment by default. The Buena Land and Development Company was the plaintiff.

W. E. White of McKittrick, who has charge of the Recruit Oil Company's work on the Carissa plain, has employed about a dozen men to do the company's annual assessment work on the property.

Chester Narramore of the Coalinga Syndicate Oil Company has returned from San Francisco, whence he was summoned by W. P. Hammon, who represents interests that are to take over ten different producing oil properties in the Coalinga field. He made the journey both ways by automobile.

Advice to Those of Baggy Cheek and Chin

(From Pilgrim Magazine)

Let the woman whose cheek muscles are beginning to sag and who by the same token is acquiring a double chin, remember to keep her head up, is the advice of a celebrated beauty expert. Let her bathe her face, neck and chin in a solution made by dissolving an ounce of saxolite in a half pint witch hazel. The result will surprise her, the lotion being so quickly effective. This treatment tightens and reduces skin and muscles, also strengthening and toning up the same.

Naturally the tightening effect disperses wrinkles and furrows. The lotion is very refreshing. Be sure to ask the druggist for the powdered saxolite.

EL SEGUNDO

Phenomenal Sale of Lots in New Addition Opened Yesterday!

Hundreds visited El Segundo during the last two days. Our office is crowded with buyers making their selections. Have you made yours? Sales yesterday $106,000.00.

This is your chance! Your opportunity to get a fine residence lot, and **your last chance** to get business lots because no more will be put on the market. So hurry!

Buy in "the city that must be built".

Buy in the city with the Mammoth Standard Oil Refinery!

Buy where Enterprising Merchants are already located and big **business blocks are being erected.**

Lots $350 up. Easy terms.

See Us for details and then get on the Del Rey-Redondo car and go down to El Segundo.

Let R. B. Cadwalader, tract agent, show you the lots.

(Cars leave Hill St. Station every 30 minutes.)

W. I. Hollingsworth & Co.

609 South Hill Street

Main 6760 Ground Floor 10777

"Wear a Benjamin"

Benjamin Clothes

$30 for a Benjamin Suit Will Clothe You—Better Than the Best Tailor

This is not speculation—$30 for a Benjamin suit will not only clothe you in better style, smarter fabrics, more skillful workmanship and perfect fitting than the average custom tailor can produce, but will save you at least $15.

Our showing affords as wide selection as any tailor shop in the land can give—Benjamin Clothes have the additional advantage of being ready when you are.

We promise, Mr. Tailor's patron, to quickly convince and convert you to the only really satisfactory way of clothing yourself—Benjamin Clothes

James Smith & Co.

548-550 South Broadway

Between Mercantile Place and Sixth St.

Mail orders filled with promptness and accuracy.

VILLE DE PARIS

317-325 So. Broadway — 312-322 So. Hill Street

A. FUSENOT CO.

Special Values In

Suits & Dresses

FOR TODAY ONLY

DRESSES—
Values to $22.50, today at **$15**

SUITS—
Values to $22.50, today at **$18.50**

These great savings, on suits and dresses that are correct in style and perfect in fit, are certainly worthy of an early effort to secure.

ON SALE AT 9 A.M.

THE DRESSES are made of serge, silk, satin and Eolienne, in both plain tailored and fancy models. Regular values range up to **$22.50**

THE SUITS are shown in mixtures, serges, rough effects and mannish mixtures. Regular values range to **$22.50**

If you are thinking of paying about these prices for a suit or dress, you will serve your best interests by inspecting these special values before purchasing.

Box Stationery

In this department we are offering a box containing 24 sheets and 24 envelopes in the "VILLE" TOILE BATISTE at, box **25c**

This paper is as good value as the average 35c stationery. The same quality paper is sold at 25c for 100 sheets. Envelopes to match, 3 packages for 25c. Two styles in envelopes.

Free Stamping

For ten days we will do free stamping in colors, on all Box Stationery from 50c up. Bring in your monogram die and have your stationery stamped free.

Outing Flannel Night Gowns and Pajamas

The advent of cooler nights and mornings makes a greater demand for heavier and warmer garments.

NIGHT GOWNS
From 75c up
Nicely made of soft and fleecy outing flannel. Some are in all white, others have little colored polka dot, and some are made of colored striped flannel.

PAJAMAS
Priced from $1.50 up
These garments are especially liked by people sleeping out of doors. We show them in outing flannel, soisette and chambray.

WHEN YOU GO EAST
TAKE THE
NEW WAY
THROUGH THE
FEATHER RIVER CANYON
VIA THE

Western Pacific

100 Miles of Wonderland

For Full Information Address Any Western Pacific Agent or
C. P. ENSIGN, General Agent,
532 South Spring Street,
LOS ANGELES.

AVIATORS BOOKED

For Fair or any Special Occasions.

Norman Devaux

942 So. Grand Ave. or 66 Fulton St., San Francisco.
PHONE—Broadway 2921; F2393.

Excellent Service
To Eastern Points
Via Salt Lake Route
Tickets at 601 So. Spring St.

CROWN COMBINOLA
The Best Player Piano
SMITH MUSIC CO.
406 W. Seventh St.

Elastic Hosiery
Made to Order.
Trusses that Fit
Wheel Chairs For Sale
PACIFIC SURGICAL MFG. CO.
M.2389. 316 W. FIFTH ST. F2486.

Men's $15 Suits On Sale $4.85
CONTINENTAL SALES CO.
110 West Third St.

GRAND TRUNK SYSTEM
Thousand Miles of Double Track. Standard and Tourist Sleepers.
Chicago to the East.
Ask Your Home Agen[t]

Davidson Sample Shop
Ladies' and Misses' Suits
$35 Values for **$15.00**
..6 S. BROADWAY Clune Theater Bldg, Spring Sts., Los Angeles.

WOMEN'S $25 SUITS
Samples of the very latest styles. Don't miss them........ **$15**
ORIGINAL SAMPLE SUIT CO.
328½ S. BROADWAY, 2nd Floor.

PUBLISHERS
The Times-Mirror Company
OFFICERS.
H. G. OTIS, President and General Manager.
HARRY CHANDLER, Asst. Gen. Mgr. and Treas.
HARRY E. ANDREWS, Managing Editor.
F. X. PFAFFINGER, Assistant Treasurer.
MARIAN OTIS-CHANDLER, Vice-Pres., Secretary.

Los Angeles Times

EVERY MORNING IN THE YEAR
Daily, Sunday and 32-Page Illustrated Weekly Magazine. Founded Dec. 4, 1881. 30th Year.

BUSINESS OFFICE AND EDITORIAL ROOMS
531-533 South Spring Street.

Los Angeles (*Loce Ahng-hayl-ais*).

Entered at the Postoffice as mail matter of Class II.

DOUBTFUL COMPLIMENT.
People call Dr. McPherson, a colored evangelist who has come to Los Angeles to hold a revival among his people, the Billy Sunday of his race. After listening briefly to both men we are convinced that this is no great compliment to McPherson.

NOT NEW.
An apple tree bearing fruit that is both seedless and coreless found on the Davis Creek ranch is not entirely new. Such an apple was propagated by a man at Grand Junction, Colo., and he immediately incorporated his apple into a $1,000,000 company and sold buds from the first tree at a fabulous price.

AFTER THE LIAR.
Leslie's Weekly is living in hopes that some day the masses of the unemployed will wake up to the fact that they owe their unhappiness as much to the muck-raker as to anybody else. With his programme of railroad smashing he sometimes succeeds in upsetting business, penalizing shareholders and endangering future employment. The day will come when the public will begin to suspect that to paralyze industries does not decrease the cost of living.

WILL HARDLY WORK.
The policy of opening up national reserves to settlers has been recommended on the theory that each settler would be the guardian of the reservation. There is no doubt that, if the settlers in sufficient numbers could be induced to take this land, it would greatly reduce forest fires and curtail the expense of maintenance, but most of the land reserved for trees has so many hills and so little water that it is not desirable for homesteading.

BROTHERLY LOVE.
The children of a local Catholic school gave a concert one afternoon last week at which they had as their guests the children of both the Catholic Orphan Asylum and the Jewish Orphans Home. This is not tolerance, but love. It expresses not only the spirit of Los Angeles and of America, but the spirit of the age. Mankind is coming into the consciousness of a brotherhood so broad and comforting that humanity begins to approach God as a race. Therein lies the hope of its arrival.

HUMAN NATURE.
An official report of the railroad wreck puts the blame on the fallibility of human nature. A good deal might be charged to human frailty with charity and justice. A contemporary recently registered a protest against a habit most newspapers have of emphasizing the fact that a man who makes some moral mistake is a church member. If a man connected with the Y.M.C.A., a church or a Sunday-school makes a break from the straight and narrow many newspapers always see in the incident a church failure instead of recognizing it as the error of a single person among the hundreds of thousands of church members who do not go wrong. The churches' reason for being is that human nature has its weaknesses.

THE PROGRESSIVE RED MAN.
The Sioux Indian Exposition at Devil's Lake in North Dakota, which has just adjourned, attracted great attention in the East. The Sioux have made rapid advances in civilization in the last twenty years. They have abandoned polygamy and limited domestic felicity to one spouse, and while they still pursue the pagan custom of burning down the house in which a member of the family dies, they pack him just before his death to a shack or tent, the destruction of which by fire will not entail serious financial loss. The Sioux now make brick with which they build their houses, and there are among them trained mechanics in the building trades. They raise on their farms every agricultural product raised by white men. The bread, pastry and preserves made by the squaws cannot be excelled anywhere. They have adopted civilized garments; they have sewing machines and bicycles; and there is talk of autos. They have sanitary plumbing in their cottages and use sheets and pillow cases in their bedrooms. There is a Sioux brass band and vocal music is taught in their schools. At present they lack a newspaper, but almost any day the Sioux "Scalpers Gazette" or the "Raise-Your-Hair Herald" may be expected to appear.

The Sioux have made great advances since the days when Red Cloud and Spotted Tail and their suite visited Washington and trailed over the carpets of the White House their head-dresses of eagles' feathers, each plume signifying a scalp—possibly of a white man or woman—that had been dispatched by the wearer to the happy hunting grounds.

In the science of nomenclature only there has been no advance. Three Sioux chiefs are named Icanajiki, Tirgowashte and Motocatke. The first child is given a name, but succeeding children are given numbers only, until they become of age, when they are named after some event, or some personal peculiarity. "Beautiful Voice," "Appearing Day," "Graceful Form" and "Pretty Lodge Woman" are names possessed by squaws. "Running Bear," "Rain in the Face" and "Man Afraid of His Horse" were the names of Sioux chiefs.

Alfred Tennyson Dickens, son of the great novelist, is not setting the country on fire with his lectures as yet, but what is to be expected of a man with that name inflicted upon him. Besides, Americans generally have not forgotten how Charles Dickens abused this country in his "Notes."

ELIMINATE THE SOCIALIST TICKET.
Because a voter differs from the policies of Mayor Alexander is no sufficient reason why he should vote for Job Harriman.

Because he dissents from the attitude of Mr. Mushet on some features of municipal legislation is no reason why he should give to the Socialist cause either the direct aid of his vote or the indirect aid of his absence from the polls.

It is to be regretted that the friends of order, of a government of liberty under law, of prosperity for the city, of peace and comfort in the homes could not have made "Get Together" their slogan and co-operated in opposition to socialism and its attendant evils and undoubted dangers, uniting on one candidate against Harriman.

The issues which have separated the order-loving citizens of Los Angeles into two armies are tissue-paper barriers which one blow from the clenched fist of saving common sense should shatter. It is probably too late now to consolidate these elements into one force that would today drive the dreamers of socialism into their caves by a majority so great as to prevent them from ever emerging therefrom. Yet, while it may be possible to settle the election at the primaries today, it will be easy to elect either Alexander or Mushet in December.

There are, it is probably true, non-union voters so dissatisfied with the administration of Mayor Alexander and so hostile to the alleged programme of Mr. Mushet that they threaten to vote for Harriman. But they will think better of it. The danger is that they will not vote at all and to that extent give aid to the cause of disorder, riot, stagnation of business, halting of public and private improvement and near ruin for the time to both public and private credit.

There were many who, during the Civil War, were opposed to the conservative movements of McClellan and others who disliked the radical proclamations of Fremont. But they did not, because of their adverse attitude, fly to the aid of Lee or "Stonewall" Jackson.

If the result of the election today shall be to eliminate the Socialist ticket from the running in December the menace of disaster will pass to the limbo of things lost on earth; and whether Alexander or Mushet shall prevail at the December election, the homes of Los Angeles will be saved. It will be better, of course, if either Alexander or Mushet shall receive a majority of all the votes cast today and the contest be ended and the danger banished at once. To this end let the voter, whether he be Republican or Democrat, cast his vote for whichever of the two has, in his judgment, the best chance of success. (Gregory, at best, is surplusage. To vote for him is to throw your vote away absolutely.) Let the voter act without regard to his personal inclinations or prejudices. But let him be sure and vote. Sulking and non-action never achieved anything for any cause.

In national politics men will divide on national issues. But at municipal elections a division among good citizens is the opportunity of the grafter, the tramp and the criminal classes. The election of Harriman, either today or at the December election, would result in an orgie of evil, in a season of stagnation in business, in the legalizing of picketing and boycotting, in the curtailment of building, in the withdrawal of capital, in hunger in the homes and rioting on the highways. It would reduce by a large percentage the value of Los Angeles real estate and for a time render it unsalable at any price.

Let every voter who loves order and peace and prosperity go early to the polls and cast his vote so as to preserve them.

And may God save the city and the republic!

NOW FOR THE HARBOR.
As the date for its completion approaches, the Panama Canal is engrossing more and more with every passing month the attention of the commercial and speculative world. Before we realize the fact—so fast is the passage of time in these days of whirling achievements—the big ditch will be opened for traffic and the ships of every nation will be crowding in from the Atlantic to the Pacific, and the western seaboard with the best harbors and ports will become the hub of international commerce.

Is Los Angeles going to sit back like a spoilt darling and wait for fortune to empty another cornucopia of good things into her storehouse of prosperity, or is she going to get out like a wide-awake, hustling merchant and meet her opportunities more than half way? Is she going to let Uncle Sam open the gateway and send her the ships and then offer only a portless coast as her part of the bargain? Before many years there will come to this Pacific Coast a crowd of shipping that will tax the accommodation of Sydney Harbor, Chesapeake Bay and the Port of London combined; the city and community expecting to reap the benefit of this floodtide must be ready "to take the current when it serves, or lose their ventures."

Two or three years will be gone before we have time to get up and shake off our present lethargy. The time for proposing and speculating on possibilities is past; the moment for action—for action immediate and comprehensive—has arrived. When we have actually done something sufficiently definite to attract and hold the first year's shipping through the Panama Canal it will be very well to lay plans for ship canals and inland developments. At present we have San Pedro and Wilmington harbors capable of vast extension on which at once all our energy and financial resources must be concentrated.

Some of our best minds are already giving their time and attention to this urgent need—this absolute necessity of having everything in readiness for our coming expansion. We want the whole of Los Angeles to stand behind this harbor movement. We want to see work started at once. One of the most distressing catastrophes that can overtake any enterprise is a waiting till the last moment and then having to meet a pressing need with makeshift and patchwork devices. Our American seaports have suffered in the past from this "laissez faire" policy. We don't want Los Angeles to repeat the mistake.

First impressions are everything. The heads of the great steamship lines and their representatives all over the world always figure for the future. Probably the experience of the first year's traffic through the canal will fix the relative status of the Pacific harbor cities for many years to come. Now is the time for Los Angeles to get to work, not to plan for tomorrow or to dream for a year ahead, but to start something now, today; something large and practical and permanent. For, if the Panama Canal opens and finds us unprepared, the good moment will have passed.

Los Angeles has never yet failed to open the door when fortune knocked. She has done some big things in the past. It is easy to boast of our political progressiveness, but that is a flea-bite compared with the material and commercial progress ahead of us if we will but direct our energies along proper channels. Our past successes will appear small to the tremendous future awaiting us if, in the opening of the canal, we rise, as we should and could, to the proud position of the first seaport in America.

Who Will Stick?

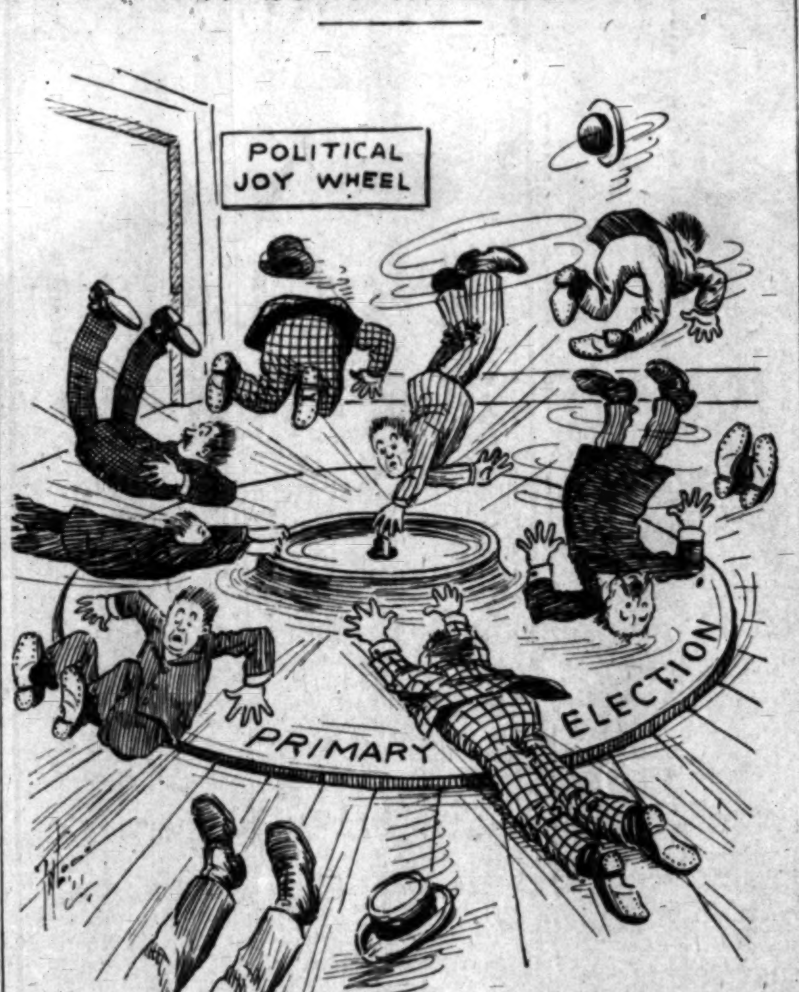

A WARNING.
The spectacle of that big crowd of Socialists and their sympathizers marching through the streets last evening, burning red fire and with bands playing the Marseillaise, opened the eyes of many a citizen to the red menace, of which The Times has been talking. It was made apparent to all observers that The Times has not exaggerated the danger. The peace and prosperity of every home-building, city-building man and his family are threatened. And The Times is glad to say that the law-respecting, prosperity-making people of Los Angeles are aroused. The sentiment of this city is not in favor of socialism and its tearing-down tendencies. The heart of Los Angeles does not beat for the red flag. On account of the fact that the opposition to Harriman is divided among three candidates, Harriman may succeed in getting on the ticket today; but, if so, you will see, friends, the greatest uprising of earnest men and women, the greatest demonstration of patriotism and the most tremendous outpouring of determined voters in December that ever was witnessed in this municipality; you will see socialism buried by a tidal wave of protest against delivering over the firesides and values and prospects of Los Angeles to the despoilers. There will be a glorious getting-together and an avalanche of anti-Socialist ballots that will overwhelm the followers of the red banner.

ON A HIGH-GRADE BASIS.
When so robust and so optimistic an American as Col. John Hays Hammond expresses himself forcibly on a subject of whose details he is a past master his words are worthy of profound consideration. Before the American Mining Congress in Chicago Col. Hammond made this drastic statement: "There is no use trying to blink the facts. There is more downright swindling in mining than in any other legitimate business." We may be sure he made this assertion as sweeping as possible in order to compel attention from our legislators.

Any business that is excessively speculative—and mining by its very nature must come under this heading—is bound to become the happy hunting ground of commercial adventurers. It doesn't take much ingenuity or outfit or stock-in-trade to stake out a number of claims in some remote region by piling up stone monuments, spending a few dollars for recording fees and scratching some little holes in the earth's surface. Then a glib tongue, some assorted pieces of green and peacock-blue rock and an assay showing values running into hundreds of dollars a ton—the ore from which this undoubtedly true assay was made being unknown to the prospective purchaser—and the basis has been laid for the floating of the "poisonous stock" against which Hays Hammond uttered so vigorous a protest.

Stricter laws as to the exploiting of all mining stock seem to be necessary. Not so much in the interest of the speculative investor who ought to know better than to buy a pig in a poke of an unknown Tom Piper, though even the foolish deserve protection, but more for the sake of the prospector and engineer and honest promoter this important industry should be kept in clean and wholesome hands. The prospector, the engineer, the promoter and the investing public will welcome any legislation that tends to make the way of the wildcatter and the grub-stake loafer a thorny one to travel. Los Angeles, as the natural and logical supply point for one of the most important of mining countries, is especially interested in seeing in the business of buying and selling mining properties the high-grade ore separated from the tailings and worthless residue.

TAFT AS AN ORATOR.
President Taft is a great orator. His power of rapid and correct generalization is supreme. No man can reason more rapidly or with more simple yet effective diction from cause to effect or from circumstance back to principle. All the vast and varied resources of his extensive reading and experience; all his wonderful capacity for instantaneous and correct conclusions; all the intuitive knowledge of his great genius are always at his immediate command. It requires opposition to evoke his full power and then he always arises equal to the exigency; then he seems gifted with prescience; then he winds his iron-limbed syllogisms around the sophisms of his opponents and crushes them to atoms.

He never wearies his hearers. He possesses the dramatic instinct. He never depresses the keynote of his melody, but closes always with a crescendo. He has the art which conceals art and imparts to polished rhetoric the pungency and sparkle of apparent spontaneity. His speeches never smell of the lamp. He is powerful rather than fanciful, humorous rather than witty. He is courteous even when caustic. Yet his fence is of the broadsword rather than the rapier, and when he strikes his opponent he cleaves him to the middle. He has the rare gift of making statistics as attractive as poems. He can illuminate the multiplication table with his logic. He can turn an arithmetical problem into a phillipic. He can arouse an audience to enthusiasm by his comments on the census returns. He is the greatest of living American statesmen.

UNCLE WALT.

The Poet Philosopher.

When the bill collector calls on you in your marble halls, tell her that you're glad to see her, that you like to pay your bills; hand her out the shining scads like a prince of genial lads, and you'll fill her gentle bosom with the sweetest kind of thrills. You may be a man of weight, you may be of high estate, you may have a thousand virtues of the most engaging sort, but you'll win an ugly fame, if you play the grouch's game, if you greet the bill collector with an angry roar and snort. Wickedness my bosom fills, but I always pay my bills, and the girl collectors boost me till I have a fair renown; I am mean as all get out, but the blessed damsels shout forth my praises with such vigor that they echo through the town. If you want to pile up fame, if you want to win a name as the most angelic creature known outside the jasper walls, just dig up a dazzling smile and disburse your little pile with a brave and buoyant manner when the bill collector calls.

—WALT MASON.

[Copyright, 1911, by George Matthew Adams.]

STREAKS OF WIT.

He Wouldn't Quarrel.

[Louisville Courier Journal:] "John, here's your frazzled oats."

"My good woman, I've had nothing but oats for breakfast for a month. Can you think of nothing but oats?"

"You're a brute!"

"That may be, but I'm no horse."

Different Standpoints.

[Brooklyn Life:] Mr. Tiff: Woman is a necessary nuisance.

Mrs. Tiff: Man is a nuisance, but not necessary.

Less Expensive.

[Louisville Courier Journal:] "When I visit the grand canyon of the Yellowstone I realize the insignificance of man. Ever been there?"

"Never. You can get the same sensation by going to a suffragette meeting."

Advertises Her Failing.

[Cleveland Leader:] "What makes you think she's uncultured?"

"She thinks Ibsen's plays are stupid."

"Well, a lot of people think so."

"Yes; but she says so."

Desired the End.

[Tit-Bits:] "And so this is the end," said the hero, as he bent over the form of the dying heroine, while the orchestra played soft, sad music.

"Thank heaven for that!" exclaimed a pathetic voice from the gallery.

YUAN SHIH KAI, THE LEADER OF CHINA.

BY WALTER J. BALLARD.

Much interest centers around the personality and career of Yuan Shih Kai, who has been recalled from disgrace and exile to the work of suppressing the struggle in China for political and personal liberty. He was deposed from his position as Grand Councillor two years ago without notice. In that exigency his son rushed to the American legation seeking sanctuary for his father, who, however, was allowed to get away by train to Tientsin and then, with his family, to his farm in Honan province, where he has been living quietly till suddenly recalled the other day to save the government and the empire. Besides being Grand Councillor he was also commander-in-chief of the army and navy and had the confidence of all the foreign legations. His dismissal, says the Sun of New York, was the natural result of the death of the Empress Dowager, the friend of Yuan, and the rise to power of the present Prince Regent, Prince Chun. The Regent could not forget the injury Yuan had done his brother, the late Emperor Kwang-Su, when in 1898 Yuan had refused to go into the plan of the Emperor and the reformer, Kang Yu Wei, to assassinate the Empress Dowager after inviting her to a military review at Tientsin, but had rather warned the Dowager of her peril. The Empress crushed out the plot, practically imprisoned the Emperor in a palace of the Forbidden City and banished or killed the reformers. Memory of this still burned in the minds of the Regent and members of his family when they got the supremacy in 1909 and when Yuan was at the height of his power. Hence his disgrace and exile.

Yuan Shih Kai worked up to the place of leading Grand Councillor of the five members of that body, in which he held a place from 1907 to 1909, by hard plugging and largely through his success in military organization, says the same authority. He was not a scholar as was Chang Chih Tung, his leading contemporary. He was not a brilliant student as was Li Hung Chang, who was twice disgraced and recalled. His forcefulness and keen judgment of men are his chief abilities. His dominant personality told in Korea, as resident Commissioner, when that country had its own government under the suzerainty of China.

After the Chino-Japanese war in 1894-5 Yuan was appointed to the vice-presidency of a board with the control of an army corps. He saw what western drilling and army methods had done for Japan and made his corps the pattern and kernel of the new Chinese army in 1904.

Yuan was a strict disciplinarian, but was idolized by his men. By cutting off some heads he stopped cheating at cards. He raised the personnel of the army from coolies and criminals to good men, many of them belonging to good families and educated. Their pay was raised so that now the Chinese soldier, in relation to the wages of other classes of laboring men, is the highest paid in the world, according to a military attache in Peking.

The foreigner in China is the greatest friend and defender of Yuan Shih Kai. Unlike most other Chinese officials, Yuan in his intercourse with foreigners (always a sore subject to China) is straightforward and western in method. His word means action, not delay and pocket veto. He has employed foreign advisers and trusted them, using their advice. He saw clearly that the west could teach China and was willing that China should be taught. He was absolutely faithful to the foreigners he employed.

Realizing the value of schools Yuan, while Viceroy of Chi-Li, put great sums into the establishment of colleges and industrial and engineering schools and promary and middle schools at Tientsin, though probably great sums went into his own pockets also. It is charged that he debased the copper penny coins to do it, establishing a great mint at Tientsin that turned out millions of pennies of fiat value. The revenues of this mint were the makers of the modern school in China. It was schools that Yuan was bound to have as the salvation of the nation.

As a moderate reformer Yuan Shih Kai is hated by the extremists of revolution. Moderate advocates of reform in the provincial assemblies and the Provincial National Assembly are also opposed to him, fearing that his arbitrary dominating personality will cause him to become a despot, ignoring the constitutional principle for which they are working. They say he will stop at nothing, secret murder, assassination, arbitrary will, to put through his projects. Numbers of Chinese who opposed him at Tientsin quietly disappeared.

But to most foreigners he or some great forceful leader like him is necessary to the salvation of the empire. They look for him to take advantage of the opportunity to bring into real power in the nation a class of keen and able Chinese officials, many of foreign education.

It is a significant fact that the other two most able men in the Chinese government in the eyes of foreigners, Liang Tun Yen, now Minister for Foreign Affairs, and Tong Shoa Yi, the special Envoy to the United States, are proteges of Yuan and men of like ideas of reform and government with him.

THE PUFFED-UP AND PIN-HEADED INSURGENT.

[Chicago Inter Ocean:] Gov. Johnson of California explains that he and other leading insurgents remained away from a local banquet to President Taft for fear that the guest of honor would criticise the initiative, referendum and recall, and so precipitate unpleasantness.

There's the pin-headed, puffed-up insurgent for you!

It never occurred to this self-important person that the Governor of the State owed certain courtesies to the President of the United States, no matter how great the difference in their political views.

It never occurred to him that it was possible for him to express a courteous dissent if the President should chance to say something that was unpalatable to him at the banquet.

It never occurred to him that it is unnecessary for a man to create an unpleasant scene whenever he hears opinions, with which he disagrees, expressed at a social gathering.

It never occurred to him that the unpleasantness which he professes to have been so anxious to avoid was the unpleasantness which he alone was evidently prepared to precipitate in the fullness of his self-importance and in his gross ignorance of propriety.

No. From his own statement all that occurred to this insectile person, as well as his fellow-insurgents, was the childish thought that the honored guest at a public banquet might say something they wouldn't like and they just couldn't abstain from insulting him if he did.

It is a thousand pities that in his attempt to preserve his principles from even the possibility of adverse criticism Gov. Johnson of California has only succeeded in writing himself down an ass—an underbred and egotistical ass.

Pen Points: By the Staff.

Good morning. Will you vote?

It might be worse. Suppose you were a Manchu in China.

Tonight will be "gate-night." Don't you old gray-beards remember?

The political "also rans" will weigh in this evening. There promises to be quite a [illegible]

And the flag at the peak of the Oregon, like the name of Abou Ben Adhem, leads all the rest.

Another great trouble with primaries is that they incubate enemies that hatch out on election day.

Real winter has set in in the East and the Medicine Hat date line will soon be in the weather reports.

The Woodrow Wilson League will be organized in Sacramento this week. What is Woody running for?

The sovereignty of Turkey over Tripoli and the harem skirt habit appear to have gone down the hill together.

We know of a lot of people who never knew what the purchasing power of a dollar was until they were married.

With the Germans in possession of Morocco it must be expected that the mosques will be supplanted by breweries.

Nothing new under the sun. When we used to write "please drop me a line" the carrying of mail by aeroplane was plainly indicated.

Place no man on guard today who is opposed to the completion of the great Owens River aqueduct project. That means Job Harriman.

In the crisis now facing the business interests of this city the fate of Job Harriman ought to be sealed by a record-breaking majority today.

That body of royalists is no longer "hovering over the border of Portugal." Perhaps it is a bit too chilly to do any hovering in that vicinity.

Russian dancers are becoming so numerous in Los Angeles that it is feared the Czar's next census may be something of a disappointment.

Pike county, Mo., has voted "dry." That is sufficient to make "old Joe Bowers who had a brother Ike," both hailing from Pike, turn over in his grave.

So far the coast-to-coast aviators have not equaled the record made by Edward Payson Weston. And it will be recalled that the old man walked all the way.

One million women are now entitled to vote in this country, according to statistics just completed. That is enough leaven to leaven the whole political lump.

That tiger killed in the Palos Verde hills by a Long Beach man was probably the only one the sports have been "bucking" [illegible] and sequestered places for some time.

Between the troubles of "preserving" [illegible] tomatoes and exercising the right of suffrage the good women of California are having quite an active run of business this fall.

The inquiry, what makes the [illegible] flat this fall, can be answered [illegible] the statement that they have not yet learned that the hipless figure is the fashionable style.

Jack Johnson says that he will go out of the prize ring without waiting to be knocked out. This breaks the cherished [illegible] every pug from John C. Heenan to Jim Jeffries.

The rebel armies in China are moving slowly in parts of their campaign. Perhaps there is some George B. McClellan in command and he is waiting for the roads to dry up.

J. Ham Lewis, the Illinois statesman with the pink whiskers, will be a candidate for United States Senator from that State. It is understood that during the campaign tea will be served.

It is claimed that the Chinese rebels could win if they had more ammunition. [illegible] ammunition has been at the bottom of the failure of quite a number of people at different times.

It is hoped that the voters of Los Angeles appreciate the political situation in this town and will unite to kill socialism. [illegible] Los Angeles cannot afford to make the Milwaukee experiment.

Between the lemon crops harvested by Col. Bryan in 1896, 1900 and 1908 and the onion crop of 1911 the Sage of Fairview can be said to have done pretty well. [illegible] big financial returns to him.

The fact that Booth Tarkington has been sued for divorce by his wife indicates that a man may be most artistic and write most beautifully of matrimony and at the same time make the poorest of husbands. Tarkington is a man of Bohemia and [illegible] wonderful world of imagination. Those who once live there remain forever.

CARPE DIEM.

The wisest pilgrim is that one who goes
Along the highway, hour by hour [illegible]
To take the rain or shine the [illegible] sent;
Who counts his riches in each budded [illegible]
Each song the thrush through [illegible] branches throws;
Each marvel of the sunrise; each [illegible] blent
Of mystery and fragrant sacrament;
Each star that in the heavens [illegible] glows;
Welcomes each least delight, each [illegible] jest;
Lets not his grief grow to a memory;
Seeks not to make of joy a [illegible]
She weary him with dull satiety;
Begs all Life's tests, nor cavils at the [illegible]
Since Beauty lies, though all the [illegible] lost.

—[Charlotte Becker in Puck.

By the Staff.

INFORMATION

For Newsreaders, Inquirers, Subscribers and Advertisers, Agents and the Public About the

Los Angeles Times

FEATURES.

PUBLISHES REGULARLY more pages of news and other reading matter and a larger volume of advertising than any other paper extant.

SCOPE AND AIMS: Independent, uncompromised, unshackled, unpurchasable, unafraid and unincumbered. THE LOS ANGELES TIMES is devoted to the great principles of Liberty under Law, Equal Rights in all fields of lawful human endeavor, Industrial Freedom, and to the upbuilding of Los Angeles, the State of California and the great Southwest.

AS TO LABOR: The Times champions the principle of "equality of opportunity," with all that it means to independent labor and the average good citizen. It is the undeviating friend of all honest toilers—of all unshackled law-abiding workers everywhere; and while never denying the right of workmen to organize lawfully, it is the unyielding foe of lawless, proscriptive, monopolistic and exclusive labor organizations, because they are the relentless enemies of their own class and the common industrial weal. Our position is unmistakable and will be maintained. The long record of The Times as a just, liberal, reliable paymaster is unassailable. During the period between August 4, 1890, and September 30, 1910, there was paid to our loyal and well-satisfied non-union workmen, in salaries and wages, the telling aggregate cash sum of $4,025,122.68—mainly to skilled labor.

CONSERVATION: The Times stands for the conservation of human life and character, with all their tremendous potentialities; for the conservation of home and country; of the Flag and its glorious traditions; of national life and national honor, with their pregnant possibilities; of true, old-time, advanced and enlightened moral conditions; for the conservation of a brave, virtuous, patriotic citizenship, without which no nation can be great and good.

SWORN CIRCULATION: Daily net average—seven days, Sundays included—for 1896, 18,091; for 1897, 19,258; for 1898, 26,121; for 1899, 25,731; for 1900, 26,733; for 1901, 28,498; for 1902, 30,930; for 1903, 36,346; for 1904, 37,702; for 1905, 42,150; for 1906, 48,861 copies; for 1907, 52,311 copies; for 1908, 53,700 copies; for 1909, 54,954 copies. Sunday average for 1910, 85,152 copies. Daily and Sunday average for 1910, 57,859 copies.

AGENTS: Eastern Agents, Williams, Lawrence & Cresmer Co., Brunswick Building, 5th ave., and 26th st., New York; 824-825 Harris Trust Bldg., 111 W. Monroe st., Chicago; Washington Bureau, 46 Frost Building (THE TIMES on file.) San Francisco Office, Room 1206 Call Building; R. J. Bidwell, Representative.

THE LOS ANGELES TIMES will hereafter be on file for the use of TIMES readers in the office of the American Express Company, as follows: Berlin: 55 Charlotten Strasse, B. 5. Paris: 11 Rue Scribe. London: 6 Haymarket.

TELEPHONES: Counting Room, Subscription Department, Editorial Rooms, City Editor and Local News Rooms—Sunset, Main 1200; Home 10391.

TERMS: Daily, Sunday and Magazine, 75 cents a month, or $9.00 a year. Daily without Sunday, $7.50 a year. Sunday, $3.50; Magazine, $2.50.

POSTAGE: On the regular week-day issue (7 or 8 parts,) 2 cents; on the Sunday issue (9 parts,) 3 cents.

The Play.

FORBES FUN AT THE MASON.

"THE COMMUTERS" A TIMELY SATIRE.

Life Beyond the City Exemplified With Its Train-Catching and Late-Hour Possibilities and Complications—Vaudeville at the Orpheum, Empress and Hyman.

BY JULIAN JOHNSON.

Another of Jimmy Forbes's topical skits on amusing phases of modern life was made known at the Mason Operahouse last night.

This one is "The Commuters." I confess that I went expecting to see a very mild company in a play a little bit out of date, but I came away convinced that I had seen a fairly capable, all-around aggregation in a rattling rapid entertainment.

The place looks like Mt. Vernon; at any rate it is about that far from Forty-second street. At the first curtain Larry Brice, dragged out of bed and hustled into a bath-robe by his patient, serving wife, is being hammered awake and into a state of time-table recognition. He gets inside of his clothes and outside of his coffee. A neighbor joins him, and it is learned that their infallible clock is the fellow in the next house up, who always reads his paper on the front porch. When he drops the journal and scoots for the depot they know that they have plenty of time to make the train, from their more advantageous position. On this particular morning the train whistles—and they see to their horror that neighbor is not going to the city. They chew up the new lawn with their walk-overs, trip on the flowers, and do a generally disastrous Marathon to the 8:42. This act introduces the charming suburban wife and the fresh suburban servant, who worked in Child's, and who has ever since longed for the flesh pots and the tips of that white-tiled wilderness.

The next act is a suffrage meeting—a woman's improvement club, really, but that was as near as they got to suffragettism when this play was written. A certain person named Sammy Fletcher, a delightful soul in his sober moments and still more delightful when he's not, has been brought down by Larry and installed up stairs—and forgotten. He appears, first to the terror and then to the confusion of the housewife, and in general composes himself to wait the return of the head of the family and the appearance of some togs other than a rumpled soup-and-fish. In act III Larry's little wife tries the staying-out racket on him, when he doesn't return until 2:30 a. m. It's only a trick of hiding around the house, but it works tremendously, with the result that the whole neighborhood is dragged into the tragedy which turns into a fightful and tearful farce. Much jealousy and assertion of rights, a feminine Patrick Henry speech of equal rights and a proclamation of mental suffering, a stormy parting, and—"This is a hell of a joke!" as a curtain-line from Larry.

In act IV—well, you know what happens in act IV, for that's the act they go home happy on.

All told, it's a good comedy-revue. Some of the slang is a little out of date; the world moves so fast that it all has almost forgotten the language of 1909. Some of the dramatic angles are a little bit askew. But even if it's not as original as "The Chorus Lady," or as much of a shout as "The Traveling Salesman," it is capable of drawing a laugh from anybody except a man who has an ingrowing soul.

Harry Davenport as Sammy Fletcher, Florence Malone as Mrs. Brice, John Robertson as Larry, Amy Lesser as the Child's graduate, and Pauline Duffield as Mrs. Graham are the principal contributors to the vivification of the author's characters.

Belasco.

"The Dawn of a Tomorrow," with Gertrude Barriscale as Glad, Lewis S. Stone as Dandy and Howard Hickman as Sir Oliver Holt, entered its second week at the Belasco last night.

Orpheum.

Paul Armstrong, the dramatic police reporter, comes in for two innings at close range in Los Angeles. Last week his "Alias Jimmy Valentine" delighted at the Hamburger Majestic, and this week his mammoth vaudeville sketch, "A Romance of the Underworld," will entertain many more at the Orpheum.

The sketch is not so carefully put together as the play. It is alleged to be a mirror of court happenings, and as such it is absurd. There are a good many extra lines in it, and several characters that don't ring true, but there are also several who do, and a lot of fact, both grim and humorous. In all there are more than twenty characters in the sketch, it is in three scenes, and it runs almost fifty minutes. Quite unprecedented for vaudeville. Herbert Elliott has been unjustly convicted of robbery. McDermott, a young lawyer, finds Elliott's sweetheart weeping, and though the man is sentenced to the penitentiary and removed to the Tombs, McDermott finds new evidence enough to warrant a new trial. McDermott works on the theory that a crook knows most of the other crooks, and that a convicted pickpocket, one "Slippery Jake," will be able to identify the proper thief. "Slippery Jake" objects to stooling for a copper, but is prevailed upon by his own sweetheart, a half-world girl who has come to bid him good-by before he is "slowed" away in the "big house" for six years. The most lifelike character in the cluster, and one that would do honor to the startlingly real types of "Alias Jimmy," is this same "Slippery Jake," played by Frank Dixon. Next in order of excellence comes the flip, but true-hearted half-world girl, enacted by Louise Burton. Leonard Hollister is a bit of breezy comedy as McDermott, and there are at least ten other good types, varying from chronic detectives to chronic crooks; a judge; various afflicted women and some ward politicians. The first scene shows the Court of General Sessions; the second scene is a mere and very cheap stop-gap "in one," while the stage is being changed to a good representation of a corridor in the Tombs.

Several other new acts are to be found on the Orpheum bill, some meritorious, some—not so meritorious. The seven Belfords, acrobats, open the programme. Their act has no finish, but their feats are really extraordinary. If they could mix a little polish and impressiveness in with their fine muscular accomplishments they would have one of the best turns in vaudeville.

The Avon comedy four do an act called "The New Teacher." There is very little about teacher, but a good deal of boisterous comedy.

The "Shamrocks vs. Thistles," playing bicycle polo, seemed to hasten the audience into the street yesterday afternoon, but possibly would fare better if given a choicer place than the last figure on the bill.

John World and Mindel Kingston, often seen here in other seasons, return with a brief but good line of mirth and music.

The uproarously quiet Sam Mann, Conlin, Steele and Carr, and the six American Dancers remain. News pictures are shown, but without especial feature.

Empress.

A bill of rattling good variety is that at the Empress Theater this week.

There's music and dancing and patter and equilibriation, and also a playlet that goes with a rush.

The music is started by the Levy family, mother and daughter and son, mater singing in a good, strong voice and playing her own accompaniments, sonny tooting on a cornet in a manner that speaks of healthy lungs, daughter fiddling in a way cunningly calculated to please the groundlings. Miss Levy is stunningly gowned in gray trimmed with silver, her complexion is rich and dark, her profile Egyptian—and in her posturings she looks like a dove-colored Salome.

Ida Barr, who comes from London, also sings. Her voice is a noble contralto, and she handles it with discretion. She's a fascinating creature, divinely tall and fair and statuesque, with coiled masses of coiled hair that Titian would have raved over and immortalized in paint. Miss Barr's posing is simple and exquisite—classic in its quiet elegance—and the wonder grows that the young goddess should sing concert-hall ditties!

Miller and Mack are the dancers, two clever young fellows gracefully nimble of foot. The complete twist that one of them gives to the upper part of his body, while perfectly erect, is cause for marvel.

Herbert Hodge is the patterer. He also dances and sings. Hodge's monologue is entitled "The Yokel," and no more grotesque figure can be imagined than his when his expression and clothes are donned. He kept the house in a roar of laughter yesterday afternoon and evening.

The gymnasium stunts are by the Patty Brothers, formerly of the Ringling Brothers' Circus. Of course, they go through them with delightful neatness and ease.

Albert Weston and Nellie Lynch, who were in "The Follies of 1910," give the playlet, which is called "The Fainting Girl." It's a lively affair, full of broad and preposterous fun. Weston is a host in himself, and he is ably abetted by Miss Lynch—a hostess in herself. Weston's wrestling match with nobody is one of the funniest things ever, and proves him to be a finished contortionist and acrobat as well as actor. Weston's eyebrows and mouth talk loudly without words.

The Laugh-O-Scope brings us to our own West—as the East sees it—in a humorous elopement on the ranch, in which some lively horses take part.

Hyman.

The programme at the Hyman Theater is one of the most diversified and interesting seen this season.

The headliners, Krafft and Myrtle, "The Two Newsies," present a singing, talking and dancing comedy skit which is actually the best yet seen at this house in this line. The character work of Miss Myrtle is high class and Krafft is a capable comedian who acts as a splendid foil to the other.

Parks and Mayfield also present a singing and talking and eccentric act which is entertaining and amusing and of no little skill. Although their act includes singing, dancing and talking, it differs from that of the co-stars of the bill.

Harry Burns, "athlete extraordinary," does a realistic descriptive recitation, and appears in a boxing contest, cleverly interweaving a story of heart interest. Then he gives an exhibition of bag punching. He has in his possession several medals which acclaim him to be the champion bag puncher of the world.

Pat Rafferty is a singing and talking comedian who dares deny that he is Irish, but he is exceedingly clever. His stories and songs are well received, and his act is in keeping with the quality of this bill.

The three first-run pictures are carefully selected, being offerings of the Reliance, Nestor and Eclair film producers.

The Hyman orchestra showing class as an entertainer and the entre act music is excellent.

THE MARK OF GOOD CLOTHES HF

—Know us for Best Values.

—Ask to see our extra values in Boys' Suits at $5.

—Ask to see our extra values in Men's Shirts at $1.00 and $1.50.

—Ask to see our splendid values in Boys' Shoes at $2.50.

—Ask to see our Men's Corduroy Pants at $3, $3.50 and $4.

—Ask to see our Men's Franklyn Hats at $3.00.

—Ask to see our extra values in Men's and Youths' Suits at $15, $18 and $20.

—Ask to see our Overcoats at $15, $20 and $25.

Nettleton Shoes for Men
Stetson Hats: All Styles

Harris & Frank
Outfitters for Men, Women, Boys and Girls
437-439-441-443 SOUTH SPRING

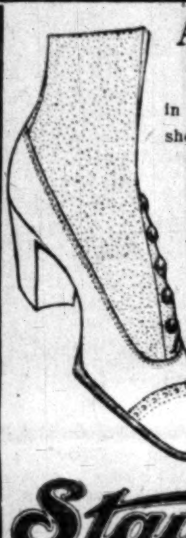

A Smart Model in the popular short vamp style for Fall and Winter wear-ing — only one of dozens equally new—and all, very moderately priced. Careful fitting, invariably.

Staub's
336 So. BROADWAY

Mexican Opals
—Lustrous gems of the Southwest.
—Rich in appearance, small in price.
Especially appropriate as souvenirs.
—See our stock today.

A.E. Morro
Goldsmith and Jeweler
Fourth and Broadway

Prescription Accuracy
is always yours when your prescriptions are filled here by our experienced licensed pharmacists with pure drugs.
OFF & VAUGHN DRUG CO.,
352 So. Spring, Cor. 4th.

Pretentious.

FINE ADDITION TO MANUAL HIGH.

SCHOOL BOARD PLANS SEVERAL NEW BUILDINGS.

Wilmington Will Have First Large School Since City Annexed Shoestring Strip—Boyle Heights to Get Intermediate Institution — Warehouse Addition.

The first pretentious schoolhouse to be built in Wilmington by the city since the Shoestring Strip was annexed, a $100,000 administration building for the Manual Arts High School, and other school buildings, the whole to cost approximately $200,000, were authorized by the Board of Education last night.

In each instance architects were instructed to prepare plans and specifications and present them to the board as early as possible. When this is done and the plans are adopted, bids will be asked.

The administration building for the Manual Arts group will be a magnificent structure, probably of steel and reinforced concrete. It will be situated between the two present buildings, and in addition to the executive offices and the principal machinery of the institution, will contain a heating system for all three buildings. Plans for this building are in course of preparation by Architects Parkinson & Bergstrom, and they were authorized by the board to complete the plans at once.

The building at Wilmington will house in reality two schools, as there will be provision for both grammar grade and High School pupils. In the High School there will be the regular curriculum of the larger institutions in the city, and the school will prepare students for entrance into the State University. Architects Allison & Allison were authorized to prepare plans for this building, to cost about $40,000.

Boyle Heights is to have an intermediate school on Soto street, in which will be the higher grades of the grammar school and the lower grades of the High School. Architect A. F. Rosenheim was authorized to prepare plans for this school.

An addition to the warehouse at No. 1350 San Julian street, where the supplies for all the schools are kept, also was authorized. This will be of brick, and will cost $10,000. It is made necessary by the growth of the city and the ever increasing demand for supplies.

In order to relieve the crowded condition of the Staunton-avenue school, a one-room temporary structure was ordered to be built.

J. W. Robinson Co.
Broadway and Third

The entire ground floor of the Byrne Bldg. and the store formerly occupied by the Unique Cloak and Suit House now open for business.

The Correct Coatings Are Plentiful Here

Wanters of the heavy rough stuffs in both Scotch and English weaves will be delighted with the assortments shown here at $1.50 to $3 a yard; 54 and 56-inch widths.

The immensely popular Reversible Coatings, in 54 and 56-inch widths, at $4.50 to $6 a yard.

Black seal plushes $5 to $9.50 a yard; 50 inches wide.

Astrakans, Pony Cloths and Persian lamb weaves $4.50 to $7.50 a yard.

(Just Inside Third Street Corner Entrance)

Women's Winter Underwear

No matter what your allowance for winter underwear may be, this stock offers you a wide range of choice.

"Munsing" garments for women, 75c to $1.50; union suits, $1.50 to $3.

"Munsing" garments for children, 50c to 95c; union suits, 50c to $1.75.

"Sterling" union suits for women, $2 to $12.50—those at $7.50 and higher being of silk, of course.

"Forest Mills" garments for children, 50c to 75c; union suits, $1 and $1.25.

Dr. Jaeger woolen underwear, and Dr. Deimel linen mesh underwear in full assortments.

(Main Floor, rear)

Exceptional Values in *Domestic Rugs*

If more large rugs are needed, and the cost must be carefully considered, these offerings should interest you:

9x12 ft. Body Brussels rugs of the $32.50 grade, with Oriental, Medallion and allover designs in soft, rich colorings, $27.50.
Same kind in size 8¼x10½ ft. at $25 instead of $30.
$32.50 Wilton rugs, 8¼x10½ ft. for $22.50.
9x12 ft. one-piece Axminster rugs with medallion, floral and allover designs in soft medium colorings—$30 quality—at $25.

9x12 ft. Crex rugs	$8	6x9 ft. Crex rugs	$4.50
8x12 ft. Crex rugs	$6	4½x7½ ft. Crex rugs	$3.25

Coco fibre porch mats in dark greens, tans and reds.

9x12 ft. size	$17.50	6x9 ft. size	$9.50
7½x10½ ft. size	$12.50	4x7 ft. size	$7.50

(Third Floor, rear)

Ribbons Radically Reduced

"Radical" doesn't express it—the reductions sound preposterous, yet they are bonafide.

Five-inch moire and changeable taffeta ribbons of the forty-cent quality at fifteen cents a yard.

Seven-inch satin taffetas in rich autumn shades—regular 65c goods—at fifteen cents a yard.

Electric Vibrators

Vibratory massage is a certain remedy for most ills that human flesh is heir to. We have on hand

100 Hamilton-Beach and Royal Vibrators

A Machine that has always sold for

$25.00 for $16.00

In order to make room for a large consignment of the same goods coming in Xmas boxes, now on the road, we are offering present stock at practically cost.

For 3 Days Only

This is not a cheap vibrator, but carries the manufacturer's guarantee as well as our own.

BUY YOUR ELECTRIC GOODS AT AN ELECTRICAL STORE. WE TAKE CARE OF THEM FOR YOU. GUARANTEED BY THE MANUFACTURER AND ALSO BY

The Electric Shop
Woodill & Hulse Electrical Co.
Third and Main
Established 18 Years.

Visit Our Broadway Annex "The White Goods and Lace House"—TODAY

Est. 1878 Coulter's Inc. 1892

Bright, Lustrous Velveteen Costume Fabrics

JUST as effective as the all-silk pile fabrics—and some of these Costume Velveteens give even more excellent wear than the genuine and more costly velvets. This particular line of Velveteens that we are featuring today is chiffon finished and guaranteed fast in colors. A heavy twilled back assures a serviceable base for coats and tailored suits.
—Handsome coats for the little ones are fashioned by many clever mothers—at a saving that's well worth while;—just a hint:—
—24-in. VELVETEEN CORDS, an excellent range of colors, at $1.50 yd.
—24-in. COLORED VELVETEENS, in all the new shades, at $1 and $1.50 yd.
—24-in. BLACK VELVETEENS, one of the leaders for coats and suits, at 50c, 85c and $1 yd.
—27-in. BLACK VELVETEENS, in values—from $1.50 to $2.50 yd.
—27-in. BLACK LYONS VELVETEENS, a rich, satiny fabric, at $3.50 and $4.50 yd.
—Rear, Main Aisle, First Floor—

Elegant Hand Bags Half Price

A HANDSOME line of carriage, shopping and novelty bags,—in values from $5 to $25—today at just one-half price! There's an announcement to stir shopping interest!
—These bags—about 25 of them—are slightly scratched or marred by window and counter display;—
—all leathers and all colors but not all colors in every leather;—
—both plain and fitted styles;—
—5 to $25, at half price today.
—Upper Left Aisle, First Floor—

Special 25c Sale Handkerchiefs Today

Double-Faced Eider-down 35c yd.

ALL the newest patterns and colorings are here in the attractive bi-faced eider-down for use in bath robes. Why not fashion your own robe in individual design from this desirable material,—it's priced at only 35c yd.
—Rear, Left Aisle, Main Floor—

New Figured Flannelettes 10c yd.

A LARGE assortment of new patterns and colors from which to select—and priced at 10c, 12½c, 15c and 20c yd.;—for house gowns, dressing sacques for cool mornings, etc., and outing flannel for night gowns and underskirts, etc.
—Rear, Left Aisle, Main Floor—

THIRTY-FIVE cent values—specially priced to sell at only 25c today;—
—in hand-embroidered corner effects and initials in both men's and women's handkerchiefs;—
—all pure linen, 35c values at 25c today.
—Here's an opportunity to put into practice that "Xmas Shopping Early" resolution—save 10c on each 'kerchief gift,—and find a much larger assortment from which to select.
—Center, Main Aisle, First Floor—

Menu Today—

FOURTH Floor Cafe and Men's Grill,—several of today's tempting dishes:—
—Chicken Croquettes, Green Peas, sauce supreme, ... 30c
—New England Boiled Dinner 30c
—Sirloin Steak, with Mushrooms 45c

Coulter Dry Goods Co.
ESTABLISHED 1878

215-219 S. Broadway 224-228 S. Hill St

DON'T PULL OUT THE GRAY HAIRS; A SIMPLE REMEDY RESTORES COLOR

"Pull out one gray hair and a dozen will take its place," is an old saying, which is, to a great extent, true, if no steps are taken to stop the cause. When gray hairs appear it is a sign that Nature needs assistance. It is Nature's call for help. Gray hair, dull, lifeless hair, or hair that is falling out, is not necessarily a sign of advancing age, for there are thousands of elderly people with perfect heads of hair without a single streak of gray.

When gray hairs come, or when the hair seems to be lifeless or dead, some good, reliable hair-restoring treatment should be resorted to at once. Specialists say that one of the best preparations to use is the old-fashioned "sage tea" which our grandparents used. The best preparation of this kind is Wyeth's Sage and Sulphur Hair Remedy, a preparation of domestic sage and sulphur, scientifically compounded with later discovered hair tonics and stimulants, the whole mixture being carefully balanced and tested by experts.

Wyeth's Sage and Sulphur is clean and wholesome and perfectly harmless. It refreshes dry, parched hair, removes dandruff and gradually restores faded or gray hair to its natural color.

Don't delay another minute. Start using Wyeth's Sage and Sulphur at once and see what a difference a few days' treatment will make in your hair.

This preparation is offered to the public at fifty cents a bottle, and is recommended and sold by all druggists.

Special agent, Sun Drug Co., 300 N. Los Angeles St., 434 W. 7th St., 200 S. Broadway, 328 E. Broadway, 2nd and Spring, 1657 Temple St.

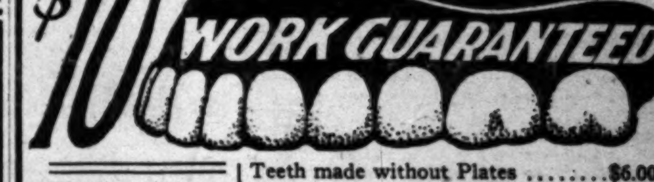

Till Nov. 10th we will make our "Whalebone" double suction plates for $10.00. Do not cover roof of mouth; lightest plate known; guaranteed to bite corn off the cob.

Telephone Main 5772.

Teeth made without Plates	$6.00
Crowns	$4.00
Gold Fillings	$4.00
Teeth extracted without pain	$1.00
Silver Fillings	$1.00

Whalebone Painless Dentists
Take Elevator to Second Floor 437 South Broadway

TELEVIDA INSTITUTE OF HEALING
All chronic diseases of Men, Women and Children successfully treated.
950 So. Olive St., Los Angeles, Cal.

Drink Puritas Distilled Water--5 Gallons 40
Phones: Home 10053, Main 8191.
L. A. ICE AND COLD STORAGE CO.

Laird-Schober Shoes for Women
WETHERBY-KAYSER SHOE CO.
BROADWAY AT FOURTH

LADIES,
We give you more value in a tailored suit at.............. $40 than you can get any place in the city.
HOLMES & EISELES TAILORS
617-618-619 Exchange Bldg., Cor. Third and Hill.

Ice Cream In Special Moulds For Hallow'en at Christopher's

New Perfection Oil Heater $2.95
AIR-TIGHT HEATERS $1.50
Agents for "Jewel" Gas Ranges
HENRY GUYOT
538 So. Spring

Corsets and Corset Accessories Exclusively
Newcomb's CORSET SHOP 531-533 South Broadway

DRINK AND DRUG HABITS
YIELD READILY TO THE FAMOUS NEAL TREATMENT WITHOUT HYPODERMIC INJECTIONS. ABSOLUTE PRIVACY. NEAL INSTITUTE, 945 S. OLIVE STREET, LOS ANGELES, CAL. PHONE BROADWAY 4602 OR A4072 FOR FULL INFORMATION.

Schauer Dry Goods Company
7th & Hill
Big Values.
Our Chief Attraction.

Events in Local Society

Miss Mae Armstrong,

A bride-elect in whose honor a merry affair will be given Thursday evening.

MISS MAE ARMSTRONG, who soon after her return from New York City, announced her engagement to Arthur Wilfred Tuthill, will be the honoree Thursday evening at a party to be presided over by Miss Marguerite Hatch of Cahuenga boulevard.

Miss Armstrong with her sister, Miss Aurora, and Miss Florence Mitchell, recently returned from a three weeks' stay at Hotel Redondo, where, with Mrs. Frederick Winfield Armstrong, as chaperone, they went for Miss Armstrong's health.

Plans for the wedding will be elaborate and many interesting affairs will precede the important event.

Another bride-elect who is popular in society circles and whose engagement was announced less than a fortnight ago, is Miss Margaret Woollacott. Miss Woollacott has decided upon November 8 for her wedding to Leland M. Neiswender. The service will be marked with simplicity and solemnized in the presence of relatives only, and immediately following, the young people will leave for a honeymoon trip, at the conclusion of which Mrs. Mary Woollacott will entertain with a large reception in their honor.

Society Vaudeville.

Members of the different committees interested in the society vaudeville will meet this morning at Hotel Alexandria and complete plans for the performance which will take place at the Auditorium, December 15 and 16. The proceeds will go to the Children's Hospital.

Home Again.

Miss Lucy Carson and her sister, Miss Mary Carson, returned yesterday from a pleasant eastern tour.

The Miners Home.

Mrs. F. W. Miner, Miss Mary Miner and Frederick R. Miner have returned from a four months' sojourn in Canada, New England and New York.

Club Affair.

Mrs. Frank D. Wright recently had as guests members of the Thursday Study Circle, whom she entertained at her home, No. 1144 East Twenty-third street. The rooms were decorated with yellow chrysanthemums and ferns and Halloween novelties. The guests present were Mrs. C. E. Gilhousen, Mrs. Charles Phillips, Mrs. Walter Bell, Mrs. Emma Harrington, Mrs. J. H. Rowland, Mrs. Rose Salyer, Mrs. M. D. Carter, Mrs. Fred Brude, Mrs. Frank McCullock, Mrs. W. F. Bryant, Mrs. Piele, Mrs. Reed, Mrs. Lottie Thompson, Mrs. Emily Coleman and Mrs. Hattie Hoegee.

Miss Jones a Bride.

Miss Winifred Jones and Lee Ray Thomas were married Thursday evening at the home of the bride's parents, Mr. and Mrs. Adelbert F. Jones of No. 1532 Ingraham street. The Rev. William Horace Day was the officiating clergyman. The bride, who was unattended, wore a pretty gown of batiste, trimmed with Cluny lace and medallions. Her bouquet was a shower of Cecile Brunners. Miss Julia Woods played the wedding music. Mr. and Mrs. Thomas will make their home in El Centro.

From Sacramento.

Hon. and Mrs. Truman Reeves of Sacramento have been passing the week with their cousins, Mr. and Mrs. James P. Burns of Wilshire boulevard. Mr. and Mrs. Reeves are en route to their home from an extended eastern trip.

Luncheon Party.

Members of the Los Buenas Amigas Bridge Club were guests recently at a luncheon given by Mrs. J. L. DeLaittre of No. 2807 Western avenue. Prizes were won by Mrs. W. Groom and Mrs. Charles F. Steinbaur.

Married Last Evening.

The wedding of Miss Gladys Aimes Denbeigh, one of the charming young girls of Orange, and John Carvossa Guerrant of this city, was held at Christ's Church last evening, the Rev. Baker P. Lee officiating. The bride is a niece of Mrs. F. A. Blake of Orange and was given away by her uncle, F. A. Blake. The groom is a native of Danville, Va., where he belongs to one of the distinguished families of the town, but has resided in Los Angeles for some time. Following the ceremony a wedding supper was spread in the English room at Levy's.

The couple will take a wedding trip to Portland and Seattle, returning to Los Angeles, where they will make their future home. Many gifts from friends have been sent to the couple.

In Nikko.

Miss Elizabeth Wood, Miss Florence Wood, Mr. and Mrs. Willitts J. Hole, Mr. and Mrs. George Bayly, Judge and Mrs. Henry Clay Gooding, Mr. and Mrs. Willoughby Rodman and Judge and Mrs. Hendricks are among Angelenos visiting in Nikko, Japan.

To Return.

Alfred Ludwig of New York City, who has been the guest of Arthur P. Will, has returned to his home. Mr. Ludwig, who, as consulting engineer, has traveled extensively in both hemispheres, is deeply impressed with the beauties and business prospects of Southern California. He has made some investments here and will probably settle permanently in this city on the expiration of his term of office in New York.

To Tour the World.

A tour of the world will be enjoyed by Mr. and Mrs. F. W. Woodbury, Mrs. W. R. Davis, Mrs. E. M. Crow, Miss M. F. Crow, Mr. and Mrs. Harlow W. Bailey, Harlow W. Bailey, Jr., the Misses Florence, Dorothy and Phoebe Ann Bailey and Frank Richmond. They will visit Honolulu, the islands of Japan, China, the interior of Manila, Philippine Islands, Singapore, Straits Settlements, India, Ceylon, Arabia, Egypt, Italy and Europe. Many members of the party will spend two years visiting the interesting places on the continent.

In New York.

Mrs. E. W. Halliday and Dr. and Mrs. Elbert Wing of Los Angeles, who have been touring by automobile up through New England since their return from Europe about a month ago, are in New York for a few days, and are staying at the Hotel Wolcott.

At Home.

Mr. and Mrs. Frederick Hastings Rindge have returned from their honeymoon and are domiciled at No. 450 Kingsley drive, where Mrs. Rindge will be at home the first Fridays.

Another Wedding.

The wedding of Miss Della Mae Ackerman, daughter of Mr. and Mrs. J. C. Waite of Boston, and Theodore Fiske Pierce, also of Boston, was solemnized Saturday, October 28, in the red room at the Angelus Hotel. Henry Bartlett, a former Bostonian, acted as best man, and among the guests were: Col. and Mrs. Edward Dunham, Dr. and Mrs. Green, Miss Frances Green, Mr. and Mrs. P. H. Curtis. Following the ceremony a wedding breakfast was served in the Angelus grill and the couple departed on a short honeymoon journey through Southern California. They will make their home in Los Angeles, Mr. Pierce being traveling representative of the Auto Club of Southern California.

CLAPS HANDS IN COURT.

And Bailiff Claps Hands on Offender—Judge Imposes Fine and Friends Keep Man Out of Jail.

R. H. Ragland nearly went to jail from the courtroom of Judge Willis yesterday afternoon for heartily applauding a remark of Johanna Rascop, on trial on a charge of assaulting William Rudolph with a deadly weapon. Miss Rascop's remark was about what she thought of the cafe manager, and Ragland clapped his hands until Bailiff Aguirre clapped his hands on Ragland.

"Twenty-five dollars fine for contempt of court," exclaimed Judge Willis. The court added other things, and gave him until adjournment to raise the money, saying otherwise he would spend the night in the County Jail.

Ragland got busy with the telephone and finally secured friends with cash to extricate him from his plight.

Running up and down stairs, sweeping and bending over making beds will not make a woman healthy or beautiful. She must get out of doors, walk a mile or two every day and take Chamberlain's Tablets to improve her digestion and regulate her bowels. For sale by all dealers.—[Adv.

Rights Defined.

JURISDICTION OF CITY PARAMOUNT.

RULING OF SUPREME COURT IS AGAINST CORPORATIONS.

Opinion of the Superior Court that a Municipality Has the Right to Name Terms by Which Telephone Companies May Use Its Streets Is Upheld—Pasadena Is Victor.

The Supreme Court yesterday affirmed the decision of Judge Bordwell of the Superior Court, in the suit brought by the Sunset Telephone and Telegraph Company and the Pacific Telephone and Telegraph Company against the city of Pasadena, laying down the doctrine that the control of the streets of a municipality is a purely municipal affair, and that it is within the province of a municipality to make the terms by which the streets may be occupied by a corporation.

The cases were on appeal from an order dissolving a temporary injunction, and from a judgment denying an injunction, and an order denying a motion for a new trial, in a suit brought by the plaintiffs against the city of Pasadena and its officials, to obtain a decree restraining the defendants from interfering with the maintenance and operation of the plaintiffs' telephone and telegraph system so far as the same was located on the public streets of the city.

In August, 1887, an ordinance was adopted by the Board of Trustees of Pasadena on application of the Sunset company, granting the right to erect poles and run telephone wires along the public streets, the franchise to run twenty years, subject, however, to the condition that the Board of Trustees reserved the right to control in the matter of location, construction and maintenance of the poles and wires.

In 1908 the Board of Trustees passed an ordinance making it unlawful to erect or maintain poles or wires on the public streets for use in "doing local or interstate business" without a franchise from the city of Pasadena. The plaintiff companies did not apply for a franchise for the use of the streets, and refused to pay the charges demanded by the city, and the authorities began to remove the poles and wires from the streets. Then action was commenced to obtain an injunction restraining the city.

The court holds that, as the city has power to withhold from telephone companies the right to occupy portions of its streets by poles and wires, or to permit such occupation on terms satisfactory to it, it is competent for the city to name such terms and require the payment of such compensation as seems proper. It is simply a question of the extent to which the part of the street constructed primarily for travel shall be diverted to other uses and taken away exclusively for the use of poles and wires.

MADE BOGUS COIN.

In Judge Wellborn's court yesterday F. N. Guitterez, who pleaded guilty to the charge of making, having in his possession and passing counterfeit coin, was given a sentence of three years and three months in the Federal prison at McNeil's Island. G. Valenzuela, who also pleaded guilty to making and having in his possession counterfeit coin, was given two years and two months at the same place. The men are the counterfeiters who operated a "plant" at Beaumont, Riverside county, and were only captured after a big chase by government officers, headed by Special Agent Hazen. Under the ruling of the court, each of the men secured one year and one month on each of the counts of the indictment, Guitterez pleading guilty to three and Valenzuela to two.

FIRST CONCERT SUCCESS.

The first of the series of six musicales being given by the Y.W.C.A. was a success last night in the association auditorium, as there was an unusually large attendance of music lovers to hear the Philharmonic Male Quartette. The numbers on the programme were especially well rendered. Mrs. Pearl Lindsey Conklin, mezzo soprano of the Lyric Club, was the soloist, and Miss Harriet James was piano soloist and accompanist.

UNDELIVERED TELEGRAMS.

There are telegrams at the Western Union office for Mr. A. A. Ashburn, Capt. John Barneson, Mr. John Steiner, Joseph Frank, Maroney McKain, Ed McCarthy, Emile Senften, Isaac Nebeschal, Kate T. Welsh, Terreza M. DeEscalante and Ture Lekman.

SCRATCH PADS FOR THE SCHOOL CHILDREN

The Times wants to start every scholar, young and old, in the new school year with a fifty-page scratch pad, which may be obtained FREE by calling at the Times Office, No. 531 South Spring street.

What You Pay for and What You Get

¶ Those people who have been induced to buy cheap pianos under the impression that they were practicing economy, on the whole have paid a high price, as their later experience will prove.

¶ There is no magic in piano-making which enables any manufacturer to turn inferior material, by the help of unskilled workmen, into good instruments. And yet only by the sacrifice of quality in both material and labor can pianos be produced to sell at the figures which are often quoted. The same common sense which governs your buying of other kinds of merchandise should rule in the selection of a piano. There is a price limit below which you cannot go without paying too much for what you receive.

¶ There are pianos offered at lower figures than ours, but when we say that for every dollar you invest in one of our instruments you get a dollar's worth, we state a fact which you can prove by a visit to our salesrooms. Here are to be seen the broadest and the most select assortment of fine pianos and player-pianos to be found on the Coast. Among them are the world's best, the Mason & Hamlin, the Conover, Hardman, Packard, Ludwig, Harrington, Price & Teeple, Cable, Kingsbury, Wellington, Milton and many others in regular pianos, while in players the Knabe-Angelus, the Conover Inner-Player, the Emerson-Angelus, Hardman, Autotone, Angelus Piano, the Carola and Kingsbury Inner-Players, Harrington Autotone and the Milton are shown and demonstrated daily. Easy payments.

The Wiley B. Allen Co.
MASON & HAMLIN PIANOS
416-418 South Broadway
TALKING MACHINES. TALKING MACHINES.

Beautiful New Piano $3 Per Month Rent

Rent Applied

No need to be without a piano in your home when you can have one of these beautiful, new instruments at the low rent of $3.00 per month. At the end of a year we will apply said rent on the purchase of any piano in our stock, including the Melodigrand.

Frank B. Long
619 S. Hill St.

Mary Anderson Warner
Gowns 5th Ave., New York 739 South Broadwa

---seein' Things
---on the way to the Halloween Party

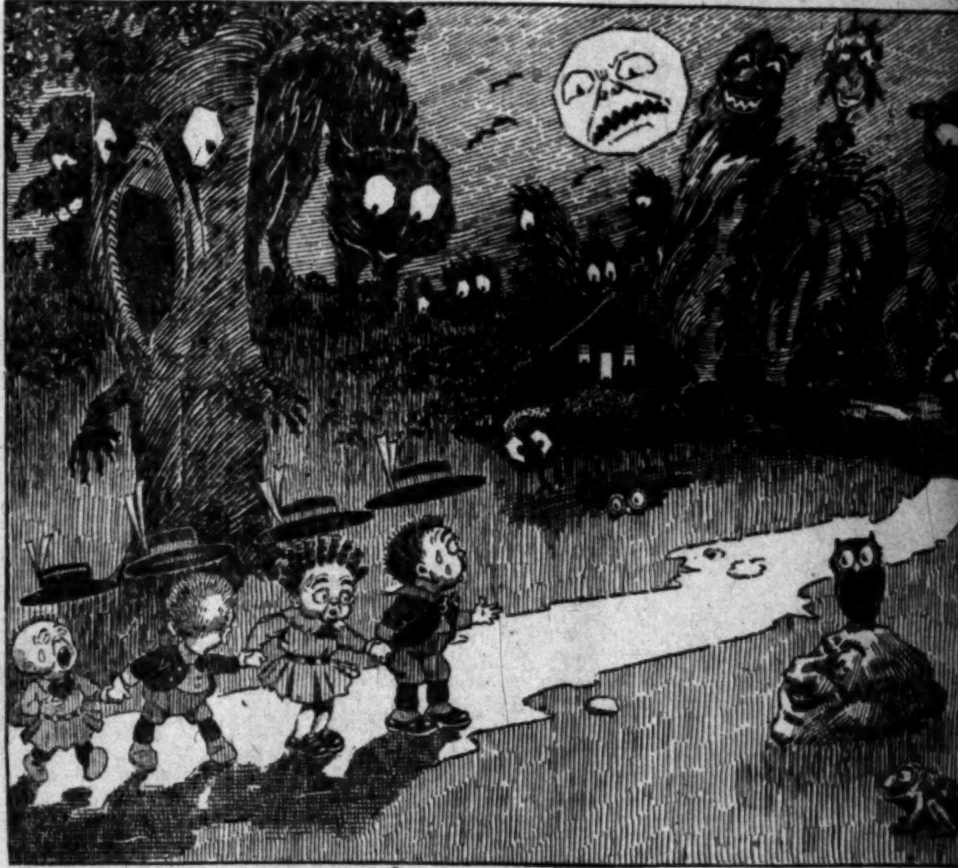

—a lot of men are still superstitious of ready-made Clothes.
—the same lot of men who season after season pay a good price and are disappointed with tailored clothes.
—2,400,000 men have not been afraid to try Hart Schaffner & Marx elegant Clothes.
—2,400,000 men who buy them season after season.
—because these clothes can be relied on to fit tall, short, stout and slim men.
—if you're in them you KNOW how good they are.
—if not just try one suit at $20, $25, $30 or $35.
—they're so much more satisfying, and they save you money.
—don't you need a suit right now?

—get a "Spook" Cravat 50c, for tonight
—EVERWEAR Hosiery is "Goblin" black
—heavier underwear keeps away Shivers

F. B. Silverwood.

Broadway at Sixth
221 South Spring
"The Home of Stetson Hats"

"The Matchless Loaf"

—The loaf that is all to the good—that is no experiment—that is something more than a fancy name—and that in any test will prove far and away superior to every other loaf—

Bradford's Bread

—In looks—in taste—in keeping qualities "Bradford's" is just such a loaf that would please YOU. Now, insist upon having "Bradford's". Each loaf wrapped in parchment paper.

Bradford Baking Co.
Los Angeles

The Los Angeles Times

The Pink Sheet—4 Pages—Illustrated.

XXXTH YEAR. TUESDAY MORNING, OCTOBER 31, 1911. PRICE: Single Copies, on Streets and Trains, 5 Cents. Per Month, per Copy, Delivered, 1½ Cents.

---doff Stetsons
The "Oregon"

For Morning's chill. A pert, boxy walking coat. An admirable adaptation of the Admiral model. Scintillating with American dash. Snugly warm, light; roomy and sanely simple. Get into it. A selection from $15 to $35 in Oxfords and Blacks.

—heavier underwear for dank chill.

F. B. Silverwood

Broadway at Sixth
221 South Spring

"The home of Hart Schaffner & Marx Clothes"

Decision Made.

SAN DIEGO TO ADOPT RUGBY.

High School's Course Will Affect Whole Country.

Believed Others Will All Fall in Line.

Whittier and Redlands May Use English Game.

The authorities of San Diego High School have announced that the school will play Rugby football next year, and in preparation for the game the boys of the school have decided to start practicing at once.

They have already secured a number of rule and general instruction books from a local sporting goods house, and active practice will be started this coming week. The remaining schedule of American games will be carried out for this season, and the Rugby practice carried on at the same time.

As San Diego is the principal High School in the county it is more than probable that all the other schools in that section will follow its lead in this matter, leaving about five scattered schools in Los Angeles county as the only representatives of the old game in the State.

There is a well-founded rumor in circulation that both Whittier College and Redlands University have decided to change the coming season. It is obviously of great advantage for the latter to play the English game, as almost every student in the institution comes from the citrus belt High Schools, and has a good knowledge of the sport to start with, while few, if any, have experience in the old game.

It would seem by far the best policy for the remaining schools who still hold out, to get together before the close of this present season and decide to adopt Rugby football in 1912 or 1913, as they vote, instead of stragging in one at a time. The one school is always at a disadvantage with the more experienced institutions for a year or more and school spirit generally lags after an unsuccessful football season.

BILL HURLEY WINS IN WHIRLWIND FINISH.

[BY DIRECT WIRE TO THE TIMES.]

GLENS FALLS (N. Y.) Oct. 30.—[Exclusive Dispatch.] In a whirlwind finish Bill Hurley of Glens Falls, defeated Cyclone Larry English of Troy, at the Casino Athletic Club, tonight in ten rounds.

Hurley floored English in the first with a swing to the body, and throughout did most of the leading.

SEEING THE ATHLETIC CLUB.

Parties wishing to go through the new Athletic Club building at Seventh and Olive streets will be escorted by Paul Helmer, who will explain everything in detail. Mr. Helmer will be at the alley entrance of the building every morning at 10 o'clock and every afternoon at 2:30.

CONLEY SPLITS WITH MANAGER.

Harry Gilmore, manager of Frankie Conley, officially announced last night that after the Rivers fight he would sever his connections with Conley as his manager.

"Our business and social relations are not what they should be between a fighter and his manager," said Gilmore last night, "And I can't see my way clear to going on with the present arrangement."

Gilmore holds a contract with Conley which gives him the fighter's power of attorney for a stated length of time, but Gilmore will release this and Conley will soon be out on a still hunt for a manager and he will have to travel some before he finds an all around man to fill Hustling Harry's shoes. He is an all around man and hard to beat at the game.

Gilmore does not want the impression to go out that he is dropping Conley for the Kilbane fight or because he thinks he might lose to Rivers.

"Frankie put up a good fight with Kilbane and I think he has more than an even chance with Rivers," said Gilmore, "but we can't agree on several matters which vitally interest both of us so we split."

Gilmore will go East at once after the Rivers fight, then may come back and go into business here as both he and his wife like Southern California. He has no other fighter in sight at this time, but says he can't get out of the fight game, as he likes it too well.

He took Conley when he was down and out in the East and made him a top notcher, but the little featherweight will have to paddle his own canoe from now on as Gilmore says he is done for good.

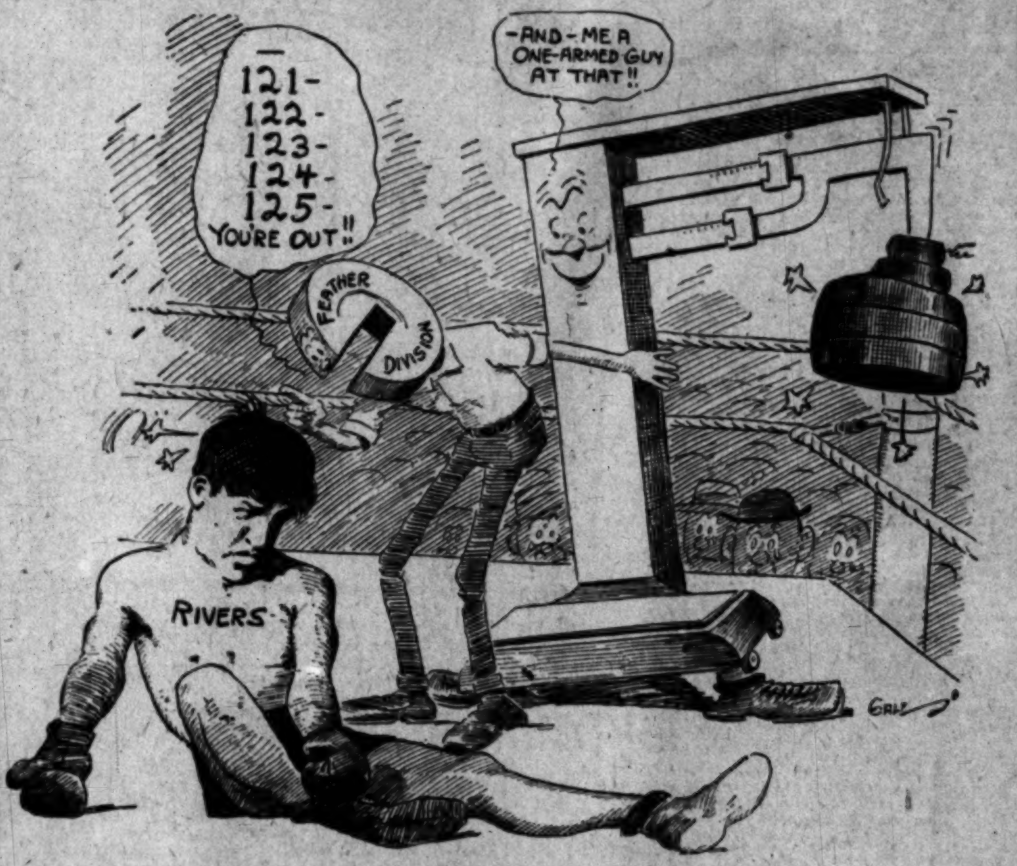

Ol' Kid Scales knocks Rivers out of feather division.

Real Desert Rats.

PHOENIX MEN PIN HOPE OF TREMAINE IN THE POPE.

Daring Driver Sends Fast Car Through the Wilderness and Arrives in Los Angeles One Day Ahead of Time—Is Confident of Victory and Says He Will Be at Goal First—Finds Cache of Rifles from Mexico.

BY BERT C. SMITH.

COVERED with the gritty sand of the lonely Arizona desert, W. D. Tremaine, in the Pope-Hartford, reached this city last night, from Phoenix, after a desperate drive of 542 miles. With the only Phoenix car entered in the fierce Los Angeles-Phoenix sand battle, Tremaine finished the fast run and is ready to race.

Deep cuts on his face and hands, are mute evidence of the desperate fight through the bottom land of the Colorado. Worn out from privation, and almost exhausted from his rigorous journey, the man who took third place in the race last year came back confident of victory this time. He will start second and says he will finish first.

Just behind Tremaine was Bill Pratt in a Velie, used as a trial horse for the Stoddard-Dayton. Pratt and Tremaine both drove over a cache of arms and ammunition, but Pratt waited to investigate. He found several Springfield rifles and five belts of cartridges, all high-powered shells which the insurrectos had planted in Devil's Canyon.

While the autoists were examing the find, Teddy Tetzlaff, in the Fiat, came snorting along. His eyes glowed as he looked at the rifles, each of which was covered with canvas and carefully incased in oil. It was a rare find and Teddy was caution. He advised the boys to warn the forest rangers and leave the goods behind. This Pratt did and the rifles are still resting among the rocks on the hardest stretch of the course.

PHOENIX CAR.

Tremaine had no time to wait even to look at the treasure. He was anxious to finish his run. He made the trip from Phoenix in much the same way as he expects to do the race. He drove at terrific speed, making better than seventy miles an hour on some of the smooth stretches of the course. The Pope-Hartford acted well all the way and is the car on which the autoists of Phoenix have pinned their hopes.

FOURTEEN—TWO.

Fourteen Los Angeles motor cars will be pitted against two Arizona entries. Even with this disadvantage the desert rats expect to win. The Pope-Hartford starts second and the other Arizona car will be sent away last. No chance for team work, but then what's the difference. Both expect to drive like fiends, risk their lives, take desperate chances, in an effort to win from fourteen of the fastest cars in the world.

It will mean a great disadvantage for the outsiders, but the men of Arizona are hoping. The Pope and the Buick are to race against cars prepared for the deserd grind. Of course, both are being overhauled in this city, but it means they must race against new 1912 factory cars and the chances are dead against them.

Though Tremaine is one of the best drivers in the race it is believed his car will be beaten by the later models. Though Tremaine has practically lived on the sands where the insurrectos once held sway, it looks to the dopesters as if a Los Angeles car will win this battle through California and Mexico to Arizona.

With the honors of having driven from Phoenix when a fierce desert storm was raging in the wilderness, Tremaine reached this city at least one day ahead of his schedule. He was expected tomorrow. Instead he is here with the map of the course, with every turn marked and with his heart set on winning the largest purse in the road race.

With Tremaine was his young son, who will ride with hi mas mechanician. While the intrepid father told of the trip, the boy dozed away in the car. The drive had been too much for him. He had been sent over the course at such a pace that he could not stand the fierce run and was obliged to take a rest. He fell asleep, was aroused and practically carried to bed. The youngster wants to ride with his father on the long run.

IS DESPERATE.

"That desert race is fierce but I'll win," said Tremaine yesterday. "I start second but I'll finish first. The Pope showed me what she can do. I know every foot of the road, and take it from me, the Phoenix entry will win the Phoenix race. I have my plans laid carefully. I know just what I am going to do. I will set such a pace that nobody will pass me. I can get the lead before we reach San Diego and I'll lead all the cars through Steele and Devil's Canyon. That ought to settle the Phoenix race. Looks as if the Pope would carry off the money by taking first place this year."

Clarence Smith came through yesterday on the Santa Fe with Ralph Hamlin, after having driven the Maxwell over the course. It was one of the features of the race dope to hear Hamlin brag about Smith's driving. Clarence has a chance and so has the Maxwell. It starts first and may be the first car to reach the goal. Smith is a consistent and heady driver who knows how to handle a car in a big road race.

There is only one other outside entry beside the Pope-Hartford. W. E. Ferguson of Bisbee, Ariz., has entered and will drive his Buick "Forty." This car is here ready for the long, fierce grind and Ferguson, or "Billy" as his friends know him, is stripped for action.

Tom Carrigan will drive the Midland. This chance was made yesterday and was made by Carrigan himself. Frank Siefert will not handle this car. He is willing and ready to drive a fierce race but Carrigan is anxious to do almost the impossible. He will make an effort to send the car through himself. He will not relinquish the wheel from the time he starts until the car reaches the Fair Grounds at Phoenix.

Ralph Hamlin will spend this week training carefully. He will not drive to San Diego. Guy Irwin will send the air-cooled car over the first stretch to the initial checking point. Then Hamlin will take the Franklin for the drive through the desert with every chance to win a better place than he did last year. He was second in the last Phoenix race.

CUT OUT FOOTBALL AFTER FAD IS KILLED.

[BY A. P. NIGHT WIRE TO THE TIMES.]

BOZEMAN (Mont.) Oct. 30.—Following the first football fatality in Montana, in which Charles Lange, a freshman at the Montana Agricultural College, lost his life, the game has been discontinued at that institution for this season, at least. This recommendation was made by the governing body and will be followed by the school authorities.

For Anglers.

DEEP SEA FISH GOBBLE BAIT.

GOOD CATCHES AT REDONDO AND AVALON.

Wife of British Major Hooks Huge Swordfish, but Monster Snaps Line and Escapes—Bass and Cornfeds Abundant—Blanket of Gulls Over San Clemente.

AVALON, Oct. 30.—While fishing near Seal Rocks, Mrs. E. Goldschmidt, wife of Maj. Goldschmidt of the Eighty-seventh Royal Infantry of London, hooked and fought a swordfish for almost two hours. Dodging in and out a huge bed of kelp, the fish succeeded in breaking the angler's line.

Since their arrival from British Columbia, Tuesday, Maj. and Mrs. Goldschmidt have spent each day fishing for deep-sea fish. A number of albacore and yellowtail have been brought to gaff. The largest yellowtail was caught by Mrs. Goldschmidt, a fish weighing nineteen and three-fourths pounds. While hunting in the northern territory several caribou were killed. They are en route for New Zealand.

Reports come from San Clemente that for several hours preceding the heavy shower of rain, which fell Friday, the entire west side of the island was covered with sea gulls. So multitudinous were the birds that in places where they hovered in the air, the beaches and rocks were almost dark. It is believed that the gulls were migrating south. Immediately after the rain, they left the island.

PHOTOGRAPHS BY PRINCE.

The photographic snap shots published in the Pink Sheet yesterday showing Hap Hogan's Vernon baseball team disporting themselves at the Maier ranch were taken by Prince of No. 307 South Broadway.

W. D. Tremaine and His Son

In the Pope-Hartford Phoenix racer. This dust-covered car rolled into Los Angeles yesterday after a fierce battle on the desert and Tremaine will wait for the start Saturday night, when he will leave Second and Spring streets at 10:30 o'clock for the dash into the heart of Arizona.

Two Foxy Joes.

RIVERS HAS COSTLY HURT.

Black and Blue Spot Will Postpone Match.

Incidentally Will Save Joe About $250.

Welsh Coming; Kirkwood Has Kick; Joe's Auto.

On account of a black and blue spot that has appeared on the groin of Joe Rivers, it will probably be necessary to postpone the match between Rivers and Frankie Conley, set for November 11.

Incidently, it will be worth $250 to Mr. Rivers if he is ble to show the bruise.

This important discoloration appears to be entangled in an interesting row between the managers of Conley and Rivers over weight money.

As Harry Gilmore and Joe Levy are baout the sarewdest in the business, the local sporting world is eagerly engaged in watching the negotiations.

Gilmore stated last night that Conley and Rivers were matched to fight Nov. 11 at 124 pounds. But now, he said, Rivers wants to renig to the extent of one pound: he wants to fight at 125 pounds.

Gilmore claims that, if he concedes this extra pound. He has the right to claim the $250 forfeit money.

His assertion is that it was mutally agreed between himself and Levy that the forfeit money Rivers had up for the Kirkwood fight was to be held over for the Conley-Rivers fight. His position is that Rivers's request for the concession of another pound has the effect of completely nullifying the articles; that the articles calling for a weight of 124 pounds should be considered as cancelled and new articles should be drawn up as for a new match.

The only thing, says Gilmore, that could excuse Rivers from paying over this weight forfeit money would be a physical injury.

It looks as though Joe Levy was so fortunate as to be able to come through with the necessary injury.

Tom McCarey officially announced last night that the match would be postponed owing to Rivers's physical inability.

"I was informed by Levy today,' said McCarey "that Joe was hurt in the Kirkwood match. A black and blue spot has developed on his groin and he has called in a physician.

"The physician states that, while the injury is not dangerous and possibly would not seriously interfere with Joe's condition, still at the same time he would not be responsible for the boy were he called upon to box as early as the eleventh. Of course, in the face of a physician's certificate, we have no choice, but to call off the match for the eleventh and reset it for the eighteenth."

WELSH ON THE WAY.

McCarey received word last night that Freddie Welsh has left New York and will be here Tuesday night or Wednesday, to go into training for his scrap with Ad Wolgast.

He will very likely train at Venice where he has made his home all summer and where he has many friends.

Ad. Wolgast is still on his farm at Cadillac. He will probably leave in the middle of the week for Los Angeles.

There is no longer any doubt whatever of the fight going on for Thanksgiving Day.

KIRKWOOD STILL HOLLERING.

George Kirkwood's manager, Humbrecht, visited the fight headquarters yesterday and let out a great yell. He was kicking about the decision

(Continued on Fourth Page.)

Mr. Critical Smoker

The Present Crop of HAVANA TOBACCO Now Being Used EXCLUSIVELY in The

OPTIMO CIGAR

Is Conceded to Be the Finest in the History of the Brand

For Sale at All Dealers

KLAUBER WAGENHEIM CO.

Sole Wholesale Distributors

As Usual

the superior profitableness to advertisers of Times "Liners" enabled this paper to print 5792 more separate "Want Ads" than its nearest local contemporary for the week ending Saturday, October 28th.

The Times regularly prints as many

LEGITIMATE

"Want Ads" as all other Los Angeles newspapers combined, and twice as many as its neasest local contemporary.

Follow the Crowd

Read and Use Times "Liners" for Quickest and Best Results

Men's Clothing — Clothes for Men and Young Men

DESMOND'S

Corner Third and Spring Streets

Who's Your Doctor?

Appliances, Free. Cure Guaranteed. Room 318 Grosse Building.

The Bootery — Smart Shoes for Women — 432 Broadway

DELCO DESTROYS PERSPIRATION ODORS

all parts of the body. Harmless, antiseptic.

by Drug Stores.......... 25c

SEND PRICE TO BOSWELL & NOYES DRUG CO., Los Angeles, Cal.

Don Lee

CADILLAC AGENCY

1218 S. MAIN STREET

Main 8440 F8110

CAMPUS BRIEFS

Pomona and Whittier meet Saturday afternoon on Hadley Field, in what will be the first real conference game of this season. It has been a long time since the Quakers have had the Sage Hens on the home field and direful things are promised for the up country men in the battle.

However, seriously speaking, the Pomona team should be favorites in the game as they have a much stronger offense than the Poets and on the defense are up to par. Barnes and Lutz are still out of the game with bad shoulders, so Coach Stanton will have to use some of his first string subs in the backfield during the game. The two mentioned above are rounding into shape, but as they are valuable to the team, will be saved for the clash with Oxy on November 18.

Warren B. Bovard, the genial manager of athletics at U.S.C., has branched out again. First it was Rugby, when he waxed eloquent on the fine points of the new game in a lengthy article written in the most approved King's English, now it is the peaceful pastime of golf.

It all happened like this. Jim Donahue was talking about the game one afternoon in the gym and Warren overhear dthe remarks and said that golf was all right for old women, but that he was for the red-blooded stuff in the sport line. Jim ventured the remark that he, Warren, could play the game of course. Warren came back with the information that anybody could play it if they liked to walk.

The upshot was that last Sunday morning the two went out to the San Gabriel Country Club with Bert Eling, who was to act as official scorekeeper.

As old Sol was piercing the gloom in the east, the worthy trio sallied

forth to do battle with the elusive golf pill. As Warren was the chief attraction he was allowed to drive off first. He should have had a hack for this driving, but as he had a club for the purpose about one acre of the turf was plowed up before he finally hit the ball.

The first drive was for a little over seven and a half yards, as he hit the ball gently on the top. By the time the aggregation, weary and worn, after chasing Bovard's putts and drives, arrived at the ninth hole, all hands retired to the clubhouse for refreshments.

With the spirit willing, but the flesh still weak, Warren started on the second round. He did better this time, having lost all his extra "Bunker Hill" pep, and for this reason was a little more steady.

Every time one of the party called "Fore" the caddies dropped to earth to avoid the wild cannon shots, as earlier in the day, Bovard nearly tore an ear off one of these hard working boys. The second round was made after much language and only three balls had been lost and the party staggered once more to the clubhouse to get refreshment for the inner man.

After putting the steward of the club out of commission, stakes were pulled up and the bunch started home.

Bovard says there is more to the game than meets the eye. He is considering putting in a clock golf course for the co-eds at the University, as he says it will be a great thing for the temper and as the ladies are going to enter politics they must learn self-control.

Intercollegiate golf will be the next thing heard from now.

The Tigers will have a rest day next Saturday, and Coach Pipal will take his warriors to Whittier to see the clash between Pomona and the Quakers in that city. Last Saturday, Stanton and Shutt, the Pomona coach and captain, were on the Redlands field to see the Tigers maul the Baptists.

Now the compliment is to be returned and the Tigers will see how both teams work, and it will come in handy as Whittier and Oxy meet the following week, and one week later the Presbyterians meet Pomona at Claremont for the big game of the season.

The Oxy-Redlands score should easily have been ten points greater last Saturday. In the first place the citrus growers have a slow plowed field and the heavy Tiger team was mired several times and had to slow up from their own weight. In the second place the Oxy ends were off their game, and several forward passes went wrong when it cost the most.

Manager Johnson of Oxy is looking for a practice game for Thursday of this week, as Coach Pipal is anxious to send his men into some fast scrimmage work during the week and then will rest them most of the time till the Whittier game. Johnson is having a hard time to find a team willing to be put on the altar, but Pasadena High or Long Beach will probably be brought in for the slaughter.

Drnary Wieman is well at last. He went through the entire game with the University of Redlands, Saturday, and the bad knee was just as good when time was called, as when the opening whistle blew. Wieman is a tower of strength on the Oxy team, both at defense and offense. With his leg back in commission, he will take up the punting again, and here again he is more than good, so it looks brighter than ever for the Pomona game.

The college conference dope is hard to figure out this year, even though the comparative scores of the teams are at hand. Comparative score sare not safe things to judge by, but lacking other means of forming an opinion they must be used.

The dope seems to favor Pomona as a fast scoring team and Occidental running next. The two teams seem to be about at a par on the defensive end of the game, with a slight advantage, if any, in favor of the Tiger institution. Each of the two big institutions has been scored on once, but the Tigers were scored on by a much stronger team than was the case with Pomona. Pasadena High scored on Oxy in a hard fought game, Traverner getting away for a thirty-yard run as the result of a forward pass. The touchdown on Pomona was made by Ontario High, a team which had a hard time scoring on the Tiger second team, barely nosing them out in the last five minutes by the score of 5 to 3.

Whittier has a much better record than the scores would show, the scores against them having been made after several of the subs had been put in the game and they are likely to put up a hard fight against the two larger institutions, Pomona and Occidental.

The outlook for the season leaves the fight for the rag between Occidental and Pomona, with hardly any advantage to either team, so that the scrap at Claremont on November 18 should be worth going miles to see.

Record of conference colleges to date, in points scored:

POMONA COLLEGE.

	For.	Ag.
Pomona vs. Santa Monica High	48	0
Pomona vs. Whittier State School	54	0
Pomona vs. Ontario High	21	5
Pomona vs. Long Beach High	57	0
Total	180	5

OCCIDENTAL COLLEGE.

	For.	Ag.
Occidental vs. Long Beach High	48	0
Occidental vs. Santa Ana High	11	0
Occidental vs. Pasadena High	5	0
Occidental vs. Long Beach High	11	0
Occidental vs. Whittier State School	49	0
Occidental vs. Pasadena High	12	6
Occidental vs. Redlands University	25	0
Total	161	6

WHITTIER COLLEGE.

	For.	Ag.
Whittier vs. Whittier State School	6	0
Whittier vs. Long Beach High	21	5
Whittier vs. Redlands University	26	10
Whittier vs. L. A. Military Academy	22	11
Total	35	26

REDLANDS UNIVERSITY.

	For.	Ag.
Redlands vs. Ontario High	9	11
Redlands vs. Santa Monica High	0	0
Redlands vs. Whittier College	10	26
Redlands vs. Occidental College	0	25
Total	19	62

Prospects Bright.

HOCKEY FOR SANTA MONICA.

REDS AND GREENS TO CLASH IN NEAR FUTURE.

Pat Higgins and Neil Nettleship Regarded as Two Stars of Winter Play—Latter, While in England, Made Great Record as Wielder of Cricket Bat.

Santa Monica will be well represented at hockey this season, as practically all last year's players have signed up and a great influx of new talent is hard at practice, qualifying for places on the "Reds" and "Greens" teams. Several practice games will be played before members are drafted into these two teams.

Los Angeles is somewhat backward in getting full teams, but with the advent of P. J. Higgins, who at present is coaching the University of Southern California Rugby football players, some life will be instilled into the locals. Miss Miller, captain of the ladies' team, and A. Mansfield, captain of the Los Angeles Hockey Club, picked up sides and played a lively game at Vineyard on Saturday. In two fast halves Allan, Yorston, Mrs. Blomfield and the Misses Crosby and Bord passed and hit goals from difficult angles.

Duarte has finally determined to enter a team in the field. Bacon and Young, however, will be out of the game for most of the season, as they have important tennis engagements to fulfill. These two athletes will play in the triangular test matches and so help their team win the Hamburger trophy. The Duarte aggregation will commence practice at Glenny on Saturday afternoon.

Neil Nettleship, captain of the Santa Monica Hockey Club, is one of the greatest exponents of the game in the Southland. Seldom does he miss getting the ball away from his opponent when "bullying-off," and never fails to make a quick pass to one of his team-mates when crowded. Nettleship won his colors at St. Lawrence's College, Kent, England. His position was right wing.

This South of England College annually plays Dover College, Margate, Thanet College, Wye College and the Royal Artillery. This last team is considered one of the strongest in the South of England. By clever team work and tricky returns at critical stages of the game, the soldiers usually came off second best. Last year, out of fifty-six colleges, whose representatives attended Cambridge, four were chosen to play for the university from graduates of St. Lawrence College.

C. P. Hurditch, ex-captain of the All-Southern California cricket eleven, in a letter to The Times, says: "I have done exceedingly well, considering the English turf wickets, which at first were strange after the matting pitches of California. I have "hogged" nearly all the cricket trophies offered by my club."

A meeting of the Imperial Cricket Conference was held at Kennington Oval yesterday. Lord Harris and Lord Hawke represented England; W. Findlay, Australia, and H. D. G. Leveson-Gower, South Africa.

It was agreed that the date of the test match at the oval between England and Australia be altered from August 22 to August 19. This will admit of its being played to a finish if necessary.

America's Tennis Team.

W. A. Larned (Left) and Maurice McLoughlin,
Who with Beals C. Wright will go to Australia to contest for the Davis cup.

Lose Money Sometimes.

BIRDMEN RISK LIVES FOR PALTRY PROFITS.

IT SEEMS at first glance somewhat premature to rank the new art of flying among the accepted and recognized branches of industry; but on close examination of the actual state of aviation affairs at present there is found ample reason for doing so, says the Scientific American.

In the past three years an astonishingly large field of commercial and business activity has been built up, that has to do solely with aeronautics.

There are few who have stopped to realize the suggestive fact that more than half a million men are now actively engaged in some industrial enterprise that has to do with navigation of the air.

To fully appreciate the significance of the commercial side of aviation, a knowledge, or at least an acquaintance, must be had with demands on a flying machine, its uses and the commodities whose manufacture, sale or exchange constitute the trade.

Aeroplanes at present are used in three distinct ways—for sport or convenience, in war or postal service, and as a means of profit in exhibitions, etc.

The use of the aeroplane by sportsmen and its use by individuals or corporations as a convenience, is the field best developed at present, and for which the greatest future is predicted.

The use of aeroplanes in war seems already definitely assured.

Exhibition flying, however, is likely, and in fact has begun to decline, although races if sufficiently exciting are likely to persist.

A great impetus to the use of aeroplanes by sportsmen is bound to come soon, with the further perfecting of the hydro-aeroplane.

MARKET FOR AEROPLANES.

The market for aeroplanes is of considerable magnitude, as indicated by the volume of sales made by the various companies. M. Bleriot has sold several hundred aeroplanes since the spring of 1909, when he first began manufacturing them on a large scale. He has almost been outdone by Voisins and Henri Farman, while the enterprise of Esnault-Pelterie, Sommer, Greguet, Nieuport and a score of other constructors in France brings the total of actual sales to a surprisingly large figure.

A single-seater Bleriot monoplane costs 24,000 francs, and a two-seater, 28,000. This is also the price of Voisin biplanes. A Breguet biplane costs about $6000 and an Antoinette monoplane is even more expensive.

In general, the range of prices in France is from 15,000 to 30,000 francs.

In England the cost of all-British machines like the Valkyrie and Howard Wright runs from $1500 upward, the price of English-made machines being much lower than for those of foreign make.

In the United States there are not over a dozen large and established manufacturing firms, with the Wright, Curtiss and Burgess companies as recognized leaders. The Burgess Company has sold more than thirty machines, the Wright Company two or three times as many, and the Curtiss firm also a considerable number. The average price of American machines is $5000, although the Burgess Company charge $7500 for a biplane of the Wright type equipped with a Gnome motor. The sales here are at present much less than abroad.

It may be conservatively estimated that the sales of aeroplanes to date, both here and abroad, amount to about 1500. Placing the average price paid for these machines at $5000, it becomes evident that the volume of business is represented by an outlay of well over $7,000,000.

In England, for example, the import trade from January to August, 1911, is represented by $177,000, and the export trade by $70,000, thus giving an insight into the magnitude of the trade between England and foreign countries. The exports of France and the imports of America are greater, all statistics proving that France leads the world in the aeroplane industry.

The Bleriot factory employs about 600 men, and is replete with the most up-to-date facilities. The Wright Company has an equally efficient plant of modern buildings, shops and assembly rooms. In fact, the growth of most aeroplane factories has been phenomenal, and yet the real lasting market for the aeroplane has been but slightly reached.

Greater even than the trade in aeroplaning, as a unit, has been the activity in the supply and demand for aeroplane accessories, from motors and propellers to the minutest parts of metal or wood.

There are fifty or more established firms in this country alone doing a large business in parts of aeroplanes, like ribs, struts, joints, etc. As in France, propellers are being designed and manufactured by more than ten firms devoted to this alone.

In France the Chauviere company is a large corporation, employing many hundred men, with extensive shops, and turning out countless propellers for all types of air craft.

Many of these separately manufactured parts never get to be used in a full-fledged aeroplane, but serve merely for the purposes of experiment.

The motor trade is also large, especially in France. The Gnome company pays dividends that few "industrials" ever reach, and its business grows apace. Many American motors are showing excellent qualities, and are much preferred here to the higher priced foreign motors.

Even the profession of the law is called into the aeroplane field to a great extent, the number of flourishing patent attorneys giving an indication of the amazing number of patents applied for.

The model aeroplane also plays its part in the industry and many model manufacturers sell several hundred of these toys at prices ranging from $1.50 to $20. Gliders (motorless aeroplanes) are also manufactured and sold especially in England, where "gliding" is becoming a hobby.

The number of corporations applying for certificates in various States, although only a few survive, gives a further indication of how active the field of aviation is becoming from the business side.

It is not only in the trade and manufacturing of aeroplanes that a large volume of business is found. Activity of another kind, but of equally gr importance exists in the cultivation and practice of the art of flying.

A large number of men are employed by private individuals to fly their machines for them, and many manufacturers have a regular staff of expert birdmen to test, exhibit and instruct others on their machines.

THE COST OF FLYING.

Few persons appreciate the actual cost of flying and what it means to keep as delicate a machine as an aeroplane in perfect order. Atwood, in his great St. Louis-New York trip, is said to have made over $6000 in prize money. It is understood on good authority that this failed by a large margin to pay his expenses.

To keep an aeroplane in perfect trim two or three trained mechanics are required. The wages of these men are $30 to $35 a week each, and often more.

A Burgess-Wright aeroplane of the kind used by Atwood requires four gallons of gasoline an hour in flight, the gasoline costing about 20 cents a gallon. Oil, motor accessories, spare spark plugs, etc., also cost a considerable amount. The aeroplane itself, practically used up in this grueling campaign, cost $5000.

In addition Atwood has large expenses for rents of fields and hangars, as well as damages to property, and in his own traveling expenses, his manager's salary, etc., are found other sources of expenditure. The grand total amounts to well over $8000—a rather expensive way to travel.

At the recent aviation meets many of the contestants suffered heavy financial losses. In most cases, however, the losses fall on the manufacturer who supplies the machine and who employs an expert to handle it.

EARNINGS OF AVIATORS.

The earnings of some of the aviators at the recent Boston meet are: Ovington, $11,762; Milling, $6200; Sopwith, $6022; Grahame-White, $5224, etc., down to Ely, $150, and others with no winnings at all.

At Nassau, Sopwith won $4850, while Atwood and Lieut. Arnold won only a few hundred dollars.

There are other sources of revenue, however, in the actual flying of aeroplanes.

Passenger carrying at $25 to $50 a head is becoming customary in this country. In England and France regulation booking offices have been opened where reservations can be made. The price is from $10 upward.

Manufacturers and aviators also make a considerable charge for instruction of pupils. In France $150 is the usual price, for a full course. If breakages are to be included the Voisin company charges $500.

At many aerodromes in England, where their location seems to be definite, hangars and the privileges of the field may be rented at $500 a year. The rent of the hangars in France is about the same.

The business of aviation is thus growing apace and the possibilities that are offered in the flying field for the development of industrial enterprises can probably be as little conceived of at present, as could the future of railroading 100 years ago.

DENMARK TRAINER HERE.

Moritz T. Rasmussen, expert masseur and trainer, from Denmark, is a visitor for a few weeks in Los Angeles. Mr. Rasmussen has been sent over by the athletic clubs and gymnastic societies of Denmark to observe the methods of athletic training in the American colleges and other organizations.

For the past seven months he has been at Harvard University, going over the details of the system in vogue at that institution. He will spend the remaining part of a year visiting similar institutions on the Pacific Coast.

Best Ever.

YANKEE TENNIS TEAM CORKER.

Larned, McLoughlin, Wright Trio of Stars.

Australian Matches Will Be Played in December.

California Boy Expected to Show Class.

Maurice E. McLoughlin, William A. Larned and Beals C. Wright, the American tennis team that is to invade Australia to meet the Australians for the world's championship and the Davis cup, make up the strongest combination of players that has ever journeyed to Australia to lift the trophy. The Australians are the present holders of the Davis cup, and will be the defenders in the forthcoming matches. The Americans are the challengers. The matches are scheduled for the 29th and 30th of December, and the 1st of January. They will consist of four singles and one doubles. Two single matches will be played the opening day, and the doubles the second day. The final day's play will be devoted to the remaining two matches in singles.

McLoughlin and Larned will be the singles representatives of America while Brookes and probably Wilding will figure in the singles for Australia. In the first singles matches Larned will oppose Brookes and McLoughlin will meet Wilding. McLoughlin and Wright will probably play together in the doubles match. The Australian team has not yet been announced for the doubles. On the third day of play McLoughlin will meet Brookes and Larned will meet Wilding. One point will be allowed the winner of each match, so it will require three points to take the championship.

American tennis followers have it figured that Larned will win two of the singles matches and that McLoughlin should defeat Wilding, if not Brookes. Should McLoughlin fail to win either of his matches, however, the American team will still have a good chance of returning with the championship, as Wright and McLoughlin will make a strong combination in the doubles.

Opinions regarding the outcome of the matches are based on the relative showings of the British players against Wilding in England and McLoughlin and Larned her. Dixon, the leading British player, disposed of Wilding during the past season in England. In the East this year both McLoughlin and Larned won from Dixon and Beamish, the English players. As in any other sport, "dope" cannot be relied upon in tennis, and this "dope" does not afford the best possible line either. Dixon played Larned to a five-set match and in the fifth set had a commanding lead of 5-2 and 30-15. Then Larned ran the set out.

McLoughlin defeated Dixon with greater ease than did Larned, while Larned won from McLoughlin in three straight sets in the challenge match for the American championship. That shows just how reliable "dope" is. It is practically conceded here and in England that Larned is the greatest tennis player in the world at present, though in Australia, of course, they think the same of Brookes. McLoughlin has played against both men and thinks that Larned will have little trouble disposing of the Australian champion.

McLoughlin went over to Australia in 1909, and at that time he was a comparative novice. He made good showings against both Brookes and Wilding, though he was beaten by both of them. With two years additional experience he figures to have an equal chance with either of the Australian cracks. Larned's coaching on the trip will also help him considerably.

There is perhaps no better doubles player in the world than Wright. He excels at this style of play. His headwork is largely responsible for his success in doubles. He is a left-hander with considerable speed and at the same time he is accurate in his strokes. The Australians will find McLoughlin and Wright a hard team to dispose of.

WATKINS HAS CHANCE IN STANFORD VARSITY.

Another Los Angeles boy is in line to cinch a place on the Cardinal team in the big game. His name is Watkins and he hails from the Polytechnic High School. Two years ago he played at second five for the mechanics, and was one of the fiercest plungers that ever carried the ball for the local Rugby artists.

He has lots of speed and nerve, but hung on to the ball too much for a successful back. Last year at the university he made the freshman scrum without any trouble, and in his second year he has been placed in a number of the first string line-ups. While the Stanford team was in Los Angeles he was one of the heelers in the front rank, but on account of the injury to Frank, the latest report is that he may be used as a breakaway.

SNODGRASS CUTS CUBA TO PLAY WINTER BALL.

[BY DIRECT WIRE TO THE TIMES.]

OXNARD (Cal.) Oct. 30.—[Exclusive Dispatch.] Word received by A. C. Vickers, father-in-law of Fred Snodgrass of New York Giants states that he will give up making the trip with other team members to Cuba in order to play with the winter league team of this city. Snodgrass was expected to leave New York today and will appear in next Sunday's game with the beet growers. Manager Stovall of the Cleveland team also is expected to be in the game by Sunday, next.

IN SOUTHPAW BATTLE WHITE BEATS P. KLINE.

[BY DIRECT WIRE TO THE TIMES.]

CLEVELAND (O.) Oct. 30.—[Exclusive Dispatch.] Jack White of Chicago matched his left hand against the far-famed southpaw walloper of Patsy Kline of Newark, N. J., in a ten-round bout in this vicinity tonight, and won out by an almost overwhelming margin. Jack's left was much more versatile and he had a vicious right and a brain to go with it. He outfought and autgeneraled the New Jersey terror completely.

Times Directory of Automobiles and Accessories

Acme — ELECTRIC AUTO WORKS. Battery Charging, 35c. Expert Magneto and Coil Re[pairing]. Agency for high-grade Storage Batteries. 1019-21 So. Main. A3050. F. W. Jackman.

Alco — Trucks and Pleasure Cars Built and Guaranteed by AMERICAN LOCOMOTIVE CO., 1246-8 So. Fl[ower]. Rand & Chandler, So. Cal. Agents. F2637. Bdwy.

Auburn — TOURIST PARTS. W. J. BURT MOTOR CAR CO., 10th and Main Sts.

Automobiles — AND MOTOR TRUCKS. 150 cars of all ... and makes to select from. Largest auto ... room West of Chicago. AUTOMOBILE CLEARING HOUSE ... 1039-1041 South Broadway.

Bargains — IN TIRES. AUTO TIRE CO., 6TH & OLIVE ST.

Brush — $515, IMMEDIATE DELIVERY. The Only One Cent Per Mile Automobile. 1212 SOUTH GRAND AVE. Phones 22299; Broadway ... Agents wanted for outside towns.

Chanslor & Lyon — Kelly-Racine Tires, Motor Supplies and Tops. Los Angeles, San Francisco, Seattle, Fresno.

Diamond Tires — All Sizes and Types to Fit Any Make of ... The Diamond Rubber Co. 1207-09 So. Main St. Main ...

Excelsior — AUTO-CYCLES. "The one-man runabout" that always makes good. ... WHITSELL, Bicycles, Sundries and Expert Repair ... SOUTH SPRING STREET.

EMBLEM 4-H.P. $200 — The lowest priced ... grade motorcycle. JOHN T. BILL & Co. 953-955 S. Main St.

Empire Tires — Wear Longest. Our Tire Preserver gives you great Tire ... Our Peerless Tube beats them all. EMPIRE TIRE & RUBBER CO. 1213 South Main St. Los Angeles.

E.M.F. "30" — FLANDERS 20. Studebaker Corporation, Wholesale Branch. 1242-1244 S. Flower St. Phone F4819. Broadway ...

Garage — Pacific Motor Car & Aviation Co., 1217-1231 So. Flower St. Open Day and Night. Home 60151. Main ...

Goodyear — COAT COMPANY. Headquarters for AUTO COATS, CAPS and GLOVES. 324 South Broadway.

Great Western "40" — The Great Western Motor Car Co. 1217 S. Flower St.

Halladay — HALLADAY MOTOR CAR CO. $1150 to $2650. Easy Sellers. AGENTS WANTED. 1122-24-26 S. Olive St.

Havers Six — SUNSET AUTO CO., Touring Car, $1800. Roadster, ... Bdwy. 337. 11th and Figueroa.

Hudson — HUDSON SALES CO., H. L. Arnold, Mgr. Phones—Sunset Main 678; Home A4734. 1118 South Olive St.

Hupp-Yeats Electrics — Los Angeles Branch Hupp Corporation 818 S. Olive. Home 10379; Main ...

Marmon — International Champion. THE EASIEST RIDING CAR IN THE WORLD. GILHOUSEN BROS. 1138 SOUTH OLIVE STREET. PHONE F1964. BROADWAY ...

Metz "22" — 1912 4-Cyl. Runabout. Price Complete ... LOWN MOTOR CAR CO. 1821 San Pedro St. Tel. South ...

National Motor Starter — National Elec. ... 126 E. 9th. Main 7...

Motor Car Supply Co. — For your convenience, ... of supplies. Open until 7 p. m. ... until 6 p. m. 114 SOUTH SPRING ... LOS ANGELES.

Oldsmobile — OLDSMOBILE CO. OF CAL. 1205 South Olive. Main 7853.

Overland — Pacific Coast Distributors, J. W. LEAVITT & CO., 1214 South Olive St.

Parry "35" — Pathfinder "45." Motor Car Mfg. Co. of L. A. Temporary Salesroom, 612 S. Olive.

Penn 30 — Los Angeles—San Diego and Return. Non-stop ... under auspices of the Automobile Club of Southern California. STOCK CAR with sealed bonnet and tanks makes 271 miles in ... hours and 15 minutes on 14½ gallons gasoline. ... WEST COAST MOTOR CAR CO., 1217-31 South Flower St. Home 60151. Main 9888.

Perkins — IMPROVED GLASS FRONT. A. D. Perkins, Manufacturer of Auto Accessories. Corner Pico and Flower. F2848.

Rambler — Offset Crank-shaft, Straight Line Drive, Big Wheels and Tires, Spare Wheel. All matchless Rambler features. W. K. COWAN, Agt., 1140-42 South Hope Street.

Reliance — RAPID AND RANDOLPH TRUCKS and 1000-lb. Delivery Wagons. Pioneer Commercial Auto Co., O. R. Fuller, Mgr. Main 1951 and ... 237 E. Market St.

Reo — Wholesale Office and Salesroom 942-46 SOUTH GRAND AVE.

Schacht — SIEGMUND MOTOR CAR CO. Main 2138. 1231-1233 S. Main St.

Stoddard-Dayton — & BAKER ELECTRIC. STANDARD MOTOR CAR CO. Bdw. 2983; Home 10467. 1001 S. Olive.

Twitchell — Air Gauges—accurate, certain and sure, assist you in keeping your tires in perfect condition, because they register the air pressure in them correctly. Better carry one in your vest pocket. W. O. NEWERF RUBBER CO., 940-41 South Main Street. Phones—F5901; Main 6462.

Wilcox Trux — Immediate Delivery. WILCOX MOTOR TRUX CO. OF SOUTHERN CALIFORNIA. Third and San Pedro. Main 5..

E'en on Halloween Poor Old Mr. Wad Receives it---Yes Indeed!

THEY are already asking the question: Can Jack Johnson come back? Before that is answered we should wait and see if Jack has gone back. We have heard that same cry for years after a champion has been out of the game for a while. Johnson may and he may not come back. We heard that same talk about Jim Jeffries, but Jim had been out of the game for six years. Surely Johnson has a better chance to come back, if he has gone back, than Jeff did when he was forced to do so by public opinion.

Johnson has been out of the game just sixteen months. He has been living high ever since. He has about as much interest in the salvation of the black race, pugilistically speaking, as a Kentucky colonel. His only interest is in his own pleasure and himself. His only ambition at the present time is to make a big splash over in Europe where the color line is not so tightly drawn. He finds plenty of white people over there that are willing to hob-nob and slobber over him and he is happy.

He has always been happy and contented as long as he had three square meals a day, a good suit of clothes, a few dollars in his pocket and a diamond to flash. Any man who is as easily satisfied with life as that surely must be healthy physically, and the condition of his mind must be contentment personified. Any man in that condition can surely come back if he takes time enough to do so.

The greatest worriment that Johnson would have if he tried to get into condition would be the training he would have to undergo. The fighting part of it would never worry him in the least, until he entered the ring.

Johnson could easily come back if he took six months of the right kind of training and care of himself, as he is sound physically and his mental condition would cut no figure. As long as he has any money and a chance to earn more without fighting there is a poor chance of getting him back into the ring.

Colored pugilists were never noted for their liking for any kind of hard work, and training off sixty or seventy pounds is the hardest kind of work. He could not possibly do that in a few weeks, and six or seven months of that stuff will never appeal to him. I believe that any chance to get him into the ring to fight again will be a fruitless job until he is badly in need of money. By that time he will never have the ambition to do any hard training. If that time ever comes he will hoodwink the fight fans to believe that he can come back in a few weeks' training and let it go at that, get a good-sized wad of money for his end; win, lose or draw, and take chances on making good. If he succeeded in making good there would be more easy money for him, and if he did not, he would be happy so long as he had a chance to make any kind of easy money.

ALWAYS A LIMIT.

Pugilists never go back until they reach the limit of their physical endurance. The trouble is that few know when they reach that limit. The short lived ones are the ones that start too young. Few of this kind last over a few years. There are many fighters that have not reached the age of 25 years that are looked upon as veterans of the ring. Fifty per cent. of these men are out of the game before they should have started.

The constant training to reduce their weight gradually saps their vitality until there is nothing left to work on, then comes the physical decay that never can be overcome.

No young fighter should reduce himself beyond his natural fighting weight until he has matured, and has his full growth, and even then he is making a great mistake if he does so.

There are more monomaniacs on the weight question than there are in the comeback of the has-beens.

It is very hard to convince a young fighter that he is growing heavier as he grows older. Most of them firmly believe that it is as easy to make weight at 20 years of age as at 18.

A thorough course of training always assists the growth of young growing boys. In their match making, they are firm believers that if they can make the other fellow reduce a few pounds that they have the better of the bargain, no matter how hard it may be for them to do the same thing.

The natural fighting weight is the only one to fight at, no matter what it may be, and it is far better to give a few pounds to an opponent at any time than to reduce below the natural weight. That, and the lack of systematic exercise is the cause of putting more young fighters on the shelf than any other thing.

The old time fighters never considered that they were at their best until they were at least 30 years of age.

In going over the list of fighters that were years in the game we can find Kid Lavigne, George Dixon, Joe Choynski, Joe Wolcott, John Sullivan, Bob Fitzsimmons, Joe Gans, Bat Nelson and many others who always fought at their natural weight when they were at their best.

Abe Attell has given away weight more than any fighter in the game and done so more times and is still the champion. All of these men have fought at their natural weight.

Eddie Hanlon, Young Corbett, Terry McGovern and dozens of others were out of the game before they were 25 years old. While still young in years, they are always looked upon as veterans of the ring. After a few years out of the ring, the old fighting spirit gets into their system again and they try to come back.

Many of the old-timers were fighting well after they had passed the age of 35. They never started as young in those days, but they lasted much longer. Once a fighter always a fighter, if not in the body, it is always in the heart and no matter how far gone they still think they can come back.

Joe Mandot,

Who may be matched to box Joe Rivers in the near future.

EVERYBODY SEEMS TO FIGHT JOE MANDOT.

Joe Mandot appears to be the mecca of all East-bound pugilists.

Joe must be twins. The lightweights want to fight him and the featherweights want to fight him. And no doubt some of the heavyweights are after him.

Incidentally he will probably be Joe Rivers's next antagonist, and Joe doesn't seem to be either a ligntweight or a featherweight.

It looks like a busy winter for Mister Mandot.

When Frankie Burns went through Los Angeles last week, looking for fame and fortune, he said he didn't have any special plans.

"I intend to make a match with Joe Mandot," he said, "and then go to New York looking for matches."

Joe Rivers says, "I shall probably go East after the Conley match. I have nothing special in sight except a match with Joe Mandot."

Kilbane is understood to have a match with Mandot in view.

The fighters on the way to the Coast, stop off and pick up a little easy money and frequently get licked by the way and fighters on the way East stop off and fight Joe Mandot.

Joe Mandot must be a kind of pugilistic half way house.

EDDIE DENNIS TO SHOW, WILL BOX FOUR ROUNDS.

Eddie Dennis will go four rounds for the benefit of the Los Angeles News Boys' Association this evening with Johnny Baker, his sparring partner.

This will be the first time that Eddie has worked out in public in the city and it will be a chance for the local fans to get a line on the little fellow's work.

Dennis is a hard worker and seems to be in deadly earnest with his chosen vocation. He will probably fight Louie Hahn in the near future, and if he makes a good showing against the tough boy, will be given a chance with Rivers, at 126 pounds, which is his battling weight.

Dennis has beaten Tommy Dixon and George Kirkwood in fast fights and may be Rivers would not have such an easy time with the stranger.

DECISION FOR HAYES IN SPLENDID BOUT.

[BY DIRECT WIRE TO THE TIMES.]

MEMPHIS (Tenn.) Oct. 30.—[Exclusive Dispatch.] George Hayes and Jake Brada fought one of the finest eight-round bouts ever witnessed here tonight in the Southern G.A.C. arena, the decision going to Hayes with but little comment from the audience. Both boys stood toe to toe and traded punches from the first to the last round.

GRIFFITH SLATED TO MANAGE SENATORS.

[BY A. P. NIGHT WIRE TO THE TIMES.]

WASHINGTON, Oct. 30.—At a meeting of the board of directors of the Washington American League Club today, Clark Griffith, manager of the Cincinnati Nationals, was unanimously elected manager of the Washington team to succeed James McAleer, now part owner of the Boston Americans. The contract is for three years.

A Fighter of Yesterday.

WORLD'S GREAT PUGILISTS: HEENAN, THE BENICIA BOY.

BY THE MARQUIS OF QUEENSBERRY.

[Copyright, 1911, by the Marquis of Queensberry.]

IN SOME reminiscences published of Tom Sayers, the great fight with John C. Heenan, "the Benecia Boy," of course, came in for mention, but only briefly. To many of our friends I am afraid that Heenan is only remembered on account of that memorable draw with the wonderful little English champion.

Heenan as a man and during his rise to fame was an interesting personality. Some of his letters written from England during his training give an indication of his character and his love of his country.

Heenan was a patriot, every bit of him, and the confidence of the whole sporting community in the United States was evidenced by the volume of money sent over from this country to support him. When the battle was over he was as heartily acclaimed in England as in any part of the world.

The good sportsmen of Britain, despite their chagrin at Sayers's run of successes being interrupted, put all their feelings in their pocket and extended the heartiest friendship to Heenan. It was indeed an enviable position to be in.

Heenan, however, had done a good deal to deserve it, as they were not chance victories which led up to his support to visit Europe to wrest the world's honors from Sayers. Yet Heenan was not champion of America. When he fought Morrissey in 1858 he had been very ill previously and there was a suggestion of calling the match off, but Heenan would not listen to this. Morrissey was 5 feet 11¾ inches and weighed 173 pounds, while Heenan, who was 6 feet 2 inches, weighed nearly 200 pounds.

Heenan went in to finish in sprint time, but his strength would not last, and Morrissey kept the championship.

Heenan was thought a good man despite this. He was 23 years old at the time; he was born in New York State in 1835. His father worked in the ordnance department of the Watervliet arsenal and was a respected foreman for many years there. John C. Heenan was a machinist, and at 17 went to California, and there got his name as the "Benecia Boy."

After this Heenan became a miner and then in 1857 was introduced to New York sportsmen. He was a very shy man, I have heard, and it was most difficult to make any conversation with him, but he threw aside some of his taciturnity in after years.

Heenan challenged Sayers in 1859 and went to England early in 1860. He crossed in January in the Asia and took it as a good omen that he was not sick on the voyage. He wasted no time fooling about London, but went straight down to Salisbury. His party took a delightful old farmhouse in the neighborhood and Heenan was charmed with English country life. He did a lot of his training on Salisbury Plain, and was never tired of English mutton chops.

In those days it was the fashion to issue colors, and there was a good deal of thought when Heenan responded to Sayers's buff ground with red border with a red ground and blue and white border. In the blue border were thirteen white stars.

His trainers gave Heenan a holiday in London to see the Mace-Travers fight and the party made many new friends. He wrote home to America that he had been much gratified by his reception, especially by the "pugs." He was struck by the order maintained at the English fights and the lack of "fuss."

Heenan removed to Bedford to finish his training, but had changed twice after the farmhouse in Wiltshire. Rather than being upset by this, he had taken the changes with much equanimity.

Heenan did not take much interest in the stupendous gambling on the result, but I have heard that the large sums put on Sayers, who trained at the headquarters of the English turf, Newmarket, were all covered. Each man from America brought fresh commissions.

What is the use of repeating the old story of the fight, except that it was a draw after two hours and twenty minutes? Heenan became champion absolutely when Sayers retired. He went back to England in 1863 to be beaten by Tom King in thirty-five minutes for $5000 a side. Heenan was unusually confident and said if he did not succeed that he would be dubbed as an imposter.

It was a sad blow to Heenan's countrymen, who at the finish laid odds of 2 to 1 on him. It looked more than this on him in the first few rounds, for he led strongly. But King was a man of steel and a terrible sticker and lasted out. Heenan "came back to his horses." He was terribly punished, but was game to the finish.

In a previous article I mentioned that Tom King became a bookmaker of considerable repute. He often said that Heenan was a great fighter, but wore himself out by his hurricane tactics. Mace, too, had a great opinion of Heenan. In any case he set an example in making America famous for heavyweights.

FACULTY OUT-BASKETS SENIOR STUDENT'S TEAM.

The basketball team from the Los Angeles High faculty showed decided improvement in their game with Senior A's last evening and downed the students by the score of 31 to 15.

The teachers took the lead right at the start and kept ahead all the time, leading at the end of the second half by 14 to 8. In the first part of the second period they again started off with a rush and threw basket after basket until they held a big lead, which the Seniors were not able to cut down by any more than three or four points before final whistle.

The Senior A team was not as fast as the team that played last Monday, and the pedagogues have improved some especially in team work, which accounts for the score. Next Monday they will take on the Senior B class which got away with them in their first appearance. The teams were as follows:

Faculty		Senior A
Beach	forward	Wheatley
Noble	forward	Hatch
Featherstone		
Featherstone	center	Boechke
Noble		
Chapman	guard	Faulkner
Montgomery		
Wilson	guard	Selph
Van Patten		

LANDS BIG BASS.

REDONDO BEACH, Oct. 30.—Jack Foster of Los Angeles caught a deep-sea bass here today on wharf No. 3. The fish was about five feet long and weighed 180 pounds. Foster baited on a rod and reel, the catch breaking the rod so that it was necessary to bring the fish to shore in a row boat.

Corn fed mackeral are being caught on pier No. 3, in large quantities and have been for the past week. Many people from Los Angeles spent the day on wharf No. 3, bringing in many large fish. Frank Rademacher of Los Angeles, who will install the machinery for the Redondo Ice Company's plant, brought in a large catch of surf fish.

Two exciting baseball games were held here yesterady on the local diamond. The morning game was played between the El Segundo team and the Outlaws of Redondo, a team recently organized, resulted in a score 13 to 2, in favor of the Outlaws. In the afternoon, the All-Stars of Redondo Beach, and the Lumber Bucks played, the Lumber Bucks winning 12 to 2.

A Vice Is a Pleasure

carried to an extreme. Let up on those black Havana cigars. Vary your diet with a light blend of domestic and Havana tobaccos. Smoke the

Gen'l Arthur Mild 10c Cigar

M. A. Gunst & Co., Distributors

Society Event.

WOMAN FANCIER SUES FOR FANCY DAMAGES.

[BY DIRECT WIRE TO THE TIMES.]

NEW YORK, Oct. 30.—[Exclusive Dispatch.] Miss Rosalie Stewart, the dog fancier, filed suit in the Supreme Court today for $50,000 damages for libel against the American Kennel Club, following a suit by her for $30,000 for slander against the Toy Spaniel Club.

Her complaint threatens to expose the inner workings of these high-class clubs, claiming that the injury to herself by the Toy Spaniel Club sprung from "plain, every-day feminine spite," and that the American Kennel Club, which assumes a supervisory relation to the other and to kindred concerns over the country, is managed on a slipshod basis.

The persons joined as defendant in these suits represent the top notch of dog authority and are prominent socially. August Belmont and William Rockefeller were among the incorporators of the American Kennel Club. The former is its president and the latter a director.

The main grievance behind the $50,000 suit is the allegation that, at a meeting of the American Kennel Club, November 30, 1909, Dr. J. E. De Mund of Brooklyn, vice-president, reported that he understood that Miss Stewart had been guilty of taking money belonging to the Toy Spaniel Club. The club thereupon suspended without notifying her of the charge or hearing a defense. When, finally, she learned of the suspension, it took her six months to get a hearing. She was reinstated, having testified at the hearing that the report was utterly false.

YACHTSMEN PLAN NEW THIRTY-FOOT CRAFT.

[BY A. P. DAY WIRE TO THE TIMES.]

There is to be a class of small schooners racing on Long Island Sound next season. Last summer while on the cruise of the Eastern Yacht Club, W. Butler Duncan, Jr., saw the small schooner owned by B. B. Crowninshield in which he sailed so much. Mr. Duncan was much taken with the yacht and at once planned to have one himself. He got the plans, talked things over with other members of the club, with the result that five are to be built this winter, and these will sail as a one design class next season. They should furnish lots of sport, not only for their owners, but those who delight to watch yacht racing. The designs for the new boats have been drawn by B. B. Crowninshield, and they are to be built by Rice Bros., at East Boothbay, Me. They are to be delivered next May.

The dimensions of the boats are forty-one feet over all, thirty feet on the water line, eight feet beam and six feet draught. They will spread 780 square feet of canvas in the lower sails. They will make a very handy class and as Mr. Crowninshield has sailed his boat for two seasons he has shown what the type can do. They have speed too and should be good boats for young amateurs to start with. Mr. Duncan hopes that before the season opens there will be a fleet of ten of these boats ready for racing. Those who have already ordered are Clarkson Cowl, Charles Lane Poor, Edward Randolph, W. H. Judson and W. Butler Duncan, Jr. They will sail in the many regattas of the clubs in the Yacht Racing Association of Long Island Sound and it is said the New York Yacht Club will offer prizes for races too.

MOTOR CAR DEALERS ASSOCIATION DIRECTORY

Apperson Motor Cars — LEON T. SHETTLER, 633 S. Grand Ave. Main 7034. Home 10187.

Autocar — M. S. BULKLEY & CO, N.E. Cor. Main and Washington. Sunset South 4946: Home 22927

Buick — HOWARD AUTO CO., Tenth and Olive. Home 60009. Main 9040.

Chalmers — WESTERN MOTOR CAR CO., 727 South Olive. 10789 Main 8198

Columbus Electric — Firestone and Warren Cars. California Automobile Co. A4125. Bdway. 3020.

Detroit Electrics — CALIFORNIA ELECTRIC GARAGE CO. Electric Vehicles Exclusively. 12th and Olive Sts., Los Angeles. 100 East Union St., Pasadena

Franklin — R. C. HAMLIN, Twelfth and Olive Sts. Main 404. Home 60249.

Garford — E-M-F "30." Trucks and Pleasure Cars. Flanders "20." LORD MOTOR CAR CO., 1032 S. OLIVE STREET. Main 5470. Home 10348.

Hupmobile — Runabout $850.00. Touring Cars $1000.00 All cars are fully equipped at these prices. 1912 models, prompt delivery. M. C. NASON, Mgr. F2942. 1140 So. Olive. Bdwy 2907

Jackson and Fuller — CHARLES H. THOMPSON 1012-14 S. Main St. Broadway 1947 Home F8239

Kissel Kar — "EVERY INCH A CAR" KISSEL AUTOMOBILE CO., 118 WEST PICO STREET. Bdwy. 2188; 22886.

Knox, Staver-Chicago — Doerr Motor Car Co., 1205 South Olive St. Main 7853. Home F5847.

Lexington — BURKHARD-CRIPPEN MOTOR CAR CO. Pico and Grand Ave. F4883. Broadway 3991.

Locomobile — LOS ANGELES MOTOR CAR CO., Pico and Hill Sts. Main 2814 Home 24884

Matheson-Mais Truck — RENTON MOTOR CAR CO. 1230 S. Main St. Main 1068. Home 10799.

Mercer — MERCER AUTO CO. Home 60151; Main 8680. 1217-31 S. Flower St.

Mitchell — GREER-ROBBINS COMPANY, 1501 South Main St. Broadway 8410 Home 23813

National — National Motor Car Co., 1130 So. Olive St F 4353

Oakland — Motor Cars—Grabowsky Trucks. Hawley King & Co., Auto Dept. 1114-1116 South Olive. Home F1045, Bdwy. 1822.

Premier & Reo — PREMIER MOTOR CAR CO., Main 679 1127 SOUTH OLIVE STREET F2884

Pierce-Arrow — W. E. BUSH, 1227-9 South Main St. Broadway 2861 Home 21183

Pope-Hartford — Wm. R. Ruess Automobile Co., Cor. 10th and Olive. Main 7278 Home F60173

Pullman — MILLER & WILLIAMS, 1140 South Olive St. Broadway 2907. Home F2942.

Regal — BIG 4 AUTOMOBILE CO., 1047-49 SOUTH OLIVE Home F2583

Stutz — Brown-Symonds Company, 1142-44 South Olive Street. A2291. Bdwy. 1344.

Simplex — 1912 Models Are Here. Phone for Demonstration. "The last word in motor cars" Golden State Garage, 2122 W. Pico St. Phones 2380. West 482.

Stevens Duryea — EASTERN MOTOR CAR CO., 825-827 South Olive St. Main 2965 Home F2863

Stearns-Knight and OHIO ELECTRIC. ELMORE MOTOR CAR COMPANY, 742 South Olive Street. Bdwy. 3834 Home 4208

Thomas & Cole — Grundy Motor Sales Company 842 South Olive Street Main 2191 Home 10927

Waverley Electric — Salesroom. Garage and Charging Station, 1678 West Washington St. Phone 72850. West 4317 W. A. EVANS, Agt.

Winton — W. D. HOWARD MOTOR CAR CO., 1288 S. Flower St. Broadway 4180. Home F5505

Too Much Hurry.

SPRIGS MANY IN THE BOLSA.

Clubmen Make Limit Bags Staying Out Late.

Early Shot Scares Fowl and Spoils First Flight.

Many Sportsmen Get Limits in Saturday Shoot.

One hasty, ill-advised shot fifteen minutes before the opening bell kept Bolsa clubmen out hours longer than otherwise would have been necessary to bag the limit Saturday morning.

More sprigs and freshly-arrived widgeon were seen on the ponds when the club wagons rolled past them the afternoon previous, than for several shoots, and the sportsmen generally were felicitating themselves upon the prospect for a lively "first flight" when, with a roar like that of an overcharged eight-bore, the premature shot belched forth, and ducks rose in clouds from every pond for half a mile around, flying about the clubmen's heads as they waded their various sloughs, few having reached their blinds.

The unattached gentry only await an excuse to open up before time, and apparently the same perfervid desire to "fudge a little" exists across some of the fences, although it is condemned most emphatically by the majority of clubmen, who wish to uphold the law and see others made to do so. Early shooting may give one man a duck, but deprives several hundred of their sport unless all join in, and in that event the ducks depart at once for the sea. The effect of desultory popping away before shooting time is to make the fowl so wild that they leave at once when the bombardment becomes general, and in place of a half-hour's first flight there will be but three or four shots only; one rise as the birds leave the ponds, and then a long, cold shiver in the gray of dawn waiting with arms folded, cap pulled down and gun across one's blind front until the "come-back" flight from the ocean begins.

A general yell of disgust and disapprobation, in which even the road-hunters joined, greeted that early shot and the others which followed it. A guest was to blame, but so long as clubmen neglect to instruct their guests regarding conditions such things will charge themselves up to the club itself.

GET LIMITS.

Limits were killed quite generally in the Bolsa, particularly by the southernmost clubs, which again had a little the better of the flight. Big ducks were most plentiful; a few new teal seem to have entered the running, and spoonbills are slowly increasing in numbers. Widgeon are plentiful, and, strange to say, somewhat wild. As a rule, they come down ahead of the sprigs when decoying to the ponds, but these birds seem to have been shot at considerably somewhere else.

On all the clubs those who bagged the limit had to work hard and shoot well for it. Few were in before noon, and some stayed out until the last minute before time to leave for the 3:45 car. The bags were very heavy, sprigs predominating, and showing uniformly good condition.

A few mallards were in evidence, also some redheads, and at least one pair of canvasbacks. Gadwell have begun to manifest themselves, although scarce as yet. The cinnamon teal nearly all are gone on farther south. Friday's rain was so local in its character that no great change in the duck population occurred as a result, very little precipitation being recorded in the duck country.

One by one the clubs are taking steps to protect themselves from the road hunters who constitute at present the greatest menace to preserved duck shooting in Orange county. The Westminster club is planning to enclose its holdings with a seven-foot hog-tight, poacher-proof fence, and in all probability all its neighbors will do likewise. The Chico Land & Water Company abandoned its farthest east road ponds this year, putting the water-freshened bottoms under cultivation for beets, and another tier of ponds was thrown up to the westward.

Next year the Chico club plans to carry its water right to the line of the Canvasback and Christopher clubs, thus making a continuous expanse of water, and bettering the shooting of all three organizations. In this manner the ground will be progressively reclaimed so as to be good for agricultural purposes if duck shooting ever wears out. It will never be good land, being essentially bad mechanically; but nearly all the gun club lands can be made to pay a profit by the beet route.

Five gunners held forth over the Saamac ponds, and Dr. E. L. Davis, Joe Welsh and A. A. Gast got the limit. H. R. Bingham had 14, and E. A. Maas 22. Shooting was good throughout the noon flight with single sprigs butting in all the while and keeping up the interest.

Six guns filled the Los Patos ponds, and the following bags were reported: J. T. Lindley, 17; R. W. Hamlin, 18; A. S. Church, 13; H. Merrill, 11; Chas. Anderson, 11; J. C. Wright, 8.

Only two shot over the Golden West club, J. H. Furlowe and G. W. Myers, who bagged five and nine. The Golden West is infested with tules this year and they obscure all the water. Myers got a fine greenhead mallard which weighed 3 1-4 pounds, being in unusually fine condition for this country. Charlie Anderson killed a small one across the road on the Los Patos grounds.

Joe Welsh let himself be carried by mistake some distance farther, having the pleasure of walking back, and causing Pa Croxon, the dean of the club duck-shooters, no end of worry.

Vince Guercio, Frank Mellus and A. B. Schmitz shot at the Center club; F. M. Porter and Dr. C. G. Stivers and L. Lohman at the Sunset; Franz Nelson, H. H. West and a guest, and Billy Macnider, at the Cazadores. All had good sport, and none failed to get a good mess, the shooting on the Sunset club being nearly as good as at the mid-week previously.

At the Lomita, R. L. Howell took a turn at the ducks and gave the quail a much needed rest after touching them up for half a dozen limits. He reported uniformly better success than anyone else who has followed the blue birds so assiduously. The Saturday turnout at the Lomita was a little lighter than average, but the shooting was as good as usual.

On the Canvasback grounds W. Y. Teetzel, Thos. McD. Potter, Jacob Danz and E. L. Hedderly were the shooters, finding the flight rather slow and protracted, and staying out for their bags until nearly one o'clock, excepting Teetzel, who went home with 24 birds on the 11:45 train.

Gertrude Dion Magill,
Featured in "O You Steve!" at Pantages this week.

Florence Malone,
Stellar feature of "The Commuters," which began a week at the Mason last night.

Score Looked That Way.

BIG GAME SATURDAY WAS NOT ONE SIDED.

[SPECIAL CORRESPONDENCE OF THE TIMES.]

BERKELEY (Cal.) Oct. 28.—The University of California Rugby team today played its second and final game against the British Columbia team, winning from them in a hard fought game, the story of which is not told by the score, which is rather one-sided. As a preliminary to this game, the second 'varsity lined up against a team from the United States Marine Corps, beating them to the tune of 26 to 0 in a game sadly lacking in good playing.

After the game between U.C. and B.C. played last Wednesday, with the victory going to California, the coach of the northern team made several changes in his line-up, hoping to make a better showing in today's game, but it was of no avail, for they were beaten worse than before.

The Canadians kicked off, only to have the university forwards rush the ball back into their territory, and after a few moments of hard playing near the B.C. line, Peart of California went over for the first try, within five minutes of the start of the game. As he touched the ball down directly behind the goal posts, it was very easy for Elliott to convert and the score was 5 to 0.

The northern team then kicked off and the character of the play changed for the Canadians, led by their forwards, rushed the ball over the Blue and Gold goal line, where it was touched down by a California man. The ball was then dropped out from the twenty-five-yard line to be promptly rushed back by the northerners, who forced the Blue and Gold backs to save again. The play stayed in California territory most of the half and many times it looked as though B.C. would score ,but the university team always rallied when the ball got close to the line and the half ended with the ball near the center of the field.

In the second half the Canadians continued their aggresive playing and at all times had the Blue and Gold team doing their best to prevent a score being made against them. After fifteen minutes of play, Chet Allen received the ball from the scrum, and made a twenty-five-yard run down the field, passing to Watts when he was tackled, and Watts, after a run of thirty yards, made a try near the corner which was not converted; score 8 to 0.

B.C. kicked off and the ball went into California territory to be played there several minutes, until the Blue and Gold forwards rushed it up to the Canadians goal and Swartz carried it over for a try, which Elliott converted, making the score 13 to 0. McMahon was substituted for Morris at half, because of the injury of the latter, but did not prove to be as good as the regular 'varsity man, as his passes B.C. would score, but the university forwards took the ball in another rush up to the goal line, and Swartz galloped over again, after receiving the ball from King, near the line, Elliott failed to convert and the score was 16 to 0.

Soon after this try, Johnny Stroud got the ball near the center and made a try after a fifty-yard run through the entire northern backfield, Elliott converted, making the score 21 to 0. With only a few minutes to play, the U.C. forwards again rushed the ball into the northerners territory and Capt. Phleger went over, adding three to the score, the try was not converted and the score at the end of the game stood 24 to 0.

The game was hard fought throughout, and it was only by the almost marvelous defense which the Blue and Gold men put up when they were hard pressed that they were able to hold the Canadians down to no score.

For British Columbia, Thomas played the star game, and by his exceedingly fast foot work made many gains throughout the game for his side. The northern boys far outclassed the California players in dribbling and often took the ball away from California with their feet to carry it far down the field until it was fallen on by some university back. They were also better in punting, every member of the team having marked ability in that line.

For California, Stroud, Swartz, Allen, Peart, Elliott and Bogardus played fine games. Bogardus, the freshman who played fullback during the entire game, in the absence of Price, who was injured last week, deserves particular mention. He was playing in very fast company, but not once did he lose his head, or commit a serious error. His punts to touch were at all times sure, and often did he pull the Blue and Gold team out of a hole.

Since the last game the coaches have added three men to the training table, Clint Evans, Larry Dolan and Carpenter.

The line-up of the teams follows:

California	Position	British Columbia
Carpenter	Forwards	Smith
H. Phieger		McLellan
C. Phleger		Miller
Hardy		Thomas
Hansen		Simpson
King		Brown
Swartz		Durant
Pauly		Fox
	Scrum half	Newcombe
	Outside half	Watkins
Morris, McMahon	Half	
Stroud	Five-eighths	
Allen		
Evans	Three-quarters	Vincent
Peart		Deane
Watts		Fletcher
		McGuigan
Bogardus	Fullback	Jewett

"One-Round" Hogan Wins.

New York, Oct. 30.—[By A. P. Night Wire.] "One-Round" Hogan of San Francisco out-fought Willie Howard of Brooklyn in a fast ten-round bout in Brooklyn tonight.

Anxious.

BERKELEY HIGH WANTS GAME.

SCHOOL SEEKS CONTEST WITH LOCAL SQUAD.

Best Teams of North, Now Playing Independent Football, Ask Opportunity to Challenge for Championship—Los Angeles, If Winner, Will Arrange for Match.

The manager of the Los Angeles High School football team has just received a lengthy letter from Berkeley High School asking for a game with the local boys on Thanksgiving. The University town boys claim that they were overlooked last year when the Palo Alto team was brought south to play for the State championship, and want to have their case thoroughly considered before the team is picked to come south this time.

The situation in the northern High Schools is something like the situation down here, there being several good schools not in any league at all, and therefore technically out of the reckoning when it comes to championships. The Academic Athletic League is composed of several subleagues whose winners play together in what they call semi-finals, and then finals.

Most of the schools around the bay belong to this league, but four of the largest have discontinued their connections because they did not get their proper share of the gate receipts. Being the largest and strongest schools they usually won the championships, and furnished most of the rooters at the games, but were only allowed 15 per cent. as their share, the league taking the rest. Accordingly Berkeley, Alameda, Oakland and Fremont High Schools severed all relations with the organization and have been playing independently.

Last year the local High School dealt only with league officials in selecting a team to bring south, and Berkeley wants to have a chance at the trip this time and so is attempting to see that their side of the matter is thoroughly understood down south.

Palo Alto won the A.A.L. pennant last year and were brought south on the strength of their win and it looks as though they were easily the winners of the league again this year, as they have not lost a game to any High School with the exception of Alameda, which team is one of the outlaws.

The comparative strength of the teams, however, seems to be all in favor of the outsiders. Here are some of the scores thus far: Alameda beat Palo Alto 8 to 0. Berkeley beat Alameda the following week 14 to 3. Alameda and Fremont have broken even so far, each getting a game. Oakland has won over Fremont 5 to 3, while Berkeley took Oakland into camp by the score of 10 to 3.

All these comparative scores seem to show that the contention of Berkeley is correct and as they have not lost a game to any of the independent teams or to the league, it seems that they should be given a chance to try out for the final championship.

Coach Noble of the Los Angeles High squad said that he would attempt to see that Berkeley is allowed to have a chance at the winners of the A.A.L. before bringing any of the northern teams down, if the local school should be the southern winners. The local school could easily dictate in the matter by refusing to treat with the league winners if they did not give the independent teams a chance to challenge.

The blue and white football teams have had one or two well fought games with Berkeley in the old style, and a meeting in Rugby will be eagerly looked forward to by the students of both schools.

INDIAN PROVES REAL ATHLETIC PHENOM.

CARLISLE (Pa.) Oct. 30.—The 1911 football season has brought into the limelight here a young Indian student who promises to become one of the greatest athletes his race ever has known. He is James Thorp, who came here from Oklahoma in 1908, with no knowledge whatever of athletics.

Thorp is a baseball pitcher of great talent and also covers any of the sacks or outfield well. He can put the sixteen-pound shot forty-three feet and broad jumps twenty-two feet ten inches. He can run 100 yards in ten seconds, high jump six feet and do the high hurdles in 15 4-5 seconds. He is a star basketball player, a good rifle shot and an expert at lacrosse, tennis, handball and hockey. As football halfback, he is probably seen at his best.

Thorp, who is only 22 years old, is six feet tall and weighs 178 pounds. He gave little promise of his wonderful talents until his second year, when in a dual meet against Syracuse University he won the high jump, the shot put, the high and low hurdles and took second place in the hammer throw.

CROSSES CONTINENT TO WED BALL PLAYER.

[BY A. P. DAY WIRE TO THE TIMES.]

OAKLAND (Cal.) Oct. 30.—George E. (Duffy) Lewis, outfielder for the Boston Red Sox of the American League, at one time a member of the Sacramento team of the Coast League, obtained a license here today to marry Miss Eleanor Ruth Keane of Hyde Park, Mass.

Lewis and Miss Keane were to have been married in Boston immediately after the close of the American League season, but it was found necessary for the former to come West, his fiancee following and reaching here yesterday.

M'FARLAND GIVES DEWEY BEATING IN FIVE ROUNDS.

[BY DIRECT WIRE TO THE TIMES.]

WILKESBARRE (Pa.) Oct. 30.—[Exclusive Dispatch.] Packy McFarland so badly beat Al. Dewy, local lightweight champion, here tonight, that his seconds threw up the sponge in the fifth round of a scheduled six-round contest. Dewy was all but out from a volley of rights and lefts to the jaw and wind, when his seconds came to his rescue.

Why Dams Break.

ALBANY (N. Y.) Oct. 30.—[By A. P. Night Wire.] The Austin, Pa., dam was only twenty feet thick at its base, instead of thirty, as provided in the original plans, and no trace of a cut-off wall, or "key," was found in his investigation at the scene of the wreck disaster by Alexander R. McKim, New York Inspector of Dams, according to a statement issued today by the State Conservation Commision.

WINCHESTER

Self-Loading Shotgun, 12 Gauge, Model 1911.

This new Winchester is a wild-fowl gun par excellence. The recoil developed by the discharge of the gun cocks the hammer, ejects the fired shell, feeds a loaded shell from the magazine into the chamber and leaves the gun ready to be shot again. As the trigger must be pulled for each shot fired, the gun is at all times as completely under the control of the user as any double or single barreled gun. For strength and safety it is unapproached by any similar gun. It is made of Nickel steel throughout, and the receiver has the Winchester patented "Bump of Strength," which makes it strongest at the point where the greatest strain comes. As the recoil is divided in this gun, the "kick" of heavy loads is minimized, which makes it wonderfully pleasant to shoot. The Winchester Self-Loader is not one of those recoil-operated shotguns which have to be adjusted for different loads. It is a gun that requires no favoring or tinkering. It will shoot any standard load, from a "blank" to the heaviest, without the slightest change being made in the mechanism. It is always ready for any load, be it light or heavy. It is a hammerless, two-part take-down, without any moving parts outside of the receiver to catch in the clothing or injure the hands, and in every detail it is fully up to the established high Winchester standard.

Look one over at your dealer's, or send to the Winchester Repeating Arms Co., New Haven, Conn., for descriptive circular

It Shoots Light Or Heavy Loads Without Any Readjusting.

RIVERS' COSTLY HURT.

(Continued from First Page.)

of the referee in stopping the mill last Saturday.

Kirkwood's chances, he said, had been ruined. There was nothing to it, he said; his boy would have had a fine chance to win if Eyton had allowed him to continue.

He appears to be a very lonesome man. The opinion is almost unanimous among the fans that Eyton did well to have stopped a hopeless fight; and that "the game" has benefited by his decision.

RIVERS THE HOT SPORT.

Not very many months ago, there was a forlorn little Spanish boy wandering around the streets of Sonoratown, picking up wood for the family fire—a sick father at home and a very empty cupboard.

Yesterday the same little Spanish boy, wearing a diamond like headlight of an engine, blew through Sonoratown, honk honking the horn of his new automobile.

Joe Rivers has prospered by the the might of his own fists.

After the Kirkwood match, Joe took a pile of the large round simoleons he earned by beating up the San Francisco boy, and purchased a fine new automobile. He appeared in it for the first time, yesterday.

WOLGAST MOVE AID TO PACKEY-WELLS BOUT.

NEW YORK, Oct. 30.—The departure of Ad Wolgast, the world's champion lightweight, for California, means that Packey McFarland and Matt Wells, who are anxious to box him, must bide their time. McFarland will arrive here in a few days to renew his challenge to Wells and at least three local clubs are ready to bid for the match. As McFarland is willing to meet the English champion at the latter's terms as to weight, it looks as if Wells will have to accept.

TRANSPORTABLE BATH-HOUSE.

Swimming Basin Devised by a Berlin Engineer Is a Substitute for Expensive Buildings.

[Consular Report:]The "Undosabad," designed by a Berlin engineer, is said to be the first transportable covered swimming bath affording a practical substitute for the expensive buildings.

The swimming basin is inexpensively constructed of concrete and may be transported to any convenient location at will. The water supply may be obtained from a river, a lake, spring, or from the town waterworks, as the use of the English filtra minimizes the amount of fresh water necessary. Examinations of bath water so filtered prove that constant purification so reduces the number of germs that the water is purer than when freshly introduced.

The bath is sheltered by a light structure with a canvas roof, thus making it possible to regulate the temperature on cool days. These movable covered baths are furnished with a motor by means of which the water and the air can be warmed; it is also used to work the pumps and the filter. Its surplus power can be still further utilized according to the Hoglauer system, in generating waves, thereby offering an additional attraction without further outlay. One authority claims that these powerful waves, varying from 0.8 to 1 meter in height (meter equals 3.28 feet,) tend to destroy such germs as are still in the water.

Riot in Denver.

DENVER (Colo.) Oct. 30.—[By A. P. Night Wire.] Because an enterprising cigar dealer conceived the idea of giving the choice of any local newspaper with every 10-cent purchase, a small-sized riot occurred here tonight. Newsboys, with whom the cigar man's advertising scheme interfered to no slight degree, smeared the windows of his shop with paste, procured from a neighboring newspaper plant, and decorated the store front with old newspapers. It was necessary to call out the police to disperse the "mob."

Cost Him Five.

COBB PULLS CARNEGIE STUNT IN BIG GAME.

[SPECIAL CORRESPONDENCE OF THE TIMES.]

PHILADELPHIA, Oct. 25.—Many little incidents of the ball field never get beyond the ken of a few who happen to see the occurrence, and as a result there are many actions of the players which are misunderstood.

In a game with Detroit at Shibe Park, Ty Cobb leaped over the right field ropes and pulled down a long drive of Murphy's. After the catch it was thought by those on the stands and bleachers that Cobb had spiked somebody when he landed in the crowd. Two innings later Tyrus Raymond went back to the same spot, and there were various rumors floating about.

One of the most persistent was that Cobb had gone back to trounce somebody for unkind remarks about him, while another was that he had seriously hurt somebody in the jump. At any rate, the feeling was strong against Ty for endangering spectators by such a rash chance.

Instead the great center fielder of the Tigers did a little act of kindness which shows him in his true character, and not as the rowdy that some would have the fans believe.

When Cobb leaped through the air and over the ropes he did not land upon a spectator, but his spiked shoes did go through a new straw hat of one of the crowd. Ty stopped in the crowd long enough to take a good look at the owner and state that he was awfully sorry that it happened.

Then the game went on. Detroit came in to bat and Cobb took the opportunity to go to his locker in the clubhouse. When next Detroit went out on the field he played through the half inning, and then, instead of coming in to the bench with the team, Cobb went over to the crowd at the place where he had jumped. Then the fight rumor went up and the crowd surged toward the spot. Cobb did not go to fight, however. He hunted up the man whose straw hat he had ruined, and quickly found him.

"I'm mighty sorry about that hat," he said. "I don't want it to be a loss for you, and I want you to take this."

So saying, he slipped a $5 bill in the spectator's hand. The man protested and said it was al right, and the few who happened to be near enough to hear and see what happened changed their minds on the spot. Cobb made friends of all who witnessed his act.

21,000,000 Cigars Saved

—The Result of Our [illegible] Before the Failure of This Year's Cuban Tobacco Crop

So you who smoke Van Dyck "Quality" cigars need'nt worry. For besides the new material for 21,000,000 "Van Dyck's," our Cuban warehouses bulge with tobacco for many millions more.

Kings command no finer than Van Dyck "Quality" Cigars. And they're sold at a sane American price—because we save 100 per cent. cigar-duty by importing the leaf and making our cigars here—employing expert Cuban workmen for the task.

Van Dyck "Quality" Cigars

In 27 Different Shapes—One for Every Taste

3-for-25c. to 25c. Each

AT YOUR DEALER'S

H. A. GUNST & CO.—"The House of Staples" Distributors

Since 1859

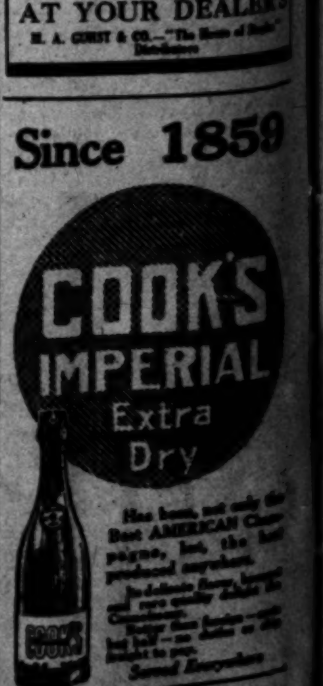

Has been, not only the Best AMERICAN Champagne, but, the best produced anywhere.

Served Everywhere

Benjamin Clothes

Swell New York Styles in Suits and Overcoats

Jas. Smith & Co.

348 SOUTH BROADWAY

FACTS, FEATURES AND FANCIES FOR WOMEN AND MEN

BY OLIVE GRAY

DAILY BEAUTY HINT: The girl who will realize that there is more to beauty than mere facial prettiness and who will give attention to the entire body—its carriage and development—will have gained a long step toward the fulfillment of the ideal as a handsome woman. There are many exercises, simple in themselves and easy to practice, which will help materially toward poise of body. Several times a day, straighten the shoulders, stretch yourself to the greatest possible height and take a long breath. For five minutes, night and morning, take the exercises bending the body from the waist down, and throwing the arms forward and back. These are simple things to do and they take little time; yet you will be surprised at the results attained in a few weeks.

Do Not Be a "Can't-er."

If there is anything which is a complete deterrent to activity and to inspiration, it is the person who always tells you that it "Can't be done."

No matter what the subject, or how great is your enthusiasm, he or she meets it with this wet blanket—"It can't be done."

Possibly it cannot be done, but when I am filled with the enthusiasm of the inspiration or the ambition to do, I want to be allowed to at least enjoy basking for a moment in the warmth of that glow. Probably I shall learn, sooner than I wish, that it "can't be done," but why anticipate that evil hour?

It is bad enough to fail in an undertaking at the last, when you have made every possible effort for success—but why traverse that failure several times in advance—wait until you reach the failure, if it must be reached.

Do you know I have a suspicion that there would be fewer failures if there were fewer "can't-ers." I think the everlasting anticipation of failure is apt to bring it. The mood of scepticism gets into the atmosphere and everyone becomes sceptical and as a logical consequence failure ensues. We know that our entire financial system is builded upon confidence—isn't it likely that the same is true in other realms?

Few persons do their best work in an atmosphere of doubt and distrust. Look over your own career and see if the best things that you have accomplished have not been the result of the confident belief in your ability to DO, which was communicated to you by a trusting friend.

Guaranteed Silk.

It is not often that you find silk hose which are guaranteed. There is a sale of such hose at one of the big Broadway stores, and the price is no greater than that for the ordinary stockings which "ladder" and poke through at the toes the first hour that they are worn.

[illegible]

If you are inclined to be nervous, do not pass that Halloween window on Broadway, after dark.

All kinds of "scarey" things will confront you there. First there is the ghost with the awful death's head, glaring above his winding sheet. A sleepy black cat nestles against his shoulder, and he is surrounded by individuals wearing frightful faces—masks—depicting, perhaps, the emotions caused by the awful things which they behold. Surely, the evil spirits are all abroad, if one may judge by that Halloween window.

Wood to Burn.

Not fire wood, but handsome articles made from wood. When you see that window filled with such articles, you begin to plan what you will make in that line for Christmas. I never saw so many attractive articles of the kind, and the few which are completed show the possibilities of the art of pyrography.

There are, in addition to the usual line of boxes, frames, placques, etc., large hand mirrors, mirror frames to hang, and fancy chairs and settees. Very ambitious in their designs are some of the latter, but the woman of leisure would find time to "do" a number of such, between now and Christmas. Some of the bold patterns, especially those in fruits, are very handsome and effective.

Patterns in Party Frocks.

One of the high-class Broadway stores has a new line of patterns, or "robes" for party frocks, which are really inspiring.

Many have floral borders with great roses, poppies and other posies in natural colorings, or blended together with the tone of the fabric, as one looks at them through a mist which harmonized them while, at the same time, exaggerating the size of the flowers themselves.

It would take real art to make such fabrics into frocks, but when they are made, with the highest [illegible] art, they will be extraordinarily beautiful.

A Novel Suit.

At one of the Broadway stores which is noted for its handsome French importations, I saw a street, or rather an afternoon suit of white [illegible] velvet, made with one of the new Russian blouses, with the skirts carrying out the one-sided effect, longer on one side of the front than on the other. The blouse and the skirt were edged about with white [illegible] fur.

[illegible] Blouses.

Have you noticed the new Tieon blouses? They are made all in one piece, the front of the bodice extending in a sash which winds gracefully around the body, tieing either at one side, or at the back or front. In this manner, the blouse is adjusted without pins, hooks or buttons. Such a distinct novelty in women's wear, should find instant favor with those who are given to finding fault with the annoyance of "up-the-back" hooking or buttoning and in fact with all the usual intricate methods of adjusting women's clothes.

Now, if someone will invent a skirt which fastens in some similar manner, the dress reform problem will be well on its way toward solution.

Handsome Fabrics.

In a French importing house on Broadway, I examined some new suiting goods which were extremely novel and handsome as well.

There were heavy cheviots and diagonals in charming shades of pastel pink, blue and champagne; and there was also a novel Polo cloth, which struck my fancy forcibly. This might be compared to the skin of the young lamb—soft, white and wooly, yet so even in its surface as to look as though it had been sheared with such clippers as are used upon horses or dogs. Far ahead of the usual richness and it would make very dressy coats for winter wear.

New Fringe.

With all the craze for fringe, I saw some upon a hat which was unique.

It was made from the claws of the mink, and was suspended from the large Tam crown—also of mink—and fell along the front of the brim of a large and very striking shape.

Fashion Insists.

Fashion insists upon the slender silhouette, whatever modifications she may take a notion to place upon skirts as to trimming or insets.

New cuff links for men are short bars of platinum, with tiny pearls at each end.

A predominance of the high collar i snoticeable on blouses and bodices for afternoon.

New bar pins for veils are of Empire green crystals, in groups, set in platinum.

Designers of accessories in dress have emphasized neckwear for the fall and winter.

Coat suits have trimmings of fur, of white satin for single revers and of large buttons.

The long straight line from shoulder to hem is still the feature of French coats and wraps.

The big, dashing rever is a persistent feature and even more favored than the wide side frill.

Fancy ostrich pieces and paradise constitute the favored trimmings of the most dressy hats.

Three colors used more than any others in millinery are coronation purple, empire green and raspberry red.

No matter whether the older woman cares for a top coat or not, it is an essential part of the young girl's wardrobe.

MARION HARLAND

Her Information Bureau and Helpful Hints.

Dry Cleaning a Waist.

"Please send me directions for dry cleaning an ecru net waist trimmed with colored silk.

"K. E. G."

You may clean it with fuller's earth powdered fine. Lay the waist upon a board covered with a clean cloth and secure it in places with safety pins—a section of it at a time. With a clean brush rub into it all the pulverized earth it will hold. When you have gone over it all, shake lightly to dislodge the dust, and repeat the rubbing with a second supply of powdered earth. Leave this on and lay the waist away in a closed box for three days. Then brush cut the earth.

Were the waist white, you could clean it with powdered starch and borax. The yellowish gray earth is better for colored fabrics.

Recipe or Receipt?

"'Webster's Unabridged Dictionary' gives the following definitions: "Recipe—a formulary or prescription for making some combination, mixture, or preparation of materials; especially a prescription for medicine.'

"'Receipt—a formulary according to the directions of which things are to be taken or combined; as a receipt for making sponge cake.'

"I should be greatly obliged for information as to the correct use of these two words.

"E. M. M."

All dictionaries make the words synonymous. Modern writers incline to the use of "recipe" in dealing with culinary formulas, as more convenient than "receipt," which may be used in several other senses. I acknowledge the "receipt" of a letter, or I "receipt" a bill which has been paid. "Recipe" is definitely descriptive.

Transferring Pictures.

"Do you know of any preparation that I can make or purchase that will transfer prints to a white surface? For example, if I wish to transfer a Perry print to a piece of white paper, isn't there some preparation that when brushed on the print, would transfer the surface to the other paper somewhat like what children call 'kalkamania' transfer?

"E. S. R."

Referred to our fancy workers. The process is like the "decalcomania," fashionable years ago.

Care of Canary.

"I have had my canary bird five years and during that time I have not trimmed his toe nails. They are now wrapping all around the perches and I should like to know what to do. Is it necessary to cut them? And can you tell me how.

"MRS. M."

Your nails would behave in like manner had you not trimmed them for say five months. The bird's will cut into the flesh if not pared. Take him to somebody wiser than yourself in the care of birds and have the operation delicately performed.

Is the Firm Responsible?

"Eight persons have been made criminals by a business firm that is determined to leave a safe open to all hands, not considering those that are weak and easily tempted. Is not such a firm responsible for the souls it has caused to fail?

"MARY R. C."

To leave safe or drawer containing money and portable valuables open in the sight of those who may be led by want or cupidity to steal them is a direct violation of the spirit of the prayer—"Lead us not into temptation." It is unkind and verges upon crime when one weighs the possible consequences of the act. A woe is pronounced against him who "puts the cup to his neighbor's lips." The "cup" does not mean intoxicating liquors alone.

Inexperienced Mother.

"I am 19 years old. I have a little baby girl 3 months old, and I have had no experience with babies. Won't you please try to get me a book on the care of babies, as I don't know if I should keep flannel on her or not, and should I undress her at night? I don't know what I should have done if it had not been for your cookbook. I didn't know a thing about cooking.

"MRS. N. L.

You cannot do better for your baby and for the baby's mother than to get "Care and Feeding of Children," and "Disease of Infancy and Childhood," by Dr. Luther Emmett Holt of New York.

I am proud to have you for a pupil.

Renovating Queries.

"I have a Neapolitan straw hat which is soiled and wrinkled from rain. Is there any way of cleaning it?

(2.) "Is there any way of removing 'shine' from a serge skirt? I have tried white vinegar, turpentine, and benzine, without result.

"DE. C."

(1.) Sponge the hat, inside and out, with peroxide of hydrogen and dry in the sun. If not quite clean, it may be sponged again.

(2.) Sponge the serge with bluing water, such as is used in the laundry. While it is still damp, press under a thin cloth.

Or—Wring out a woolen cloth that has been dipped in hot water, and lay over the serge. Press with a hot iron, but not until the stuff is dry. Leave it smoking.

Cleaning Pongee.

"Will some kind reader tell me how to clean a perspiration stain that is in a natural color silk pongee?

"PAULINE."

Correspondents have recommended white vinegar as a sure agent in the removal of the stubborn stains.

Try it.

Black Tulle and Velvet Hat from Paris.

© 1911 NEW YORK HERALD CO.

PERSONALS.

Dr. E. T. Commons of Madera, Mex., registered at the Alexandria yesterday. He is here to renew acquaintances.

J. M. Cushman is registered at the Rosslyn from Detroit. At the same hotel, is John Shies of Caliente. They are here on a business trip.

Alfred Terrill is at the Alexandria from Kenosha. Mr. and Mrs. Henry F. Gowers are at the same hotel from Oklahoma and are sightseeing.

G. H. Cooper and H. M. Edwards are tourists from Boston, who are registered at the Angelus. G. B. Libby and E. Hungerford of New York are here on a business trip.

C. H. Baker, proprietor of the six Baker shoe stores, left last evening for San Francisco to attend the opening in that city of the seventh of his chain of establishments.

Mr. and Mrs. David Keith of Salt Lake are guests at the Alexandria. Keith is a prominent mining man of Utah. He was a former member of the Legislature of that State.

J. J. Haggarty, proprietor of the New York Cloak and Suit House, left Saturday on the California Limited for an extended buying trip to New York and other large cities. He is accompanied by his wife.

John Denair is at the Hollenbeck from Denair. He is one of the oldest division superintendents on the Santa Fe. At the same hotel, are A. M. Seleebey, a customhouse broker, and his friend, J. R. Bent.

THE GARLAND WAY TO BAKE AND BROIL

Your Food should be thoroughly cooked. Your bread well baked and your meat rightly broiled. To attain these very important features use

A Garland Gas Range

The World's Best

COLYEAR'S 307-309-311 So. Main St. Where Bargains Reign

We Are Sole Agents

A Balm for Every Ill

There is no disease, ache or pain that does not readily yield, as if by magic, to the touch of Dr. Richmond's hand. Wonderful results of the power of the laying on of hands.

His touch heals what science and skill fail to reach. Crutches, Canes, Trusses, Braces, Ear Trumpets, Morphine Habit cured. Drugs of every kind and character are laid aside as of no further use. Case after case could be cited, including every known disease. Cancer, Tumors, Rheumatism, Asthma, Consumption, Constipation, Kidney Disease, Nerve Disorders, Paralysis, Locomotor Ataxia—each and every one are cured by this wonderful power of Divine Healing. **Skepticism melts away like dew in the light of Dr. Richmond's facts.**

Dr. Richmond is truly a modern mecca toward which the sick journey from all parts of the earth in search of health.

Whence comes this mighty power no man knows. It is a gift of God. Wonderful it appears to be, according to the testimony of hundreds who have been healed, and right here in Los Angeles. The Great Healer heals all who wish it, without money and without price. When askd, "How do you live?" the Healer replied: "By teaching the laws of life and by selling my literature, lessons and books." Don't remain sick. Come today and get healed. Cut this out and remember location. **DR. S. A. RICHMOND**, the Celebrated Divine Healer, late of Philadelphia, now located at 740 South Figueroa Street, Los Angeles, Cal.

A Skin of Beauty is a Joy Forever.

DR. T. Felix Gouraud's Oriental Cream or Magical Beautifier.

Removes Tan, Pimples, Freckles, Moth Patches, Rash, and Skin Diseases, and every blemish on beauty, and defies detection. It has stood the test of 63 years, and is so harmless we taste it to be sure it is properly made. Accept no counterfeit of similar name. Dr. L. A. Sayre said to a lady of the haut ton (a patient): "As you ladies will use them, I recommend 'Gouraud's Cream' as the least harmful of all the skin preparations." For sale by all druggists and Fancy Goods Dealers in the United States, Canada and Europe.

FERD. T. HOPKINS, Prop., 37 Great Jones Street, New York

PERPLEXING CASE.

W. L. Cowie, charged with having forged the signature of Mary Frazer to a money order for $11.50, presented a perplexing case in Federal Court yesterday, and his trial was postponed until next Monday. There seems to be some question whether the man is guilty of forgery. He signed a check "Mary Frazer, per W. L. Cowie," and the signature of the woman was therefore not forged. Cowie is an Englishman, well connected in London.

Orders Coming in Fast for Those Suits We're Making to Measure for Men---for $25.00

—At first hand a small yardage, this has been augmented by other fabrics that have just come—so that the selecton is practically as good as at first—

—And what there is, is such extraordinary value that

You shouldn't miss the opportunity to order your suit today at $25.00

—Tailoring that will surprise you.

—Satisfaction—that's the aim of Bullock's Department of Men's Tailoring.

—"Let's get acquainted" today—3rd floor.

Bullock's

Broadway at Seventh

HOFFMAN'S MILLINERY

425 SOUTH BROADWAY

Home F4952.

INVESTMENT BUILDING CO.

1005-1008 W. P. Story Bldg.

Sixth and Broadway

LOS ANGELES

For Solid Gold Crowns
For a full set of Guaranteed Teeth $5
Painless Extraction Guaranteed

YALE DENTISTS

Open Sundays, 9 to 12. Third Floor, Parmelee-Dohrmann Building, 444 South Broadway.

SCOTT SYSTEM

FINE CLOTHING

SCOTT BROS,

425-427 South Spring St.

Van Dyne Gets Body Blow from Railroad!

Had Refused 138 Cases Delayed in Transit Which Arrived Here Thursday Noon

Railroad Brings Strong Pressure to Bear and Van Dyne Forced to Accept Stock

Secures Use of Store for 6 More Days by Paying a Week's Profit to Firm That Holds the Lease

The Unexpected Has Happened

Van Dyne, with his wonderful high-quality men's clothing stock has been forced to stay another week—

Actually forced into this embarrassing position.

Clothing Is Too Good for Such a Sale as This

Tremendous pressure was brought to bear on Mr. Van Dyne and he was forced to take up the shipment. So he has arranged for another six days' lease at frightful cost.

RESIGNED TO HIS FATE, VAN DYNE NOW THROWS THE BEST OF THIS CLOTHING TO THE MERCY OF THE BARGAIN-HUNTING PEOPLE OF THIS CITY!

It was a pitiful sight last Saturday to see Van Dyne when he found himself forced to this further sacrifice. "Everything happens at once," he exclaimed. "Take it away! Throw it to the winds!"

So, here it is! Come now and take it away. Let us get out of here before the roof falls on our heads—for that's about all that can happen after this!

READ What Van Dyne Says:

The railroad put one over on me. These 138 cases were part of the original shipment, but were delayed and did not arrive until last Thursday.

I refused to accept them as I wanted to close this store Saturday. Besides, these goods were higher priced clothing than anything in the store, and I did not care to sacrifice them at the fearfully low prices quoted.

However, I have been forced to take up the shipment. I have arranged for six more days at this store at an enormous rental, and will put all the new goods on sale, beginning tomorrow. It means a frightful loss to me, but I see no other way out of it.

GEORGE L. VAN DYNE.

Think of This! 3000 Doz. More Collars — All Styles. All Sizes, New Clean Stock. "E. & W." 25c Grade, "Arrow" and "Silver" 2 for 25c Grade. — Each 5c

Just Unpacked from Cases Delivered by Railroad Thursday

MEN'S SUITS

1200 Imported Woolen Suits, $40. to $50 grades, made up for exclusive high-priced novelty Kiltings, and Novelty Tweeds included.. $16.85

Van Dyne's $18 Shape-Retaining All-Wool Suits.......... $6.85

Van Dyne's $22 Hand-Tailored Suits; all of the new shades.. $8.95

Van Dyne's $30 Scotch and English Worsted and Tweed Suits $10.85

Van Dyne's $35 Suits; latest styles, right from New York $12.85

BOYS' SUITS

Every mother in town should be here when we open this sale.

$2.50 Boys' Suits 98c

$3.50 Boys' All Wool Suits $1.65

$6.00 Boys' Serge and Tweed Suits $2.35

$10 Boys' Nobby Suits $3.15

$12 Boys' Finest Wool Suits $4.35

500 Boys' Knee Pants, 50c vals, only 29c

1000 Boys' Knee Pants, $1 values at 48c

MEN'S SUSPENDERS

50c Suspenders, all lisle webs 25c

$1.00 Silk Suspenders 45c

MEN'S OVERCOATS AND CRAVENETTES

$18 Overcoats and Cravenettes; all wool $7.45

$22.50 Overcoats and Cravenettes; Van Dyne guarantees them $9.95

$30 Van Dyne Overcoats and Cravenettes. If you want to know what will be worn this fall, see these at $11.95

$35 Van Dyne Overcoats and Cravenettes. We want the particular men to see these $13.45

MEN'S HATS

Come In and See the Latest Decrees of Fashion

$2.00 Hats 98c

$2.50 Hats $1.15

$3.50 Soft, Stiff, Velours, Wool $1.75

$5.00 Finest Hats, including Stetsons... $2.95

$5.00 Hats, including the new English models for $2.45

MEN'S PANTS

$3.00 Wool Pants $1.45

$4.00 Wool Pants $1.85

$5.00 Wool Pants $2.35

$7.50 Wool Pants $3.15

MISCELLANEOUS

15c Fancy Border and Plain White Handkerchiefs 5c

10c Arm Bands 3c

Men's 25c Garters 9c

Men's 50c Silk Neckwear 15c

Men's 75c Silk Neckwear 25c

25c Hermsdorf Hose, white feet . 8 1-3c

35c Hose, plain or fancy colors ... 12½c

50c Silk Hose 15c

Men's 75c Silk Hose 29c

Men's $1 German Silk Hose full fashioned 39c

50c Caps 19c

75c Boys' Pants 29c

MEN'S WOOL SWEATER COATS

With or Without Collars

$1.50 Wool Sweater Coats 75c

$2.00 Wool Sweater Coats 98c

$3.50 Wool Sweater Coats $1.45

$5.00 Wool Sweater Coats $2.25

$7.50 Wool Sweater Coats $3.15

$9.00 Wool Sweater Coats $4.25

$11.00 Wool Sweater Coats $4.95

MEN'S UNDERWEAR

50c Ribbed Underwear .... [illegible]

75c Ribbed Balbriggan Underwear .... [illegible]

$1.00 Wool or Ribbed Underwear [illegible]

$1.50 Union Suits Cooper Ribbed [illegible]

$2.00 All-Wool and Cooper's Spring Needle Ribbed Underwear .... [illegible]

MEN'S SHIRTS

Van Dyne's famous 75c Work and Golf Shirts 39c

Van Dyne's Special $1.50 Shirts in silk and madras with or without collars 69c

Van Dyne's Custom Made Pongee and Soisette Shirts with or without collars 98c

STORE OPEN 8 A. M. TO 9 P. M.

Sixth and Spring Sts. "All Night and Day Bank" Building

VAN DYNE'S STOCK

Sixth and Spring Sts. "All Night and Day Bank" Building

The Crucial Day.

GREAT CITY'S FUTURE IN HANDS OF VOTERS.

Duty Calls Eighty Thousand Men of Los Angeles to Ballot, and Expectation Is that Over Half Will Respond—Mayor and Some of the Councilmen May Be Elected Today.

EIGHTY THOUSAND men of Los Angeles are privileged to vote today for the nomination—and election—of municipal candidates from 6 o'clock in the morning until 6 o'clock in the evening. It is not expected that much more than one-half will perform that duty. But if the other half could have been impressed by the demonstration of the Socialists last night in their parade, where 9000 men marched, they would bestir themselves and make it a 90 per cent. vote.

No better argument against apathy has been made than last night's lurid display, with its howling men and its menacing Marseillaise, culminating in a tremendous meeting at the Auditorium, which overflowed into half a dozen other meetings. It was a defiance of the present orderly conduct of affairs and a promise of a revolution. It was testimony, unimpeachable and eloquent, of the menace to the forward march of Los Angeles. For with these men who marched in these crowds that listened rapt, stood the spirit of revolution—the doctrine of annihilation of thrift and industry and the locked step where the swiftest mark time with the slowest.

Besides this volatile force the endings of the Mushet and Good Government campaigns were little, big though they were. The spectacle not only awed the spectators, but it fired each with the regard for duty that means a vote at the polls today that will nip the red menace in its budding and wither its roots.

Estimates on the vote at the election today vary from 37,000 to 50,000. The general expectation is for about 42,000 votes, though many were encouraged to believe last night that it may be several thousand in excess. Campaign managers still rely on a minimum of 40,000, but they disagree widely as to the result that will be shown when the ballots are counted.

While the noise and number of the Socialists suggest great increase of power it must be remembered that their parade lines included hundreds who marched to avoid fines, other hundreds who came from Pasadena, Long Beach and elsewhere, and still other hundreds who are not even voters in Los Angeles. Back of the Socialists are many thousands who did not march last night. The friends of the wide-open town, of corrupt politics, of retrogressive policies that mean the defeat of the cherished hopes for the aqueduct, the harbor, the light and power and municipal railroad projects and the corporations that want to stop the city's credit—all laughed in their sleeves as the reds marched by. Harriman himself boasted he had talked to 20,000 persons. Irvine, his campaign manager, claimed 18,000 in the parade and the Socialist headquarters boasted of a roster of 18,470 voters known to be sure for Harriman.

METHODICAL WORK.

With its usual imperturbability the Good Government organization, with a thousand men at its command, went on methodically with its final arrangements for getting the ballots of its voters into the box and seeing that they stay there.

W. F. Bryant, campaign manager for the organization, made this statement last night:

"The show of strength of the Socialists must enlighten every voter as to the situation. We are doing everything that can be done to facilitate a vote that will win. I believe confidently that if the Good Government vote is cast at the polls we will elect Alexander and some of the Councilmen.

"If Mayor Alexander is not reelected it will be because of the voters who shirk duty and it will bring a most serious situation to the people of Los Angeles. His election will solve all problems raised by the Socialist onslaught and threatened overturning. Any other result brings the serious situation I spoke of."

Bryant says he is convinced that Alexander will receive at least 20,000 votes, if only 40,000 are cast. He gives Harriman about 12,000, Mushet about 6000, and Gregory and Becker 2000 between them. He thinks the Socialist demonstration hurt the Mushet candidacy.

If the vote is greater than 40,000 Bryant believes the increase will be three to one, at least, in favor of Alexander. He figures that the reds will cast all their vote today.

Other Good Government leaders said the vote will be about 43,800 and that Alexander will surely receive 22,000.

MUSHET FIGURES.

Mushet headquarters figured things differently. A. W. Francisco, who has managed the campaign, asserted the conviction last night that the red parade was the end of Harriman.

"An organization that has boasted the strength that Harriman's has, ought to turn out more than 3851 men and 385 women. That was our actual count.

"I will not deal in figures, but I will say that a careful canvass convinces us that Mushet will lead Harriman and will be on the final ballot; in fact we believe he will give Alexander a race for first place. After that it will be easy."

The Mushet people estimate Harriman's vote at from 7000 to 8000.

The Mushet campaign ended with a parade of automobiles and a dozen street meetings in different parts of the town.

The final work of Mayor Alexander was to address the Young Men's Progressive League at its meeting in the Wright & Callender building.

The final Harriman appeal was at the Auditorium.

Preparations for getting out the vote today have been unusually large. The Mushet, Alexander, Harriman and Gregory forces will employ scores of automobiles and thousands of men in the effort to bring out every vote.

The Good Government re-emphasized its efforts to preserve the election from corruption and illegal voting by sending out a large detail of men to precincts where attempts to violate the law are expected. The padded registration disclosures have continued and the police are prepared to enforce the law regardless of political creeds or men.

SOCIALISM'S HATREDS.

[Editorial reproduced from The Times of August 20, 1911:] The attitude of socialism toward religion is that of the materialist, with the narrowness of the bigot and the malice of the devil added. The socialist leader, Blatchford, published in the Clarion the following as the creed of socialism:

"I deny the existence of a Heavenly Father. I deny the efficacy of prayer. I deny the Providence of God. I deny the truth of the Old Testament and the New Testament. I deny the truth of the Gospels. I do not believe that any miracle was ever performed. I do not believe Christ was divine. I do not believe that Christ died for man. I do not believe that He ever rose from the dead. I am strongly inclined to believe that He never existed at all."

Karl Marx indorses the creed proclaimed by Blatchford and supplements it with the kindly and courteous remark that "the sheep's nature of a Christian is shown in his resemblance to the Lamb of God."

Marx says: "We make war against all prevailing ideas of religion, of the state, of country, of patriotism. The idea of God is the keystone of a perverted civilization. It must be destroyed. The true test of liberty, of equality, of culture is atheism."

If socialism should ever prevail in our country one of its first tasks would be to abolish the churches and hospitals and houses of shelter for the sick and needy that link their shadows across the land.

Next to his hatred of religion the socialist holds dear his hostility to marriage. Bernard Shaw says: "Unless woman repudiates her womanliness, her duty to her husband, to her children, to society, to the law and to everyone but herself she cannot emancipate herself. Therefore, woman has to repudiate duty altogether." Bebel, the German socialist leader, says: "Men and women, being animals, can we talk of matrimony and undissoluble bonds?" William Morris says: "Marriage should be an association terminable at the needs of either party." Belfort Bex says: "Monogamy must break down before a freer conception of human relationship., and H. C. Wells says: "The socialist no more regards the institution of marriage as a permanent thing than he regards a state of competitive industrialism as a common thing."

It is not probable that many of the thousands of voters in California who last November cast their ballots for the socialist ticket would indorse the views of their leaders with respect to atheism, free love, destruction of all social restraint and the inauguration of the promiscuousness of beasts as a substitute for the present orderly and honorable relations of men and women. The leading purpose of California socialists appears to be not so much the abolition of divine worship and the marriage relation, as an abolition of the difference between mine and thine, an approval of larceny and embezzlement, both as a principle and as a practice. "Repudiation of the national debt" is a part of the official programme of the Social-Democratic party. "Confiscation will be the seal of the new era," says E. Belfort Bex. "The purpose of socialism is to transfer industrial capital to the people," says Philip Snowden. "Communism (of property) ought to be the manifest and directing idea of the whole movement," says Jaure. "Socialism is one of the methods by which the annual wealth wrung from the working community by the possession of land and capital may be restored in social benefits to the people to whom it should righteously belong," says H. Russell Smart.

Jack London, in a late number of the Contemporary Review, says: "Socialists intend to destroy bourgeois society with most of its sweet idols and dear moralists, and chiefest among these are those who group themselves under such heads as private ownership of capital, survival of the fittest, and patriotism—even patriotism."

That socialism and closed-shop trade unionism are akin to each other, that they are so closely allied as to be considered as one, is openly proclaimed. In the official manifesto of the Socialist party of Great Britain, it is said: "The basis of the action of the trade unions must be a clear recognition of the position of the workers under capitalism and the class-struggle necessarily resulting therefrom; in other words, they must adopt the socialist position if they are going to justify their existence at all."

In Line.

COLORED RALLY ENTHUSES ALL.

WHIRLWIND TOUR WITH MUSIC AND SPEECHES.

Business Men of Race Organize, Visit Fourteen Neighborhoods and Arouse Voters to Duty—Estimate Alexander Will Get Over Three-fifths of Vote.

About the busiest and most successful whirlwind finishers of the municipal campaign were the representatives of the Colored Business Men's League, who made a tour of fourteen neighborhoods where members of their race live. They found a sure way to annihilate distance and bring crowds magically.

In two big touring cars with a mandolin and guitar trio, and a quartette of jubilee singers, they woke up the first neighborhood with familiar music. This was repeated at each stop.

The tour ended with a meeting at the Colored Elks Club, on Spring street between Second and Third streets, after which the party stopped to serenade The Times.

The tour was in charge of J. J. Neimore, editor of The Eagle, J. W. Coleman, R. H. Pierce, a contractor and architect, and Milton W. Lewis, a real estate dealer. They made the speeches. It was a sudden conquest of colored votes for Alexander and the Good Government ticket.

The autos bore the Mayor's pictures and the Good Government banners.

Speaking of the tour Mr. Lewis said: "We have aroused great enthusiasm all evening. There are about 6000 colored voters in the city and Alexander will get approximately 4000 of this number. It needed only a definition of the few real issues to place the colored voter right.

"The churches are all with us in this work. They have helped a whole lot and we feel that the colored voters will be a power in the victory today."

Prohib Start.

JOIN FORCES ON INITIATIVE.

Phillips and Gray Combine Dry Ordinance Work.

Petitions Filed With Over Three Thousand Names.

Supposed Political End Furnishes Biggest List.

An initiative petition, the joint work of Rev. Wiley J. Phillips, editor of the California Voice, and Harry A. Gray, late night city editor of the Examiner, was filed with the City Clerk yesterday, asking the adoption of an ordinance making Los Angeles a prohibition city.

The ordinance was prepared by Nathan Newby. It was taken bodily by Gray and placed on his petitions and given to John P. Steele, expert petition getter, to circulate. As a result the two petitions were fused yesterday and filed by Phillips and Steele, with 3317 names on them.

The charter requires about 1900 to make a petition mandatory on the Council to refer to a general election.

A feature of the fused petitions was that Phillips, alone, had but 1350 signatures, a quantity largely insufficient. He says he has several hundred more coming.

Gray's petitions had 1967 signatures. This had the effect of making good Phillips's project for him by a stranger, at least, in the game of prohibition politics.

Phillips said, when the documents were filed, that he had satisfied himself that Gray was acting for those who want the prohibition question tested and feared Phillips might fail in getting the required number. Phillips did fail in getting a petition filed to get the prohibition city ticket on the ballot.

This unexpected fusion of known and unknown interests was followed quickly by the assertion that Gray, who retired from newspaper work a week ago, had been employed by Gesner Williams, an attorney. It happens that Williams is one of the Mushet political managers and has close relations with the Examiner, which is friendly to Mushet for Mayor. Good Government officials asserted positively that they have information showing the whole connection of Williams with the second initiative petition. They declined to say what is back of it, except to intimate that it was a part of the Mushet programme to keep the prohibition question alive during the final campaign if Mushet succeeds in getting on the ticket today.

WHAT PHILLIPS SAYS.

Phillips says he does not believe brewery interests are behind the second petition. He says he is convinced of its bona fide character. But he would not say that he actually knew who was back of Gray.

"Whatever motive is behind it," said he, with complacency, "this much is accomplished. The question will go on the ballot and the people will have a chance to vote on it. It will be up to them. I do not see how it can affect the candidacy of any man for office. It is separate and apart. Mr. Alexander can say he will not take sides, but will enforce whatever is the will of the people. Mr. Mushet can do the same. Wet or dry is something that must be considered apart from men because the wet or dry falls or stands with the result of the vote."

It is pointed out that the Phillips initiative was sprung a week ago Sunday. Two days afterward L. W. Dale, chairman of the City Prohi Committee, called a meeting to discuss the project and he, personally, discouraged it. Before last Friday night's meeting it looked as though the city committee would turn against a vote at this time. It was then that Gray's petitions appeared. Steele and Gray were equally secretive as to the motive back of them. Even Phillips intimated that it was a scheme of politicians or brewers or liquor dealers. He now thinks differently.

MATERIAL FOR CITY COUNCIL

List of Candidates from Which Good Selections May Be Made.

Although it had no voice in the selection of Councilmanic candidates, The Times has carefully scrutinized the long list and recommends the following as men from whom voters may with good judgment select the nine for which each voter may cast his nominating ballot:

J. J. Andrews.
Martin F. Betkouski.
R. W. Dromgold.
D. P. Flory.
R. M. Lusk.
W. E. McKee.
R. M. Meek.
Thomas L. O'Brien.
J. E. Perrins.
Frank F. Pratt.
W. H. Rhodes.
Percy W. Ross.
Frederick J. Whiffen.
George Williams.
Henry H. Yonkin.

Of course, The Times cannot be expected to support the two attorneys for the alleged dynamiters, namely, Job Harriman, running for Mayor, and Joseph Scott, for the Board of Education.

FROM SUPT. FRANCIS.

LOS ANGELES, Oct. 30.—[To the Editor of The Times:] In the statement appearing in the morning papers signed by Mrs. R. L. Craig, Reynold Blight and J. H. Bean, in which they make serious charges against the practices of our medical department in examining school children, the criticism, if any, belongs to the Superintendent of Schools, since the Board of Education must necessarily depend upon him for carrying out the educational policies of the department. In a school system as large as this one, with 1500 teachers and 50,000 pupils, it is impossible to wholly avoid all undesirable experiences.

It has been the policy of this office therefore to encourage people to communicate with it whenever they have complaints to make. No complaint or protest has been lodged against the practices of the Health and Development Department in examining school children since I became Superintendent of Schools in 1910.

As these charges are of such a nature that if true, they would arouse the vigorous and immediate protest of parents and as no such protest has been made, I assume that those making the charges have been misinformed. I deem it highly regrettable that these charges should first be made through the public press rather than to the Superintendent of Schools or the Board of Education, who are in position to discover the truth and correct any mistake that might occur.

I am informed by our physicians that they have not stripped girls for examination as charged, have not examined pupils when requested by parents not to do so, and that no sex examinations have been made without the consent of parents and the presence of one or more of the relatives.

No mention was made in these charges of the fact that women physicians examine the girls and men the boys.

J. H. FRANCIS,
Superintendent.

City Hall Registration.

Miss Foy announces that registration at the City Hall will close for the day at 5:30 o'clock this afternoon on account of large crowds, who will be in the City Hall after that hour awaiting election returns.

SCHOOL HEALTH.

Statement by Physicians.

We, the undersigned staff of physicians of the Health and Development Department of the public schools, feel that a great injustice has been done the department by the publication of the signed statement of Mrs. R. L. Craig, Rev. R. E. Blight and J. H. Bean appearing in your paper of October 30, 1911. We wish to make the following statement of facts in answer thereto:

(1.) We most heartily indorse the sentiments set forth in Nos. 1, 2, 3, 4, 5, 6 and 7 of their statement.

With reference to No. 8 we wish to state that:

(1.) No examination of children has been made by this staff where any parent or guardian has made an objection to the same beforehand.

(2.) We absolutely deny ever having made sex examinations of girls without the parent's consent, and no such examination has ever been made except by the women physicians of the staff, and then only when the parent or guardian was present.

(3.) No "young girls have ever been stripped and examined" by any physician of this department. We invite the fullest investigation of the public.

[Signed]
George L. Leslie, M. A., Director.
Laura B. Bennett, M. D.
Martha S. Case, M. D.
Ethel Leonard, M. D.
Albert F. Moore, M. D.
H. B. Tebbetts, M. D.
Irving R. Bancroft, M. D.
Herbert F. True, M. D.

MUSHET ENDS CAMPAIGN WITH PARADE AND SPEECHES

THE Mushet campaign closed last night when a procession of forty automobiles, containing an average of four persons each, were paraded through the principal streets, after which many meetings were held in various parts of the city. Frank Richardson, chairman of the Speakers' Committee, got the machines in line near the Courthouse and the parade started at 5:30 o'clock, with shouting and drum-beating and the piping of fifes.

In the front section of the procession was the automobile in which Mr. Mushet, Mr. and Mrs. F. H. Rindge, George A. Smith and B. F. McLouth were seated. Considerable cheering greeted Mushet as he appeared at the street corners, although cries of "Alexander!" were heard at times and many Socialists, who were gathering on the streets to witness the Socialist parade, did their best to aggravate the Mushet regiment by shouting: "What's the matter with Harriman?"

"He's all right," replied J. A. Craig, "but his principles are rotten and the people don't want him."

In the automobile with Craig was seated R. W. Stickney. They alternated in shouting the battle cry: "Vote for Mushet, the man of the day; Hip Hurray, Mushet, Mushet!"

"A vote for Mushet is a vote thrown away," came the answer from the steps of the City Hall.

"Never mind, the City Hall is our office next year," laughed a man in an auto, as he threw out a bunch of tickets upon which were printed: "A vote for Harriman is a vote for Alexander."

The parade went whirling down Broadway to Franklin street, down Franklin to Spring, South on Spring to Main, then west on Ninth street to Broadway. The route then taken was north on Broadway to First, from First to Spring, then south to Main, thence west on Ninth to Hill, north on Hill to Third, east on Third to Broadway, north on Broadway to Second and then east to Spring.

At this point everybody rested for fifteen minutes to eat dinner and then the parade was divided into three sections, each section going to various parts of the city, where meetings were held. Section No. 1 held meetings at Eighth and Figueroa streets, Ninth and Denver streets and Tenth and Albany streets, the audiences at these points being addressed by R. W. Richardson, Randall Sparks, Claude Morton and W. C. Mushet.

Section No. 2 held meetings at Jefferson and Main, Jefferson and Westly, Vermont and McClintock, Vermont and Jefferson, Vermont and Twenty-fourth and Hoover and Twenty-fourth street. The speakers at these meetings were Capt. Hansen, Mr. Riddle and H. T. Hazzard.

The third section held meetings at Seventh and Maple, Seventh and San Pedro, Ninth and San Pedro, Seventh and Central, Fifth and Central, and at the old Plaza. The speakers accompanying section 3 were John W. Brooks, Frank Dominguez, Joe Simmons and W. T. Helms.

Ministers Indorse.

The Presbyterian Ministers' Association, representing about fifty churches and some 12,000 people in this vicinity, yesterday passed unanimously a resolution indorsing the present Board of Education and its policies, recommending each of the incumbents for re-election. The action was taken at the ministers' meeting as the result of attacks made on the policies and personnel of the Board of Education during the present campaign.

UNDELIVERED TELEGRAMS.

Telegrams are at the Postal office for Mrs. A. A. Herron, California Land Company, Claud Stratton and John Bishop.

THINGS THAT SOCIALISTS HAVE THREATENED TO DO.

SOCIALIST speakers and writers have promised to do many things interesting to home-owners and believers in law and order, should they get possession of the city. Among their threats are these:

To abolish the picketing ordinance.

To permit boycotting, picketing and disorder on the streets.

To legalize the soapbox, street-corner orator.

To reorganize the police force.

To make a clean sweep of the City Hall commission, including the Civil Service.

To remove the police judges and put in their places judges who will favor unionite law-breakers.

To place all plants and establishments of public service, including laundries and ice plants, under municipal ownership.

To take possession of large tracts of land owned by individuals and "distribute the lands among the people."

To abolish public inspectorships.

In cases of strikes, to arrest and punish independent workers who take the places of strikers.

As soon as possible, government to take possession of all property for the use of all.

Opponents.

TWO MUNICIPAL TICKETS BEFORE VOTERS TUESDAY.

GOOD GOVERNMENT.

Mayor—George Alexander (incumbent.)

Assessor—Walter Mallard (incumbent.)

Attorney—John W. Shenk (incumbent.)

Auditor—John S. Myers (incumbent.)

Council—Josias J. Andrews (incumbent,) Martin F. Betkouski (incumbent,) Frederick C. Langdon, Robert M. Lusk (incumbent,) Charles McKenzie, Haines W. Reed, John Topham, Frederick J. Whiffen (incumbent,) George Williams (incumbent.)

Board of Education—Mrs. R. L. Craig, John H. Bean, Reynold Edward Blight, H. W. Frank (incumbent,) James M. Guinn (incumbent,) John J. Steadman (incumbent,) Joseph Scott (incumbent.)

SOCIALIST.

Mayor—Job Harriman.

City Attorney—Edward W. Tuttle.

City Auditor—George W. Downing.

City Assessor—A. M. Salyer.

Council—C. F. Grow, Alex Kane, Fred Knerr, A. J. Mooney, Fred C. Wheeler, G. W. Whitley, T. W. Williams, Frank E. Wolfe, Dan Regan.

Board of Education—Mrs. Sallie F. Bowman, Edward Adams Cantrell, Mrs. Mary E. Garbutt, W. Scott Lewis, Clarence Meily, Mrs. May Cady Williams, Dr. L. Paul Zahn.

Incarnadine.

RED WINDUP IN RED NECKTIES.

Thousands Fill Auditorium and Pack Streets.

Harriman Boasts of Talking to Twenty Thousand.

Early to Bed and Early to Rise His Advice.

After their parade the Socialists filled the Auditorium, which holds 3000, and large overflow meetings were held at several of the street corners in that vicinity. Both Alexander Irvine and Job Harriman estimated audiences they addressed last night at 20,000.

In the Auditorium the enthusiasm was boundless. Robert V. Maynard, chairman of the big meeting, found difficulty in restraining the audience to the point that the speakers could be heard. On the platform sat a majority of the candidates of the party. All of them wore red badges and red carnations and most of them wore red ties. Forty men wearing red neckties stood up and sang "The Marseillaise," in French. There was no band, but Mrs. Tate sang "Killarney" and "Annie Laurie." All speakers were limited to ten minutes. The meeting began sharp at 8 o'clock and closed at 10:15.

N. A. Richardson of San Bernardino, the first speaker, said that Los Angeles is today the political center of the United States and of all Christendom. If elected the Socialists would not, he predicted, immediately usher in a co-operative commonwealth. They could not carry all socialistic plans to a consequence nor embody the totality of all socialist ideals in their actions, but at the end of two years the laboring man in this city would come much nearer being the equal of his employer than he had been before.

Richardson said that the eyes of all the world are on Los Angeles at this primary election, because the world itself faces so great a change of system that it amounts to industrial revolution. He concluded by urging every citizen to vote today and while he predicted victory for them at the polls, he told them that the sentiment they had created and the demonstrations they have made already constituted a moral victory.

Rev. T. W. Williams discussed his ideas of a city Councilman, saying that, if elected, his first effort in the Council chamber will be to repeal all laws of special privilege, the first one being what he described as the "unjust, inhuman and damnable anti-picketing law."

He said that within three blocks of the home of the present Mayor there are houses in which vice is rampant and that if Job Harriman is elected this will not happen with the knowledge and consent of the new Mayor. Vice, he said, is present in Los Angeles in many localities, and the present administration has done nothing to prevent it.

Under a Socialistic regime in case of a strike the new government will not stand for violence on either side. The strike violence of the past has not belonged to the strikers themselves, in his opinion, but has been the anterior violence from years of injustice. If there ever comes a time, he said, under Socialist rule, when the constabulary of the city must be impressed into service, it will never stand for plutocracy against the working girl.

SOCIALIST TEARING DOWN.

Frank E. Wolfe spoke along the same line, denying that the corporations are in any measure lining up with the Socialists in the present campaign. He gave his experiences in the Berkeley campaign which elected Stitt Wilson, and said that nothing adverse has come upon Berkeley as a result of the Socialist victory there.

If the Socialists should do some tearing down, it would only be to dig deep and lay a wide foundation for the new form of government, was the argument of Frank Wheeler, who declared the present administration to be a colossal failure and invited it to step down and out in favor of the working classes which, he said, it had always opposed. Never, he declared, had the present Mayor missed an opportunity to take the part of capital against labor.

Two great demonstrations were made at the meeting last night, one for Irvine and one for Harriman. Irvine was received with shouts and he introduced his speech by saying that 25,000 persons, unable to gain admission into the Auditorium, had lined up in battalions in the surrounding blocks and had been addressed by Socialist speakers wherever the policemen would permit. He declared that if the Socialists had not been better peacemakers than the police, trouble would have ensued at many points. Under socialism they expected to demonstrate that their party stands for the right kind of peace. He said that the Mushet parade had contained exactly twenty-three automobiles and that he considered this number significant, whereat the audience shouted a cheerful "Skiddoo!"

IRVINE'S TALK.

Irvine made his speech out of the old talk about what he called the San Fernando Valley steal. He promised that the Socialists would buy the land of this valley back at a nominal price and would themselves either sell it to the people or rent it to them and furnish its tenants with municipal water, carried there by municipal power. The present city government, he said, has not only been inefficient but tyrannical. He advised Socialist voters to go to the polls and vote early, but to leave it to others to vote often.

A. J. Mooney and Cyrus F. Grow spoke of their experience in jail for violating the picket ordinance. Mooney said that the City Jail had made more Socialists than any other local agency and that while the present administration had ridden the necks of

(Continued on Ninth Page.)

Children Cry for Fletcher's

CASTORIA

The Kind You Have Always Bought, and which has been in use for over 30 years, has borne the signature of Chas. H. Fletcher and has been made under his personal supervision since its infancy. Allow no one to deceive you in this. All Counterfeits, Imitations and "Just-as-good" are but Experiments that trifle with and endanger the health of Infants and Children—Experience against Experiment.

What is CASTORIA

Castoria is a harmless substitute for Castor Oil, Paregoric, Drops and Soothing Syrups. It is Pleasant. It contains neither Opium, Morphine nor other Narcotic substance. Its age is its guarantee. It destroys Worms and allays Feverishness. It cures Diarrhœa and Wind Colic. It relieves Teething Troubles, cures Constipation and Flatulency. It assimilates the Food, regulates the Stomach and Bowels, giving healthy and natural sleep. The Children's Panacea—The Mother's Friend.

GENUINE CASTORIA ALWAYS

Bears the Signature of

Chas. H. Fletcher.

The Kind You Have Always Bought

In Use For Over 30 Years

THE CENTAUR COMPANY, 77 MURRAY STREET, NEW YORK CITY.

Tested in Every Way

and in all lands under the sun—in all conditions of life—by generation after generation—the safest and most reliable family remedy the world has ever known is Beecham's Pills. The good these unequalled health regulators have done, in the quick relief of human suffering and the prevention of serious sicknesses, is beyond calculation.

BEECHAM'S PILLS

can do the same sort of good for you, and for your family. Beecham's Pills do their beneficent work in accordance with Nature's laws. Try a few doses just as soon as physical trouble shows itself and see how immediately effective they are —see how quickly the whole bodily system will be benefited. Then you will know for your own good, why Beecham's Pills are

The Greatest Family Remedy Known

In boxes, with helpful directions, 10c. and 25c., at all druggists.

Helpful.

NEW VOTERS IN SOLID PHALANX.

Women's Progressive League for Alexander.

Is in Politics to Stay and Has Thousands.

Officers Are Elected and Committees Named.

Los Angeles women made their debut into practical politics yesterday afternoon with as much forcefulness as grace. It required 1000 women less than five minutes to perfect a strong working instrumentality at Blanchard Hall at 2 o'clock yesterday afternoon.

No large organization ever took form in less time or with more simplicity than the Woman's Progressive League which has for its purpose the re-election of George Alexander as Mayor of Los Angeles.

Mrs. George L. Cole called the meeting to order and without the waste of a second called upon Mrs. Frank Gibson, chairman of the committee on permanent organization, for her report.

Mrs. Gibson said:

"Fellow citizens, we have much to do and a limited time in which it can be done. We can only accomplish the work at hand by organizing a machine. I hope our committee is offering you a good machine and that you will make short shrift in accepting it.

"We recommend the following officers: President, Mrs. George L. Cole; vice-president, Mrs. Mary Kenney; secretary, Mrs. O. P. Clark; treasurer, Mrs. C. H. Kysor.

"We recommend the following chairmen of committees with full power to make their own appointments; Finance, Mrs. R. L. Craig; registration, Mrs. George H. Barry; meetings, Mrs. Fred W. Wood; membership, Mrs. George H. Wadleigh."

This report was adopted by acclamation, and Mrs. Cole immediately called upon the chairman of each of these committees for their plans of procedure. When these reports had been received the chair announced that while they hope Mayor Alexander will be elected at the primaries, they intend to continue their organization for the benefit of Councilmen and officers who will support the Mayor. Mrs. Cole said the question of woman suffrage has been settled in California, and that it is now up to the women to make good. As a woman speaker for the afternoon they had sought for one whose fine talents included the logic of facts and the poetry of eloquence. This combination of intelligence of thought, fineness of feeling and beauty of expression they had found in Mrs. Shelley Tolhurst.

When Mrs. Tolhurst arose the audience greeted her with a warmth of applause that was like a shower of red rose leaves at her feet. Many times during her poignant analysis of campaign issues she was interruped by applause which finally broke into a fury of appreciation when she concluded.

Mrs. Tolhurst did not attack the theory of socialism which belongs to the perfection of government, and to its ultimate refinements. With glowing enthusiasm she declared that no intelligent person can avoid that line of thought which builds to the civic ideal and which is sweeping the world today. Tactfully she explained how an evil combination of influences is back of the socialists because the parties to this combine know that a socialist regime in Los Angeles at this time would be politically disastrous to the community. The candidate of the socialists for Mayor she respected.

Mayor Alexander, Mrs. Tolhurst said, has given this city two years of decent and economic government and has acted with singular efficiency. The character of a Mayor's appointments are the test of his administration. Alexander's commissioners have been so capable and so disinterested that their service has brought his administration into wide admiration.

She did not see in socialism the real issue of this campaign, but in it recognized a screen for the two elements which are always opposed to decency and democracy. These are "big business" and protected vice. The silk stocking brigade and the tenderloin are ever leagued in fighting a sound administration. Large capital is thus identifying itself with socialism for two reasons. The very rich know that the election of the socialists would discredit Los Angeles and by destroying the city's credit that they can delay and perhaps defeat the municipal ownership of power and light. Some of the lesser business men join in this conspiracy from the erroneous impression that a wide open town is good for business. Such a combination so demoralized San Francisco that its assets were fed to political vultures.

Los Angeles is essentially a city of small house-holders who would be despoiled by such an administration. Though Job Harriman might repudiate these elements it would be very unwise to surrender the services of an experienced, true man like Alexander, especially since the people know that Alexander cannot be fooled.

A brief address was made Lieut.-Gov. Wallace, who said it would be commercial suicide to elect the socialist ticket because it is hard enough to do business with New York under favorable conditions. The capitalist can always take care of himself and Mr. Wallace said he sympathized with the large numbers who are less fortunate. All over the world, and especially in England, men who are both sound and sympathetic are taking up the needs of the whole people and by unselfish service are putting modern measures into effect on a reliable basis.

Ready.

WHERE TO VOTE TODAY IN PRIMARY ELECTION.

THE full and correct list of polling places for today's election follows. The polls will be open from 6 a.m. to 6 p.m.:

Precinct. Polling Place.

1—[illegible] Pasadena avenue.
2—[illegible] Pasadena avenue.
3—[illegible] East Avenue Fifty-seven.
4—S.W. corner Avenue Fifty and Monte Vista street.
5—[illegible] Pasadena avenue.
6—[illegible] Dayton avenue.
7—[illegible] North Avenue Twenty-six.
8—[illegible] Pasadena avenue.
9—2112 North Broadway.
10—[illegible] North Main street.
11—109 South Avenue Twenty-four.
12—[illegible] North Broadway.
13—[illegible] Pasadena avenue.
14—[illegible] North Griffin avenue.
15—[illegible] North Broadway.
16—[illegible] North Main street.
17—[illegible] San Fernando.
18—[illegible] North Main street.
19—[illegible] Macy street.
20—[illegible] North Vignes street.
21—[illegible] Banning street.
22—[illegible] North Alameda street.
23—[illegible] Jackson street.
24—[illegible] East Market street.
25—[illegible] North Los Angeles street.
26—[illegible] Sunset bouevard.
27—N.E. corner Solano avenue and North Broadway.
28—1545 Sunset boulevard.
29—Garage at 1202 Mohawk street.
30—1600 Edgemont street.
31—[illegible] Santa Monica boulevard.
32—[illegible] Vermont avenue (corner Melrose and Vermont.)
33—N.W. corner Western and Santa Monica boulevard.
34—N.W. corner Fourth and Western avenue.
35—Corner Vine and Santa Monica boulevard.
36—[illegible] North Broadway.
37—[illegible] North Figueroa street.
38—119 Temple street.
39—[illegible] North Grand avenue.
40—1127 Temple street.
41—Temple-street Power House, N.E. corner Temple and Edgeware.
42—1651 Temple street.
43—2435 Temple street.
44—West entrance to Courthouse.
45—[illegible] North Grand avenue.
46—[illegible] West First street.
47—1236 Temple street.
48—1464 Temple street.
49—City Hall.
50—[illegible] West Second street.
51—[illegible] South Figueroa street.
52—[illegible] West Fourth street.
53—Auditorium Hotel.
54—[illegible] South Flower street.
55—106 South Beaudry.
56—[illegible] South Spring street.
57—[illegible] South Grand avenue.
58—Hotel Bellevue Terrace, N.W. corner Figueroa and Sixth streets.
59—[illegible] South Spring street.
60—[illegible] West Eighth street.
61—[illegible] Lucas avenue.
62—Tent on Lucas avenue, east side, between Third and Crown Hill.
63—[illegible] Alvarado street.
64—1742 West Sixth street.
65—2127 West Sixth street.
66—Tent, N.W. corner Sixth and Commonwealth.
67—Grupe's barn, corner Third and Virgil avenue.
68—Tent, southeast corner Soto and Pomeroy streets.
69—[illegible] Fairmount street.
70—[illegible] East Fourth street.
71—[illegible] Gambl street.
72—2314 Brooklyn avenue.
73—Southeast corner Mott and Fourth streets.
74—2334 Stephenson avenue.
75—[illegible] Brooklyn avenue.
76—[illegible] North Chicago street.
77—1860 East First street.
78—Tent, 529 South Boyle avenue.
79—Tent, northwest corner Echandia and Brooklyn avenue.
80—1847 E. First street.
81—[illegible] Aliso street.
82—[illegible] East Fourth street.
83—[illegible] East Third street.
84—Northwest corner Palmetto and Santa Fe avenue.
85—[illegible] Mateo street.
86—[illegible] East Ninth street.
87—Tent, southeast corner Ninth and Lemon streets.
88—[illegible] East Second street.
89—Rear 680 East Fourth street.
90—[illegible] Central avenue.
91—[illegible] Central avenue.
92—[illegible] Central avenue.
93—[illegible] East Fourteenth street.
94—[illegible] Tennessee street.
95—[illegible] Hooper avenue.
96—[illegible] Central avenue.
97—[illegible] East Eighteenth street.
98—[illegible] Central avenue.
99—[illegible] Central avenue.
100—[illegible] Central avenue.
101—1605 Central avenue.
102—1623 Central avenue.
103—Southeast corner Fifth and Ruth streets.
104—706 East Sixth street.
105—714 East Seventh street.
106—1019 Stanford avenue.
107—1510 San Pedro street.
108—2030 San Pedro street.
109—2202 Griffith avenue.
110—Tent, southwest corner Adams and Griffith avenue.
111—3912 San Pedro street.
112—409 East Fifth street.
113—568 San Pedro street.
114—400 East Sixth street.
115—814 San Pedro street.
116—421 East Twelfth street.
117—Northeast corner Fifteenth and Maple avenue.
118—2117 San Pedro street.
119—238 East Second street.
120—307 South Los Angeles street.
121—538 Maple avenue.
122—708 Maple avenue.
123—934 South Los Angeles street.
124—1130 South Main street.
125—1616 South Main street.
126—2206 South Main street.
127—2706 South Main street.
128—115 East Jefferson street.
129—Tent, 920 South Broadway.
130—319 West Twelfth street.
131—1427 South Main street.
132—1817 South Main street.
133—2203 South Main street.
134—2304 South Grand avenue.
135—250 West Twenty-eighth street.
136—230 West Jefferson street.
137—912 Lincoln street.
138—608 West Ninth street.
139—1259 South Figueroa street.
140—Southwest corner Sixteenth and Flower streets.
141—821 Golden avenue.
142—1004 West Ninth street.
143—1107 West Eleventh street.
144—642 West Sixteenth street.
145—1514 West Seventh street.
146—Tent, rear drug store, southwest corner Tenth and Grattan.
147—1322 West Eleventh street.
148—1402 West Pico street.
149—1039 West Eighteenth street.
150—1620 West Seventh street.
151—Tent, southwest corner West Eleventh and Burlington avenue.
152—2104 West Seventh street.
153—Garage in rear of 1040 Lake street.
154—Tent, 1311 South Union avenue.
155—Tent, southeast corner Washington and Park Grove.
156—920 West Twenty-third street.
157—720 West Jefferson street.
158—Tent, northwest corner Tenth and Elden avenue.
159—2591 West Pico street.
160—2923 West Pico street.
161—Tent, southwest corner Tenth and Western avenue.
162—1595 Second avenue.
163—1554 Wilton Place.
164—3000 West Pico street.
165—2630 West Pico street.
166—2540 West Pico street.
167—1404 West Sixteenth street.
168—1187 West Twenty-fourth street.
169—2415 South Vermont avenue.
170—Tent, northeast corner Twenty-second and Western avenue.
171—Tent, northwest corner Twenty-third and Cimarron streets.
172—Northwest corner Adams and Second avenue.
173—Tent, northeast corner Jefferson and St. Andrews.
174—2608 Hobart boulevard.
175—2702 South Vermont avenue.
176—2678 South Vermont avenue.
177—917 West Jefferson street.
178—3442 McClintock avenue.
179—3446 South Vermont avenue.
180—1506 West Jefferson street.
181—Rear of southeast corner Arlington and West Jefferson.
182—Southeast corner Thirty-ninth and Denker avenue.
183—4802 Western avenue.
184—3727 South Vermont avenue.
185—3822 South Vermont avenue.
186—4277 South Vermont avenue.
187—4901 South Vermont avenue.
188—3744 South Vermont avenue.
189—Tent, southeast corner Hoover and Forty-second Place.
190—4818 South Vermont avenue.
191—Northwest corner Hoover and Fifty-fourth streets.
192—Tent, southwest corner Slauson avenue and Figueroa streets.
193—6400 South Hoover street.
194—931 West Eighty-second street.
195—4007 Moneta avenue.
196—4224 Moneta avenue.
197—4901 Moneta avenue.
198—5534 Moneta avenue.
199—6029 Moneta avenue.
200—N.W. corner Florence and Moneta avenues.
201—242 East Thirty-seventh street.
202—152 East Santa Barbara avenue.
203—4170 Wall street.
204—Tent S.W. corner East Forty-sixth and Wall streets.
205—4811 Wall street.
206—125 East Fifty-third street.
207—5859 South Los Angeles street.
208—353 East Sixty-fourth street.
209—3607 Central avenue.
210—3807 Central avenue.
211—4726 South Park avenue.
212—4919 Central avenue.
213—5319 Central avenue.
214—2608 Central avenue.
215—4002 Central avenue.
216—4616 Central avenue.
217 S.E. corner Forty-eighth and Ascot avenue.
218 Tent, N.E. corner Fifty-fourth and Central avenue.
219—5518 Central avenue.
220—2703 Long Beach avenue.
221—3906 Long Beach avenue.
222—4612 Compton avenue.
223—5400 Compton avenue.
224—1742 East Fifty-third street.
225—Klasgye Bldg., Palm avenue, Gardena.
226—City Hall, Wilmington.
227—Malgren's Store, San Pedro.
228—City Hall, San Pedro.
229—Corner Eleventh and Palo Verde streets, San Pedro.
230—Terminal Fire House, East San Pedro.
231—(Tropico No. 1) Tropico ave., near Walnut Grove avenue.
232—(Ivanhoe and Tropico No. 2) Alessandro street and Los Feliz Road.
233—(Cahuenga) Hoegee building, 1802 North Vermont avenue.
234—(Hollywood No. 1) Hollywood City Hall, South Cahuenga avenue.
235—(Hollywood No. 2) Real estate office of Edwards & Leavelle, S.E. corner Highland and Hollywood blvd.

These precincts vote on Board of Education only:

236—School house, corner Topaz and Pyrites streets.
237—S.W. corner Washington street and Avenue Fifth-four.
238—Lankershim School House.
239—Sherman School House, Clark street near County road.
240—Athens School House, Salinas street, near Vermont.
241—Gardena High School Building.
242—Lomita School House, Narbon street, near Western road.
243—Lincoln School House.
244—S.E. corner Central avenue (Gardena) and Figueroa street.
245—S.W. corner South Park avenue and Manchester avenue.

SOME POINTS FOR VOTERS.

Women cannot vote in today's election.

Polls open at 6 o'clock a.m. and close at 6 o'clock p.m.

To vote, a man must have lived in the State one year, in the county ninety days, and in the precinct twenty-five days, and he must have registered on or before October 5, 1911.

When you go to vote look on the printed index at the entrance and find your number. Give your number to the clerk when you enter.

If you know of any crooked election work report it promptly to the police.

The election is on a critical issue; urge all who are against socialism to vote early. Swat Gen. Apathy between the eyes.

Don't wait for other voters to select your candidates; vote today and make one ballot do the whole job.

LAST, VOTE EARLY; be patient; answer all questions asked by the officers; and, if you can't vote early, vote as early as you can.

CHEER BEHIND THE RED FLAG.

A line on the voting strength of the Socialists and union laborites was shown last night when 9000 persons followed Job Harriman and the red flag through a section of the business district. Among the marchers it is estimated that there were 8000 persons old enough to vote. The others in the parade were women and children. The zealots estimated their number in excess of 18,000, but a careful count taken at several points of the parade failed to show more than about 9000. The police count was 4625; others counted as low as 3851. Except among the marchers themselves, little enthusiasm was manifested in the parade.

Hundreds of banners upon which were inscriptions of more or less significance, were flaunted. Red fire and several bands stimulated the marchers. The onlookers took but little interest in the parade and at no point along the line of march were the cheers for Harriman taken up by those who lined the sidewalks. The lack of reciprocation did not dampen the spirits of the followers of the red flag, however, and when their cheers were not taken up by others they gave vent to their feelings with jeers.

It was the usual outpouring, and there was no attempt to discipline the insolent. At Fifth and San Julian streets, where one of the divisions formed a group of Socialists seized a man from the sidewalk and attempted to compel him to march. He was walking with his wife, who was greeted with such remarks as "Let us make a man of your husband, we need all we can get," etc. The approach of a police officer was a signal to the reds to release the man and further trouble was averted. There were many incidents of a like nature along Fifth street, and several appeals were made to the police.

Little children were pressed into the line of march and carried flags into which those who stood looking on at the parade were urged to throw contributions. Banners of all descriptions, containing inscriptions bearing on the promises of Harriman, and the usual slogans of the reds, were carried by the hundreds. Even the Mexicans, who formed one division of the parade, were induced to carry banners.

WHAT BANNERS SAID.

"Milwaukee, Butte and Now Los Angeles," the inscription on one of the banners, was a silent warning which those who blocked the sidewalks did not fail to observe. Many of the inscriptions were offensive. In some there was an attempt at humor, but only an attempt. The inscription on a banner toward the end of the parade was evidently intended to be poetical. It read: "Tomorrow Is the Day Uncle Aleck Fades Away." The only persons who seemed to appreciate this attempt at humor and rhyme were the reds who marched behind the banner. Another banner told what socialism is alleged to stand for. The inscription read: "Socialism Stands for the Conservation of Human Life." Only a few of the reds professed to know what meaning this inscription attempted to convey. "The Returns Will Tell the Story" was an inscription intended to show the confidence of the reds. The one seen many times before, "We Vote as We March," was not overlooked. Another one, conveying a similar boast, read "Shoulder to Shoulder We Work and March and Shoulder to Shoulder We Vote." The promise of "Public Utilities at Cost" was inscribed on another banner. "Cheap Gas, Cheap Electricity and a Single, but Efficient 'Phone Service," was promised on a banner toward the rear of the parade. "The Eyes of the World Are Upon Us" was an inscription in which the onlookers saw more than one meaning. Another one, boasting their strength, read "I Have One Vote for Harriman. There Are 50,000 Others Like Me." The women were appealed to for their vote, December 5, by a banner upon which was the inscription: "We Voted for Woman's Suffrage, Now Vote for Us." A banner, more threatening in tone, was "Who Passed the Anti-Picketing Ordinance?" Still another bore the inscription: "Socialism and Unionism Are Invincible." The women marchers carried baners bearing such inscriptions as "We Vote in Defense of the Home," "We Will Do the City House Cleaning," etc.

Behind the first band marched Harriman and the other Socialist candidates. Next came the women, who were followed by about 200 children. There were sprinklings of women and children all through the line of march. The carriers of the red torches marched at the end.

Forming at Fifth and San Julian streets, those who took part in the parade marched west to Main street, thence north on Main to Second street, thence west to Spring street, thence south to Fifth street and thence west to the Auditorium, where the marchers made up the final meeting.

FOR SALE--Interest in Close Land Corporation

Close corporation owning large acreage desires to add a limited number of stockholders who can, in the aggregate, pay in $50,000.00 to be used for development and marketing. Gilt-edge and present stockholders well known in Los Angeles. Don't answer unless you have the money and are looking for a substantial proposition of this kind.

Address INVESTOR, Box 15, Times Office.

HAIL FLEET.

(Continued from First Page.)

by the hotels of the city to carry their guests to a cantage point for viewing the spectacle. The Pacific Electric, Southern Pacific and Salt Lake railroads have made arrangements for special service to carry the crowds to and from San Pedro.

Thursday a reception committee of the Chamber of Commerce will escort sixty officers of the fleet to a luncheon to be given at the Jonathan Club. This reception committee will consist of the officers and directors of the Chamber of Commerce, and the Committee on Naval and Military Affairs, which includes Maj. A. J. Copp, Jr., Gen. Adna R. Chaffee, Brig.-Gen. Robert Wankowski, Capt. J. D. Fredericks, Brig.-Gen. C. F. A. Last, W. S. Daubernspeck, Capt. Randolph Miner and Gen. F. C. Prescott.

After the luncheon the committee will be joined by sixty other officers of the fleet for the garden party to be given at the homes of Dr. W. Jarvis Barlow and Mrs. H. L. Macneil on South Figueroa street near Twenty-third. This function is under the direction of a committee of 150 ladies, of which Mrs. Chaffee is the head. This committee will meet this afternoon at 4 o'clock at the Hotel Alexandria to complete the arrangements for the affair. The committee of ladies includes:

THE HOSTESSES

Mmes. Adna R. Chaffee (chairman,) H. L. Macneil, R. H. Miner, J. C. Drake, Henry Albers, Mary W. Longstreet, John Willis Baer, Guy Barham, Walter Jarvis Barlow, Hancock Banning, George J. Birkel, William T. Bishop, Philo Beveridge, Norman Bridge, J. J. Byrne, Frank Cattern, Leo Chandler, J. Ross Clark, Guy Cochran, Titian Coffey, John E. Coffin, George L. Cole, M. J. Connell, R. L. Craig, Isidore B. Dockweiler, E. T. Earl, Charles Farwell Edson, H. Bert Ellis, Lyman Farwell, J. T. Fitzgerald, Frank P. Flint, William M. Garland, John T. Griffith, L. A. Groff, W. E. Hampton, John R. Haynes, Marco Hellman, Godfrey Holterhoff, W. J. Hunsaker, Max Ihmsen, Peter Janss, W. P. Jeffries, Stoddard Jess, Gail B. Johnson, W. G. Kerckhoff, Philip Kitchin, E. F. C. Klokke, William Lacy, Oscar Lawler, J. B. Lippincott, Meyer Lissner, W. D. Longyear, Walter Barnwell, E. W. McGee, J. W. McKinley, Robert Marsh, William Mead, Dean Mason, John B. Miller, W. W. Mines, Dan Murphy, L. N. Brunswig, T. E. Newlin, M. H. Newmark, Henry O'Melveny, W. C. Patterson, T. C. Peck, Gregory Perkins, Jr., R. W. Pridham, S. A. Butler, R. A. Rowan, J. F. Sartori, Alfred Solano, Spencer H. Smith, L. J. C. Spruance, George H. Stewart, Cameron Erskine Thom, F. J. Thomas, E. D. Silent, I. N. Van Nuys, W. J. Washburn, Perry Weidner, Harry Callender, S. F. Zombro, J. D. Fredericks, F. C. Prescott, Robert Wankowski, H. Z. Osborne, Walter Raymond, Willis H. Booth, Joseph Scott, Jud Saeger, Louis M. Cole, J. V. Vickers, E. P. Bosbyshell, Bradner W. Lee, Walter Lindley, Percy H. Clark, John S. Mitchell, J. E. Fishburn, Frank Simpson, Carl E. McStay, Frank W. King, Arthur W. Kinney, Lucius K. Chase, J. E. Cook, George H. Kress, P. R. McArthur, Marshall Stimson, Shelley Tolhurst, Motley H. Flint, Jaro Von Schmidt, Frank Griffith, Charles Modini-Wood, Joseph W. Johnson, Paul Shoup, Hervey W. Howard, Grant Fitch, E. J. Marshall, Isaac Milbank, Harry Chandler, J. D. Works, W. D. Stephens, Olin Wellborn, E. M. Ross, Robert J. Burdette, Cosmo Morgan, A. J. Wallace, George H. Burton, J. P. Story, Charles D. Viele, John P. Jones, Curtis D. Wilbur, Henry T. Gage, John T. Gaffeys, W. A. Edwards, C. F. A. Last, John G. Mott, George S. Patton, J. A. Anderson, John G. Mossin, George J. Dennis, George Alexander, Arthur G. Wells, John Gray Stubbs, Frank E. Batturs, Frank Wiggins and E. P. Johnson, and Misses Susan Lynch and Evelyn Hamburger.

FOR THE SAILORS.

A tentative programme has been prepared for the entertainment of the sailors of the fleet. If the present plan is carried out the tars will be taken to Luna Park Thursday, where a special programme, including a barbecue, has been arranged.

Thursday and Friday, morning and afternoon, visitors will be permitted aboard the warships.

With the reserve characteristic of army and navy movements, no authoritative announcement has been made as to the date of the departure of the fleet, but the general belief is that the warships will leave Saturday night.

Official Programme.

HOW THE BIG FLEET WILL BE IN REVIEW.

[BY DIRECT WIRE TO THE TIMES.]

SAN DIEGO, Oct. 30.—[Exclusive Dispatch.] Orders relating to the review at San Pedro were issued today by Rear-Admiral Thomas, commanding the Pacific fleet, as follows:

The following named vessels will mobilize at San Diego on October 30, being temporarily assigned for the purposes of administration to divisions as indicated:

Second fleet—First division: California, South Dakota, Maryland, Colorado. Second division: West Virginia, Oregon, Cincinnati, Raleigh. Third division: Buffalo, Glacier, Prometheus, Fortune.

Eleventh fleet — First division: Whipple, Truxton, Hopkins, Hull. Second division: Paul Jones, Preble, Stewart. Third division: Farragut, Lawrence, Rowan. Fourth division: Submarines Grampus and Pike.

Unassigned Second Fleet—Vicksburg, reviewing boat; Iroquois, tender.

Formation for anchorage off San Pedro during review will be as by chartlet (subject to change by signal.)

The line of bearing in columns will be approximately 232 degs. magnetic, the line through the California likewise passing through Point Firmin lighthouse with the bellbuoy approximately in range. The position actually to be occupied by the California may vary slightly from that contemplated and all other vessels should adjust their positions with regard to the California and not with dependency on shore bearings for accuracy. There will be four columns, the distance between the rows and columns will be 600 yards. The distance in columns B and C will be measured from foremast to foremast. Owing to the shorter lengths of the torpedo boats the actual distance in columns A and D will be somewhat greater than 500 yards.

The Vicksburg as the reviewing vessel will be anchored in berth No. 1 after review and the Iroquois as tender in berth No. 2 after review. Prior to the review these two vessels will occupy such anchorages inside breakwater convenient for embarkation of guests as may subsequently be assigned.

During the passage from San Diego to San Pedro the fleet will cruise in two parallel columns, the right column with the California leading, consisting of column C, followed by column D and the left column with the West Virginia leading, of column B, followed by column A, the interval between the right and left columns to be 1000 yards at night and 500 yards in daytime, as directed by signal. Standard speed ten knots.

Manner of anchoring: The four columns will anchor in succession, the vessels in each column willl anchor simultaneously as nearly as may be practicable. When the fleet is one and one-fourth miles off the longer pier at Long Beach the signal will be made, "Prepare for anchor in berths previously assigned."

Rear-Admiral Chauncey Thomas will act as review officer, hoisting his flag on board the Vicksburg for this purpose, and turning over command of the fleet temporarily to Rear-Admiral W. H. H. Southerland, U.S.A.

All vessels will be prepared to dress ship full dress when the Vicksburg approaches within 1000 yards. All saluting vessels present, the Vicksburg excepted, will simultaneously fire thirteen guns salute.

Ensuing paragraphs designate that officers from other ships, commanders and commanding officers will come on board the Vicksburg by launches to the commander-in-chief and reviewing party.

The same honors will be accorded the guests as for a receiving committee of Congress according to the special order. Also there will be one luncheon for the guests on the review ship and afterward they will be taken to the battleship Oregon, the California rendering the prescribed honors. During the time the guests are inspecting the Oregon, an exhibition of diving will be given by the submarine boats Grampus and Pike. The return to the Vicksburg will then be made. The band from the Colorado will furnish music on board the review ship.

When Stores Become Great.

..[New York Sun:] Five years ago a jewelry firm built a new store on Fifth avenue. No name was displayed and the patrons wondered when one would appear. None did. Later a dry goods firm built a store near by, and it too put out no sign. Within a year another jewelry firm has followed suit and so has an art dealer. All used to have signs on their stores when they occupied less pretentious quarters.

"I made some inquiry as to the occasion for this seeming modesty," said a curious observer, "and I was told that the signs were not left off through architectural scruples. The reason is really psychologic. Patrons of great stores like to go to them as they do to private houses. They take a genuine pride in knowing who is indoors without being told."

Free Baseball Tickets.

[New York Sun:] Although they have had to work late evenings for the last three weeks, with only their supper money as extra compensation, you can't tell the clerks of an insurance company on William street that their corporation has no heart.

WARNING.

In a futile effort to revenge themselves upon The Times for its effective advocacy of Industrial Freedom, paid labor-union emissaries — obviously sympathizers with the accused prisoners—are persistently engaged, in different parts of the city, in trying to induce people not to continue to patronize or read this journal.

These hired agitators deserve to be ignored and repelled, and Times patrons and readers are advised to refuse their impudent demands.

Any misconduct on the part of these paid emissaries of monopolistic organized labor should immediately be reported to the police.

The hysterical shrieks of union bosses and the cowardly tactics of their hirelings will not stop the onward and upward march of The Times, or abate its zeal to promote the true material welfare of Los Angeles and the State, protect the cause of the independent workingman and advance the best interests of all the patrons of this steadfast journal. The Times is and will continue to be the champion of all honest, independent workingmen who mean to be free, true and law-abiding.

POLITICS.

(Continued from Eighth Page.)

the people for two years, somebody else would do the riding in the future. The policemen had made them move on last night, but they would have different orders after the present election.

Harriman was greeted with applause that lasted for two minutes. He spoke only long enough to advise the people to go directly to their homes, refresh themselves with sleep, and rise by 5 o'clock so that they could be at the polls at 6 o'clock.

All of the speakers predicted an election at the primaries today for the entire Socialist ticket.

How to Safely Peel Your Face

(From Beauty Culture.)

If you have a muddy, sallow or blotchy complexion, the most sensible thing to do is to remove it—rather than to patch it over or "doctor" it with any cosmetic, rouge or lotion. The only way to really remove the complexion—aside from resorting to an expensive and painful surgical operation—is by means of ordinary mercolized wax. Spread the wax over the face, as you would cold cream, washing it off in the morning. This gradually absorbs the lifeless and half-dead outer skin, in minute, almost invisible particles—and gradually the fresh young skin beneath beams forth. Then you have a clear, smooth, velvety, healthy-hued complexion, such as no unnatural method can possibly produce.

Surface defects due to weather, ill-health or the ravages of time, of course, disappear with the discarded skin. Ask the druggist for an ounce of pure mercolized wax; this is usually sufficient.

Business: Markets, Finance and Trade.

FINANCIAL NEWS SUMMARY.

[Furnished by Logan & Bryan, members New York and Boston Stock Exchanges, Bradbury Bldg.]

NEW YORK, Oct. 30.—Americans in London irregular.

Gov. Dix, commenting on steel suit says co-operation in business should be conserved, not annihilated.

British labor unions refuse to accept Railway Commission's report and big railway strike may be renewed.

Traffic on Great Lakes during September over one million dollars less than in September, 1910.

James J. Hill commends President Taft's action in steel suit and says he is not worried about cancellation of ore contracts.

Southern Governors at conference to plan for raising $75,000,000 fund to bolster price of cotton.

John Wanamaker predicts readjustment of trusts and then good times.

Bank statement shows increase in actual deposits of over $16,000,000 equipment trust obligations.

FINANCIAL.

OFFICE OF THE TIMES, Los Angeles, Oct. 31, 1910.

BANK CLEARINGS. Bank clearings yesterday were $2,726,244.31. For the corresponding day of 1910, $2,278,634.67; for the same day of 1909, $2,480,615.27.

Monday	$2,726,244.31
Total	$2,726,244.31
Same time, 1910	2,278,634.67
Same time, 1909	2,480,615.27

(Quotations furnished by the Los Angeles Stock Exchange:)

OIL STOCKS.

Producers—	Bid.	Asked.
Amalgamated Oil	$ 45.00	$ 50.00
American Crude Oil Co.	....	.50
American Pet. Co. pfd.	40.00	75.00
American Pet. Co. com.	30.00	33.50
Associated Oil	42.87½	43.37½
Brookshire Oil	.50	.90
Cal. Midway Oil Co.	.30¼	.31
Central	1.94	....
Columbia	1.12	1.15
Consol. Midway Oil Co.	.04¼	.04⅝
Continental Oil	....	....
Euclid Oil Co.	....	.46
Fullerton Oil	....	4.50
Globe	.05	....
Jade Oil Co.	.19	.20½
Mexican Pet. Ltd. pfd.	73.00	73.50
Mexican Pet. Ltd. com.	26.00	27.00
New Pennsyl. Pet. Co.	.42½	....
Olinda Land Co. (Oil)	....	.46
Palmer Oil Co.	.67½	.73
Pinal Oil Co.	....	7.00
Rice Ranch Oil Co.	.70½	.80
Section Six Oil Co.	....	.05
Trader's Oil Co.	70.00	....
Union	99.50	99.62½
Union Provident Co.	99.00	99.62½
United Petroleum	99.00	100.00
United Oil Co.	.45	.47
Western Union	....	110.00
White Star Oil Co.	.19	....
Yellowstone Oil Co.	....	.30
Non-producers—		
Nevada-Midway Oil Co.	.11	....
Petroleum Development Co.	.04	.04½

BANK STOCKS.

	Bid.	Asked.
All Night & Day Bank	$112.00	....
American Savings Bank	160.00	....
Bank of So. California	85.00	90.00
Cal. Savings Bank	119.00	....
Citizens' National	212.00	....
Commercial National	147.00	....
Farmers' & Mer. Nat.	302.00	....
Federal Bank of L. A.	125.00	....
First National	560.00	575.00
German American Savings	239.75	....
Globe Savings Bank	127.00	....
Home Sav. Bank of L. A.	115.00	117.00
Merchants' National	630.00	....
Merchants' Bank & Tr. Co.	....	125.00
National Bank of Calif.	205.00	....
National Bank of Com.	108.00	....
Security Savings Bank	370.00	....
The Southern Trust Co. (50 per cent. paid up.)	....	90.00

BONDS. (With accrued interest.)

	Bid.	Asked.
American Petroleum Co.	82	90
Associated Oil Co.	96¾	....
Calif. Pac. Ry.	100	110
Corona City Water Co.	99	....
Cucamonga Water Co.	97	....
Edison Elec. Co., 1st Refg.	99¾	....
Edison Elec. Co., old issue	100	103
Home Telephone Co.	81	84
Home Tel. Co. 1st Refg.	....	75
L. A. Gas & Elec. Co.	97	....
L. A. Pac. 1st Con. mtgs.	103½	106
L. A. & Pasadena Elec. Ry.	102	103½
L. A. Public Market Co.	102½	....
L. A. Railway Co.	107	....
L. A. & Redondo Ry. Co.	....	104
L. A. Traction Co. 6s	105½	109
L. A. Traction Co. 5s	....	104
Mexican Nat'l Gas Co.	....	60
Mission Trans. & R. Co.	....	98
Pac. Elec. Ry. Co.	103	104
Pac. Light & Power Co.	92	92½
Pac. Light & Pow. Gtd.	99	101
Pasadena Home T. & T. Co.	....	75
Pomona & Ont. L. & F. Co.	85	....
Pomona Con. Water Co.	98	....
Riverside H. T. & T. Co.	....	68
Santa Monica B. H. T. Co.	....	80
San Diego Home Tel Co.	....	85
S. D. H. T. & T. 1st Mtgs.	....	78
Santa Barbara Elec. Ry.	....	91
Temescal Water Co.	....	100
Union Transportation Co.	88	90
U. S. L. D. T. & T. Co.	64¾	70
Whittier Home T. & T. Co.	63	....

INDUSTRIAL AND PUBLIC UTILITIES.

	Bid.	Asked.
Berlin D. W. & L. Co. pfd.	$ .40	$ .60
Cal. Portland Cement Co.	110.00	....
Edison Electric pfd.	74.50	75.50
Edison Electric com.	66.50	67.00
Emergency Hospital	29.50	30.00
Hawaiian Com. & Sug.	40.00	....
Home Telephone pfd.	29.00	30.25
Home Telephone com.	....	7.25
Hutchinson S. P. Co.	17.00	....
L. A. Athletic Club	6.50	6.75
L. A. Investment Co.	2.54	....
Mexican Nat'l Gas pfd.	15.00	18.00
Mexican Nat. Gas. com.	10.00	....
Paauhau S. P. Co.	13.00	....
Pac. Mut. Life Ins. Co.	205.00	....
Pac. Con. Stone Co.	....	.25
San Diego H. T. & T. Co.	15.75	16.75
S. Monica B. H. T. pfd.	....	8.00
Seaside Water Co.	....	77.00
Title G. & Tr. Co. pfd.	150.00	....
Title I. & Tr. Co. pfd.	176.00	....
Title I. & Tr. Co. com.	176.00	....
Title I. & Tr. Ser. C.	176.00	....
U. S. L. D. T. & T. Co. pfd.	26.00	26.50
Union Security Corp. pfd.	....	100.00
Union Trust Co.	....	28.00
Whittier Home T. & T. Co.	....	65.00

SALES—Morning session: 10 Associated Oil at 42.25; 10 do. at 43.00; 10 do. at 43.00; 10 do. at 43.00; 1000 Cal. Midway at 30¼; 1000 do. at 31; 1000 do. at 31; 1000 do. at 31½; 2000 do. at 31½; 1000 do. at 31; 1000 do. at 31; 1000 do. at 31; 1000 do. at 31; 1000 do. at 31; 1000 do. at 30¾; 1000 do. at 30¾; 1000 do. at 30¾; 1000 do. at 30¾; 1000 do. at 30¾; 1000 Jade at 20; 20 Mex. Pet. com. at 26.00; 1000 Palmer at 75; 1000 do. at 75; 50 United at 45; 5 Union at 99.50; 2 do. at 99.50; 10 do. at 99.62½; 10 do. at 99.62½; 10 do. at 99.62½; 10 do. at 99.62½; 10 do. at 99.62½.

SALES—Afternoon session: 1000 Cal. Midway at 30¾; 1000 do. at 30¾; 1000 do. at 30¾; 1000 do., b. 30, at 31; 1000 do. at 30¾; 2000 do. at 30¾; 1000 Cons. Midway at 4¾; 1000 United at 45; 1000 Palmer at 72½; 10 Union at 99.62½; 20 U. S. L. D. T. & T. pfd. at 26.50.

MINING STOCKS.

CALIFORNIA.

Miscellaneous—	Bid.	Asked.
Cal. Hills M. Co.	.03¾	.03¾
Consolidated Mines Co.	.01½	.03

NEVADA.

Miscellaneous.	Bid.	Asked.
*Goldfield Con. Mines	4.45	....
Johnnie M. & M. Co.	.04	.06
(Searchlight District.)		
Quartette	....	9.00
Searchlight Parallel	.01½	.01½

*—Per 100 shares.

LOCAL PRODUCE MARKET.

The feature of the market yesterday was the firm tone that prevailed on both staples and deciduous fruits. Receipts over Sunday were light. With the exception of cream brick cheese, which advanced 1 cent a pound, no changes were noted on 'change.

[illegible] arrivals were [illegible] cases. The bulk of [illegible] the [illegible] variety. The [illegible] situation has [illegible] last week [illegible] were firmly [illegible].

The market on Hawaiian bananas continued to rule firm at 4½ cents a pound under a good call.

Peach receipts were light, and fresh stock cleaned up at $1.50 a lug box.

Fancy packed fresh Bartlett pears were in fair call at $2.75 a box. There was a poor movement of winter pears, there was a wide range of prices.

Wagon deliveries of casaba melons were liberal, but the stock attracted little attention. Most of it sold around $1.50 a crate.

Grapes continued in liberal receipt, but overripe. Sound Muscats, Cornichons and Tokays were in good call at firm prices. Cornichons sold from $1.00 to $1.10 a lug box.

Potato arrivals were large. The market was firm. The bulk of the receipts were Salinas, and the top figure of $2.10 was well sustained. Receipts were 11,070 sacks.

The sweet potato situation was unchanged. The market was dull, with a poor passing trade. Arrivals were 84 sacks.

The onion market ruled firm. Receipts were 37 sacks.

Green beans were in liberal receipt. The market was firm to steady. The call was for Limas which were quoted from 5 to 10 cents a pound. Arrivals were 2141 sacks.

Cabbage was in light receipt. Good sound stock was in good call at the top figure of 75 cents a sack.

There was a good call for green chili peppers. Most of the stock sold from 3 to 5 cents a pound.

Cucumbers were in good demand at 50 cents a lug box.

Egg receipts were 65 cases. The market ruled firm under light offerings and good call. Eastern fresh eggs were in good call at 32 cents a dozen.

Butter receipts were 14,800 pounds. No change was noted in prices. The market was firm on creamery stock, which inferior grades were firm to steady. Ladle butter was in good demand.

No cheese arrivals were reported in on 'change. The market ruled firm on all varieties. The call was for northern fresh cheese.

Prices Current.

EGGS—Fresh local ranch, candled, selected, 40; local ranch, case count, 45; eastern, 32@34; pullets, 26; eastern storage, 25@26.

BUTTER—Price to trade 2½c above quotations. Creamery extras, 34½ per lb.; creamery firsts, 30; ladle, 25 per lb.; country, 23.

CHEESE—Local anchor, 16; northern fresh, 16@17; eastern daisies, 17@17½; eastern twin, 16½; Longhorns, 18@18½; singles, 16; cheddars, 8@18½; Oregon daisy, 17@17½; Dom. Swiss block, 18; wheel, 19; imported, 33; Limburger, 19; cream brick, 18; Edam, 8.50; Sierra, 1.10 per box; Neufchatel, 1.00 per box; Camembert, 1.20 per box; Canada cream, 1.00@1.10 per box; Roquefort, 30@40; German Breakfast, 1.10.

BEANS—Pink, No. 1, 4.00@4.10; Lady Washington, No. 1, 4.50@4.75; small white, No. 1, 4.50@4.75; Limas, No. 1, 5.50@5.75; black eyes, 4.50@5.00; lentils, 6.00@7.00; Garvanzas, 4.50; Mexican Reds, 4.75@5.00; Bayous, 4.50@5.00.

DRIED FRUITS—Apples, evaporated, 11@11½; Citron, fancy, 16; orange and lemon peel, 14@16; currants, imp. fancy, bulk, recleaned, 10; fancy 1-lb., 9@11; dates, packages, imported, Fards, fancy, 60s, 12½; Fards, fancy, 9-12s, 12½@13. Figs, black and white, 25s, 1.50@1.75; figs, white, 6 oz. pkgs., 50s, 1.70@1.75; 12 oz. 12s, 90; 16 oz. 10s, 85; 16 oz. cartons, 12s, 95; Nectarines, per lb., 12. Peaches, 11@12½. Prunes, 30-40, 14@15; 40-50, 12@13; 20-30, 20; 60-70, 10@11; 70-80, 9@10; 80-90, 8@9; 90-100, 7½@8; (when packed in 50-lb. boxes, 1½c extra.) Apricots, 16@17. Pears, 12@13. Plums, 10.

RAISINS—Sultanas bleached, 9@10; unbleached, 7@7½; seeded, 9 for 16-oz. pkg., 7 for 12-oz. pkg. London layers, 2-crown, 1.40; 3-crown, 1.75; 4-crown, 2.00; 5-crown, 2.25; 6-crown, 2.50; loose Muscatels, 2-crown, 6; 3-crown, 6½; 4-crown, 7.

NUTS—New almonds, fancy, IXL, 19@20; almonds, fancy, paper shells, 18. Brazil, 17@18; filberts, large, new crop, 15; pecans, large, 17; small, 15; pine nuts, 18; peanuts, eastern, "Sun," raw, 8; peanuts, eastern, "Sun," roasted, 9; peanuts, fancy roasted, 7@8; California raw, 6; California, roasted, 7; cocoanuts, 1.10 per doz.; popcorn, local, 4.75@5.00; eastern, 5.50; Manchurian, 13½; walnuts, No. 1 Assn., 15@16.

HONEY—Comb, fancy, water white, 1-lb. frames, 16@17; light amber, 13@14; white, 14½@15; extracted, light amber, 7½; water white, 8½; white, 8; beeswax, 30 per lb.

CITRUS FRUITS—Valencias, 4.00@4.50; lemons, 4.00@4.50; unpacked stock, 2.50@3.00; grapefruit, seedless, 4.00@4.50; seedling grapefruit, 2.75@3.00; limes, 1.25 per 100.

FRESH FRUITS—Apples, Bellefleurs, 4-tier, 1.00@1.15; 4½-tier, 90@95; Jonathans, 4-tier, 1.90@2.25; Spitzenbergs, 4-tier, 1.50; 4½-tier, 1.10; crabapples, 1.25; Greenings, 2.00; Rome Beauty, 2.00; Pearmains, 4-tier, 1.25; Colorado Ganoes, 2.25; bananas, 4½ per lb.; pineapples, 8@10; peaches, 1.25@1.50 per lug box; pears, Bartletts, 2.75 box; figs, black, 75@1.00 per tray; white, 1.25 per box; cantaloupes, local, large crates, 2.00@2.50; small, 75@1.00; watermelons, ¾@1 per lb.; grapes, Cornichons, 1.10 a lug box; Muscats, 75@90 a lug box; Tokay grapes, 85@1.00 a lug box; Casabas, 1.40@1.50 a crate; alligator pears, 1.25@1.50 a dozen; pomegranates, 75@1.25 a lug box; quinces, 80@1.00; persimmons, 1.25 a box.

BERRIES — Strawberries, 8@10 per basket; raspberries, 10@12; blackberries, 8@9; cranberries, 9.50@10.00 a barrel.

ONIONS AND CHILI—Strings, 13; loose, 13; Mexican black, 21; chili tepini, 75; Japan, 16; green chili, 3@5. Onions—Silverskins, 1.75@1.85 sack; Yellow Danvers, 1.40@1.50; Australian Brown, 1.40@1.50; White Wax onions, 1.50@1.65; garlic, 5@6 per lb.

POTATOES—Sweet yellow 1.50@1.75 a cwt.; Highlands, 1.75@1.80; Salinas, 2.00@2.10.

GREEN VEGETABLES—Beets, 25 doz.; carrots, 90@1.00 a sack; parsley, 25@30 per doz.; turnips, 90@1.00 a sack; oyster plant, 15@20 per lb.; kohlrabi, 40 per doz.; peas, 5@7; beans, Lima, 4@5 per lb.; wax beans, 4@5 per lb.; green beans, 4@5; watercress, 35@40 per doz.; spinach, 15@20; cabbage, 65@75 per sack; red cabbage, 3.00@3.50 a cwt; green onions, 15@20 per doz.; leeks, 25@40 per doz.; lettuce, common, 90@1.10 per crate; parsnips, 45 per doz.; celery, new, 1.50@1.75 per crate; tomatoes, 40@50 per lug box; hothouse mushrooms, 50@1.00 per lb.; artichokes, northern, 90@1.10 per doz.; red chili peppers, 15@16 per lb.; green chilis, 3@5; celery root, 5 per lb.; rhubarb, winter crimson, 90@1.00; summer squash, local, 50@60 box; cucumbers, 50@60 per lug box; green corn, 50@60 per lug box; corn husks, 8@10 per lb.; okra, 6@8; asparagus white, 14@15; bell peppers, 4@5; eggplant, 3@5; cauliflower, 75@90 doz.; horse-radish, 12½ brussels sprouts, 8.

POULTRY—Dealers buy from the producer, live weight. Old roosters, 8; stags, 8; hens, 12@17; squab pigeons, 1.75 per dozen; fryers, 17; broilers, 20; roasters, 12; turkeys, 20@23; ducks, 13; geese, 12. Wholesalers sells to retailer, live weight: Hens, 19@20; fryers, 15; broilers, 22; squabs, 2.00; old roosters, 11; turkeys, 20@26; geese, 15; ducks, [illegible]; roasters, 17. Dressed weight averages from [illegible] higher than live weight.

BACON — Winchester, 4-10-lb. bacon, 23¼; Winchester, 6-8-lb. bacon, 23¼; Empire, 22¾; Premium, 26; Atlas bacon, 15½; Diamond "C," 6-8-lb., 26¼; Sunlight bacon, 6-8 avg., 24½; Rex breakfast bacon, 8-10 avg., 21¾; Rex Breakfast bacon, 12 avg., 19¾; Rex bacon, 6-8 avg., 2¾; 10-12, 20¾; Colonial, 10-12, 19¾; 12-14, 18¾; Houser's pride bacon, 6-8 avg., 24; Angelus bacon, 6-8 avg., 22; Angelus bacon, 8-10 avg., 18¾; Angelus bacon, 10-12 avg., 17½; bacon strips, 15½; bacon backs, 16½; smoked beef tongues, 29; dried beef insides, 26¼; dried beef knuckles, 25¼; boiled meat tongues, 32; boiled and smoked beef tongues, 33.

DRY SALTED MEATS—Dry salt bellies, 12-14 avg., 15; dry salt bellies, 14-20 avg., 14½; dry salt fat backs, 14-20, 12½; loin backs, 14; ex. short clear, square cut, 13¼.

Meals—Per 100 lbs.	5-lb. S'ks.	10-lb. S'ks.	25-lb. S'ks.	50-lb. S'ks.
Capitol flour	....	3.30	....	....
Graham flour	3.20	3.00	2.85	2.80
Buckwheat flour	4.75	4.55	4.50	4.45
Buckwheat flour, pure	5.00	4.90	4.75	4.70
Rye flour or meal	3.70	3.50	3.45	3.40
Cornmeal, W. & Y.	3.00	2.80	2.75	2.70
Oatmeal, Steel Cut	5.70	5.50	5.45	5.40
Oatmeal, ground	5.70	5.50	5.45	5.40
Hominy, large or small	4.40	4.20	4.15	4.10
Cracked wheat	3.80	3.60	3.55	3.50
Entire wheat flour	3.30	3.10	3.05	3.00
Pearl barley	6.10	5.90	5.85	5.80
Split peas, yellow	6.20	6.00	5.95	5.90
Split peas, green	7.70	7.50	7.45	7.40
Farina	3.80	3.60	3.55	3.50
Nutrina Germ	4.20	4.10	4.05	4.00

GRAIN AND MEALS—Per 100 lbs. Alfalfa meals, 1.13; bone granulated, 2.05; bone meals, 2.05; blood meal, 3.25; XXXX beef scraps, 3.00; barley, rolled, 2.00; charcoal, 1.95; XXXX chick feed, 2.90; do., bale of 20 five-pound bags, 3.30; do., bale of 10-lb. bags, 3.10; corn, eastern, mixed, 1.70; corn, eastern white, 1.95; corn, small yellow, 1.95; feed meals, 2.05; Kaffir corn, 1.80; Egyptian corn, 1.75; Yellow Dent, 1.95; corn, cracked, 2.00; XXXX Dry Mash (a superior egg food,)—per 90-lb. sack, 2.60; grit, granite, 60; millet, 3.75; oilcake meal, 2.60; red feed oats, 1.95; California clam shell, 50; do., white clam, 60; do., hard eastern oyster, 1.10; XXXX Special Dry Scratch Feed, 1.90; bran, 1.70; shorts, 1.95; No. 1 wheat, 1.75; wheat, 100-lb. sacks, 1.80; wheat, cracked, 100-lb. sacks, 1.90; middlings, 1.85; Milo maize, 1.95.

HAY—(Baled.) Following are jobbing prices for hay. Producers receive 1.00 to 2.00 less than these prices:

Tame oat hay	$17.00	$18.00
Alfalfa hay	13.50	14.50
Barley hay	15.00	17.00
Wheat hay	14.00	15.00

LARD—Tierces, Diamond C lard, 13¾; Rex pure lard, 12¾; Red Star lard, 11½; Angelus lard, 10½; Silver Leaf, 12¾; Premium lard, 13¾; Armour's Simon pure lard, 14; Helmet, 13; Shield, 12½; White Label, 10½; White Ribbon Comp., 8¾; Suetene, 11½; Diamond C Shortening, 13¼; Violet lard compound, 7¾; Jewel brand compound, 8½; Cottosuet, yellow, 8¾; Cottosuet, white, 10; Armour's Vegetole, 10½; Pennant Compound, 8¼. (The above quotations are for tierces, add ¼c for tubs or single cans; ⅜c for large pails; ⅝c for medium pails, and 1 cent for small pails.) Cottolene, 60-lb. case, 30; small, 15; medium or 6 large, 7.85; 5-case lots, 7.75; 10-case lots, 7.70; 25-case lots, 7.60; Baker's Cottolene, ½ bbl., lb., 10¾.

HAMS—Per lb., Diamond C hams, 14-16, 18¾; Diamond C skinned hams, 19¾; Rex hams, 14-16, 17¾; Rex, skinned hams, 18¼; Pioneer hams, 14-16, 17½; smoked picnic hams, 12; boiled hams, boneless, 26½; Angelus hams, 15¾; Angelus skinned hams, 19½; boiled hams, 24; Hauser's pride, 16¾; Hauser's skinned hams, 18½; boiled hams, 26; Empire skinned hams, 15¼; Empire hams, 18¼; Empire picnic hams, 12½; Premium skinned hams, 19¾; Premium hams, 10-12, 19½; 12-16, 19¼; Atlas hams, 12-18, 17; Premium boiled hams, 26¾; Armour's Star hams, 10-12, 19¾; 12-14, 19¾; 14-16, 19¾; skinned hams, 14-18, 20¼; boiled hams, 28¾; Armour's Shield hams, 10-12, 18¾; 12-14, 18¾; 14-16, 18¾; Shield skinned, 14-18, 19¼; picnics, 6-8, 12¾; Armour's Colonial hams, 10-12, 18¾; 12-16, 18¾.

LIVE STOCK—Based on delivered weights in Los Angeles (furnished by Hauser Packing Co.) steers, 5¾; heifers, 5; cows, 3¾@4; calves, 5½@6½; small calves, 7; milk calves, 7½; wethers, 3.50 a head; ewes, 3.25; lambs, 3.50; hogs, 150-200 lbs., 6¾@7; hogs, 200-300, 6@6¼.

BEEF—Steers, per lb. net, 9¾; heifers, 9½; steers, hind quarters, 12; steers, fore quarters, 8; heifers, hind quarters, 11; fore quarters, 8; short loins, 20; loin butts, 13; loin, No. 1, 17; ribs, No. 1, 22; loins, No. 2, 14; ribs, 11; full chucks, 7¾; short chucks, 8; triangles, 7½; plates, 6; short rounds and rumps, 10; steer rounds, butt on, 10½; tenderloins, fresh, 25; do., frozen, 18; shoulder clods, 12; rolls, 10; boned trimmings, 7½; shanks, 4; flank steaks, 10; sweetbreads, 25; fresh tongues, 12; suet, 8; cod fat, 7; livers, 7; oxtails, each, 5; brains, each, 10; hearts, 6; clean tripe, each, 20; feet, each, 7½; heads, 5 per lb.; kidneys, each, 5; cooked tripe, each, 2.50.

MUTTON—Per lb. net, lambs, plain, 11½; lambs, caul, 11; yearlings, 10; wethers, 10; ewes, 8½; racks, 12½; legs, 12; loins, 10¾; Angelus, each, 3; plucks, each, 3; heads, skinned, each, 10; brains, 2; liver, hearts, 30.

PORK—Per lb. net, dressed hogs, head on, 11; do., head off, 12; trimmed hogs, 13; loins, fresh, 16; loins, eastern frozen, 14; loins, local, frozen, 15; legs, 15; shoulders, 10½; picnics, 10; butts, 11; bellies, 15; trimmings, 10; tenderloins, 30; spare ribs, fresh, 10; do., frozen, 8; head, 7; back fat, 12; tails, 6; neck bones, 5; tongues, 10; pigs feet, each, 3½; livers, 7; hearts, each, 3½; plucks, each, 7; kidneys, each, 1½.

SAUSAGE—Per lb. net, Diamond "C" link, 15; Diamond "C" bulk, 15; fresh pork links, 11½; fresh pork, bulk, 13; Spanish style pork, 11¼; sour head cheese, 10-lb. pails, 10; bologna style, 9; bologna style, paraffined sacks, 9; Rex Frankfurt style, 9; Coney Island style Frankfurt, 9; minced, in bladders, 12; Douglas style in sacks, —; tongue loaf (new,) 20; Salami (Italian,) 20@30; German, 21; Cervelet, 18.

OIL LIST.

W. W. oil, iron bbls., drums and tank wagon	$ .08
Pearl oil, cases, 5s	.15
Astral oil, cases, 2-5s	.15
Elaine oil, cases, 2-5s	.25
Eocene oil, cases, 2-5s	.18
V. M. & P. naphtha, iron bbls.; drums and tank wagons	.13½
V. M. & P. naphtha, cases, 2-5s	.20½
Red Crown gasoline, iron bbls., drums and tank wagons	.15
Red Crown gasoline, cases, 2-5s	.22
86 per cent. gasoline, in bbls.	.28
86 per cent. gasoline, in cases	.35½
Engine distillate, iron bbls., drums and tank wagons	.07½
Turpentine, in cases	.72
Engine distillate, cases, 2-5s	.15
Turpentine, 10-case lots	.71
Turpentine, iron bbls. (50-gal.)	.65
Turpentine, iron bbls. (100-gal.)	.64
Linseed oil, raw, in 1 to 4-lb. bbls.	.92
Linseed oil, boiled, in 1 to 4-lb. bbls.	.94
Linseed oil, cases, 5c per gal. higher.	
Linseed oil, in 5 bbls. and over, raw	.91
Linseed oil, in 5 bbls. and over, boiled	.92
Atlantic, cases, 2-s	.31
Ar[illegible], [illegible]	.31
Ar[illegible], iron bbls. 50-gal.	.24

[illegible] Prices are based on sacks [illegible] lbs., [illegible] and boxes, 30c per 100 lbs. All prices are net cash lots 25c cwt., [illegible] days. Beet, gran., 7.20; Standard cane, 7.40; Standard berry, 7.10; Cube A, crushed or fine crushed, 7.65; Candy gran., 7.50; powdered, 7.50; Confectioners' A, 7.40; Magnolia A, 7.00; Extra C or B, 6.90; Golden C, 6.80; D, 6.70; Bowles 6x powdered, 20-lb. boxes, 9.20; Bowles 6x powdered, ½-bbls., 8.6; Bowles 6x powdered, bbls., 8.10; Bowles Bros. Bar, bbls., 8.80.

FLOUR—Per bbl., Capitol, made of No. 1 hard and California wheat blended, 5.60. Aurora, 4.50; Mikado, 4.40; Trophy, 4.20; No. 1 hard bakers', made of hard wheat only, 6.00; Capitol Bakers' Extra Hard and Cal. Wheat blended, 5.20; Our Giant (bakers') 4.90; Eclipse, 4.70; XXXX Standard blended, 5.00; Purity blended, 4.80; Our pride, blended, 4.60; Apple Blossom, 4.40. (Flour in ¼ sacks, 20c per bbl. higher.) Globe, 6.00; A-1, 5.60; Silver Star, 4.50; XXX, 4.00; Sperry 5.60; Drifted Snow, 5.00; Port Costa, 5.00; Golden Monarch, 4.60; La Pina, 4.80; Blue Bird, 4.00; Semolino, 5.80; Golden Rod, 5.70; Sperry's Ks, 5.70; Big Loaf, 5.40; Angelus Bakers', 5.20; Bell Brand, 5.10; Bakers' pastry, 4.60.

Pigs feet, kits	$ 1.65
Pigs feet, halves	6.00
Pigs feet, quarters	3.15
Pigs feet, barrels	14.50
Honey comb tripe, kits	1.20
Honey comb tripe, halves	5.40
Honey comb tripe, quarters	2.85
Pig pork, quarters	9.00
Pig pork, halves	17.90
Pig pork, barrels	32.00
Lamb's tongue, kits	3.75
Lamb's tongue, quarters	9.50
Corned beef, plate	11.50 bbl., 6.00 ½ bbl.
Corned beef, rump	10.00 bbl., 5.50 ½ bbl.
Corned beef, brisket	14.24 bbl., 7.50 ½ bbl.

Oranges and Lemons.

DAILY EASTERN CITRUS MARKET QUOTATIONS.

[BY DIRECT WIRE TO THE TIMES.]

NEW YORK, Oct. 31.—[Exclusive Dispatch.] Seven cars Valencias, two cars lemons sold. Market higher on small sized Valencias, unchanged on large sizes. Unchanged on lemons. Fair.

VALENCIAS

	Avge.
Sceptre, S. S. Ex.	$4.85
Rooster, S. S. Ex.	4.50
Carmencita, S. T. Ex.	4.95
Paul Neyron, S. A. Ex.	4.55
Red Globe, Riv. Ex., Riverside	4.85
Cal. Orange, Riv. Ex., Riverside	3.50
Premium, Benchley Ft. Co.	5.15
Superior, Benchley Ft. Co.	4.35
Old Mission, fy. Chapman	4.75
Old Mission, ch. Chapman	5.65
Golden Eagle, sd. Chapman	5.05
Lady Rowena, Chapman	2.95
Windermere, Windermere Ranch	4.45
Economy, Windermere Ranch	3.75

GRAPEFRUIT—HALVES.

Red Globe	$ .70

LEMONS.

Selected	$5.05
Loma	4.20
Las Fuentes	5.40
Montecito Valley	4.40
Economy	4.15

Cleveland Market.

CLEVELAND, Oct. 30.—[Exclusive Dispatch.] One car Valencias sold. Market unchanged. Cold, cloudy.

VALENCIAS.

	Avge.
George Washington, S. S. Ex., Tustin	$4.80
Martha Washington, S. S. Ex., Tustin	4.55

St. Louis Markets.

ST. LOUIS, Oct. 30.—[Exclusive Dispatch.] Cold, raining. Market strong on large sizes. One car sold.

VALENCIAS.

	Avge.
Transcontinental, S. S., El Modena	$4.80
Goldfinch, S. S., El Modena	4.50
El Modena, S. S., El Modena	4.25
Plain Ends, S. S., El Modena	4.10

Philadelphia Market.

PHILADELPHIA, Oct. 30.—[Exclusive Dispatch.] Four cars Valencias, one car lemons sold.

VALENCIAS.

	Avge.
Planet, S. S., McPherson	$4.25
S. S. Brand, S. S., McPherson	2.40
Hunter, A. C. G., Lateen Spur	2.40
Colombo, S. T., Placentia	4.50
Old Oak, Tustin P. Co.	2.95
Searchlight, S. S., McPherson	3.75
Pointer, A. C. G., Lateen Spur	2.95
Carmencita, S. T., Placentia	5.45
Tustin Gem, Tustin P. Co.	4.70

LEMONS.

Loma, V. C., Limoneira	$5.20

Boston Market.

BOSTON, Oct. 29.—Six cars sold. Clear, cool. Market easier on lemons. Dull, declining on oranges.

VALENCIAS.

	Avge.
Sceptre, S. S., McPherson	$4.40
Searchlight, S. S., McPherson	3.70
Peasant, A. H., Riverside	4.10
Blue Globe, A. H., Riverside	4.95
Robusta, A. H., Pachappa	4.70
Orchard, sr. National O. Co.	5.00
Planet, S. S., McPherson	4.05
Kenilworth, A. H., Riverside	4.90
Peasant D, A. H., Riverside	3.85
Cal. Orange, A. H., Riverside	3.30
Hobo, A. H., Pachappa	2.65
Standard, sd. National O. Co.	4.15

LEMONS.

Rey, S. T., Fernando	$6.30
Whittier, S. T., Whittier	6.00
Tunnel, S. T., Fernando	5.85

Pittsburgh Market.

PITTSBURGH, Oct. 30.—[Exclusive Dispatch.] Four cars sold. Market steady on oranges and lemons. Cool.

VALENCIAS.

	Avge.
Naralimo, Sparr Ft. Co.	$4.55
Fuschia, S. A. Ex.	3.25
Hunter, A. C. G., Lateen Spur	2.40
Circus, Sparr Ft. Co.	3.35
Pointer, A. C. G., Lateen Spur	2.95

LEMONS.

Commercial, A. H., Arlington	$4.45

Citrus Fruit Shipments.

	Oranges.	Lemons.	Total.
Friday, Oct. 27	13	19	32
Saturday, Sunday, Oct. 28, 29	21	24	45

LOS ANGELES EXCHANGE.

California Midway is Active and Shows Strength—Associated Off and Union Stationary.

California Midway was the most active oil stock in the Los Angeles Stock Exchange yesterday to celebrate the opening of the week. Over 25,000 shares changed hands and the close was 30 1-4. Consolidated Midway was a trading nonentity.

Associated also was active as a trader and closed at 42.87½, off nearly one point. Union did not vary in price and neither did Mexican Petroleum common. Palmer sold at 75 and United at 45. There was no particular feature to the market.

SAN FRANCISCO EXCHANGE.

Tonopah and Goldfield Stocks a Shade Stronger — Comstock Prices Strongest at Opening.

[Special Service to The Times by B. F. Taylor, 128 West Fourth street, Los Angeles.]

SAN FRANCISCO, Oct. 30.—Tonopah stocks were a shade stronger. Belmont was up 15, Midway 2; West End, 2; North Star, 1. On profit taking Rescue was off 2.

In the Goldfield list C. O. D. was the feature, closing with a net gain of 3 points, 14@15, due to improved condition of the property. This is the highest price C. O. D. had sold at in months.

Florence was the weak feature, 60 being the best bid at the close, off 6 points. Goldfield Con was up 5. Seven bid 8 asked seems to be the popular price on Fraction Booth, Blue Bull and Silver Pick, all closed at this quotation.

The opening figures were the best prices of the day on Comstocks. Ophir closed with a loss of 5; Mexican, 10; Conva, 3; Union, 2½.

In the outlying camps, Nevada Hills was up 2½. Pittsburgh Silver Peak was unchanged.

Following are the closing bid and asked prices:

Goldfield District—	Bid.	Ask.		Bid.	Ask.
Atlanta	16	18	Jim Butler	23	25
Booth	7	8	Midway	28	30
Blue Bull	7	8	McNamara	27	29
Col. Mtn.	4	5	Tono. of N.	675	—
Comb. F.	7	8	Tono. Ex.	105	110
Daisy	—	8	W. End	80	82
Florence	60	—	N. Star	28	29
Gifd. Cons.	455	—	Rescue	24	26
Blue Bell	2	3	Bullfrog District—		
Gifd. Kew.	8	9	Bonnie C.	—	3
Great Bend	3	4	May. Cons.	3	4
Jumbo Ex.	18	20	Tramp C.	1	3
Oro	4	5	Other Districts—		
Red Hills	1	3	Nev. Hills	267½	270
S.-Kendall	—	5	P. S. Peak	95	100
St. Ives	35	—	Paw. Coal	3	4
Silver Pick	7	8	Fairview E.	—	50
Yellow T.	2	4	Dexter	4	—
C. O. D.	14	15	E. Nest	3	—
Gifd. Mer.	22	23	M. B. Four	20	22
Vernal	8	10	Mustang	—	3
Spearhead	—	7	Man. Con.	13	15
Tonopah District—			Min. Hills	8	10
Mizpah Ex.	83	—	M. H. Con.	25	30
Belmont	825	—			

General Eastern.

WHEAT OPTIONS RECEIVE A LIFT.

BUYING OF CEREAL BY MILLERS HELPS THE MARKET.

Provisions Develop an Easy Tone on the Chicago Board of Trade Owing to Hog Receipts in the West Being Larger Than a Week Ago—Corn Finishes Higher.

[BY A. P. NIGHT WIRE TO THE TIMES.]

CHICAGO, Oct. 30.—Millers buying large quantities of cash wheat here today helped give the option market a lift. The close was steady at ⅛ to ⅜@½ net advance. Corn finished ¼@½ higher than 48 hours before, and oats up 1-16 to ⅛. Latest trading showed hog products varying from 2½ decline to a gain of a nickel. December wheat fluctuated from 98¼@98⅝ to 99¼@99⅜, with last sales, 99¼; a gain of ⅜@½ net. December wheat ranged between 63¾ and 64¼, closing ⅛ net higher at 64@64⅛. Cash grades were in fair demand. No. 2 yellow was quoted at 74½@75. High and low limits for December oats were 47¼ and 47⅛, with the close a shade up at 47⅛@47¼. Provisions developed an easy tone due to hog receipts in the west being much larger than a week ago. At the end of the day, however, the cost of products had not been materially reduced.

Cash quotations were as follows: Flour, steady; No. 2 rye, 96½; feed or mixing barley, 85@1.04; fair to choice malting, 1.13@1.23; timothy seed, 13.00@15.50; clover, 14.00@19.50; mess pork, per bbl., 15.62½@15.75; lard, per 100 lbs., 8.87½; short ribs, sides (loose,) 7.75@8.25; short clear sides (boxed,) 8.37½@8.62½.

Chicago Grain Market.

[Special Service to The Times by E. F. Hutton & Co., Members N. Y. Stock Exchange, 118 West Fourth street, Los Angeles.]

CHICAGO, Oct. 30. — Following is range of quotations today:

	Open.	High.	Low.	Close.
Wheat—				
December	98¼@98⅝	99½	98¼	*99¼
May	103⅝@103¾	104⅛	103⅝	104⅛
July	97⅝	97¾	97⅛	**97⅝
Corn—				
December	63¾@64⅛	64¼	63¾	64¼
May	65⅞	65⅞	65⅜	65⅝
July	65¾	65¾	65B	**65¾
Oats—				
December	47⅛	47¼	47⅛	*47¼
May	49¾@49⅞	49⅞	49⅝	**49⅞
July	46¾	46⅞	46½	**46¾
Pork—				
January	15.72	15.72	15.67	**15.72
May	15.85	15.92	15.82	**15.87
Lard—				
December	.....	8.95	8.87	**8.95
January	9.02	9.02	8.97	**9.02
October	.....	.....	.....	!8.87
May	9.20	9.22	9.15	9.17
Ribs—				
July	8.17	8.17	8.15	8.15
October	8.05	8.05	7.95	7.95
May	8.30	8.30	8.25	8.27

*Bid. **Asked. !Nominal.

Grain Statistics.

Total clearances of wheat and flour were equal to 1,004,000 bushels. Primary receipts were 1,716,000 bushels, compared with 1,345,000 bushels the corresponding day a year ago. The visible supply of wheat in the United States included 803,000 bushels for the week. Estimated receipts for tomorrow: Wheat, 154 cars; corn, 291 cars; oats, 164 cars; hogs, 36,000 head.

Chicago Closing Figures.

CHICAGO, Oct. 30.—[By A. P. Day Wire.] Close: Wheat, December, 99¼; May, 104⅛; July, 97⅝. Corn, December, 64¼; May and July, 65¾. Oats, December, 47⅛@47¼; May, 49⅞; July, 46¾. Pork, January, 15.72½; May, 15.87½. Lard, November, [illegible]; January, 9.02½; May, 9.17½. Ribs, January, 8.15; May, 8.27½. Rye, No. 2, 96½; timothy, 13.00@15.50; clover, 14.00@19.50; barley, 85@1.26.

Chicago Dairy Market.

CHICAGO, Oct. 30.—[By A. P. Day Wire.] Butter, steady; creameries, 24½@26¾; dairies, 22@26. Eggs, firm; receipts, 2750 cases; at mark, cases included, 16@19; firsts, 22; prime firsts, 24. Cheese, steady; daisies, 14¼@14½; twins, 14@14¼; young Americas, 14½@14¾; long horns, 14@14½.

Chicago Live Stock Market.

CHICAGO, Oct. 30.—[By A. P. Day Wire.] Cattle, receipts estimated at 23,000; market steady, 10 up; beeves, 4.50@8.70; Texas steers, 4.00@5.90; western steers, 4.15@7.00; stockers and feeders, 2.80@5.70; cows and heifers, 1.90@5.75; calves, 5.50@8.75. Hogs, receipts estimated at 36,000; market steady, shade up; light, 5.90@6.45; mixed, 5.90@6.60; heavy, 5.80@6.60; rough, 5.80@6.05; good to choice heavy, 6.05@6.60; pigs, 3.75@5.85; bulk of sales, 6.15@6.45. Sheep, receipts estimated at 58,000; market generally steady; native, 2.00@3.70; western, 2.30@3.75; yearlings, 2.50@4.25; lambs, native, 3.50@5.75; western, 3.75@5.85.

Grain Movement.

Articles.	Receipts.	Shipments.
Flour, barrels	218,000	27,700
Wheat, bushels	115,000	115,000
Corn, bushels	286,000	485,000
Oats, bushels	338,000	200,000
Rye, bushels	21,000	10,000
Barley, bushels	158,000	11,000

THE COPPER INDUSTRY.

[Special Service to The Times by E. F. Hutton & Co., Members N. Y. Stock Exchange, 118 West Fourth street, Los Angeles.]

There will be a great, but most necessary reduction in production at the Superior property owing to the introduction of the "Caving" system of mining. This will not only effect the present month, but two or three to come. The principle of this system is to extract the metalliferous rock and then to allow the hanging-wall or upper side to cave in. In order to do this it is necessary to drift on each level out to the boundary lines of the property or to those drawn between the shafts and then start stoping, each level being worked slightly in advance of that below it. With the exception of a few, the drills are now being employed in this extension of the drifts, preparatory to stoping. No. 1 shaft is about 1200 feet south of the northern line of the mine and No. 2 is 2540 south of No. 1. There will be no selection of the rock by this method, as all will be taken out. No waste rock will be needed for filling the stopes. Some saving in costs will be made. The drifts at the 12th, 13th, and 14th levels of No. 2 La Salle are still in the same good rock that was found for the first time in the shaft on 12th level. The showing has been so encouraging to the management that the sinking of No. 5 shaft, which was stopped at the depth of 1220 feet, has been resumed, and a new shaft may be sunk half way between Nos. 2 and 5, the two being 2586 feet apart. The bottom of No. 5 is in ground closely resembling that disclosed on the 11th and 12th levels of No. 2, just before the copper-bearing ground was encountered.

It will be fully two months before the new ten-ton single skip hoisting engine is bringing up the rock. The larger parts of the engine are all in place, but the necessary connections and adjustments are yet to be made. The work of altering the shaft for this hoist is being pushed rapidly and simultaneously at four different levels. From the 18th up the skiproad will be concrete.

The speculative movement in copper continues abroad, and standard warrants have advanced £1. 7s. 6d. the equivalent of ¼c per pound, and this advance has found reflection in this country, a 12¾c. thirty-day price now being asked by most of the large agencies. Copper sales have been large, particularly so for foreign account. People in close touch with the foreign market state that there has been no decrease in the consumption of copper in Germany for manufacturing purposes and manufacturers these have used up stocks on hand and for the last few weeks have been very heavy buyers in the American market.

The Boston News Bureau says: "Fully 100,000,000 pounds of copper, possibly more, has been sold by New York agencies and independent producers thus far this month. Of this amount the United Metals Selling Company is understood to have marketed about 60,000,000 pounds. This would be natural in view of the fact that the bulk of stocks was being carried by that interest.

"Actual sales of electrolytic were effected Saturday for European account at 12.55 cents. The top notch on domestic business for round tonnages has been 12½ cents, thirty days. One small lot needed for special purpose was booked Friday at 12½ cents, cash. This price could not be secured for a round lot.

"The demand for Lake has apparently not been in proportion to that for electrolytic. Calumet & Hecla, several days ago, withdrew the 12¾-cents price for its Buffalo electrolytic, but as late as Thursday afternoon was willing to sell its own prime brand at 12½ cents. This would indicate that it had a large amount of copper on hand unsold.

"For the second consecutive month one of the largest consumers which issues a monthly statement on trade condition was bearish, after a most bullish statement recently that copper under 13 cents was cheap. A large producer intimated that possibly the consumer was short of requirements.

"Of the 140,000,000 pounds surplus stocks existing on October 1, refiners state that at least 80,000,000 pounds is needed as a working balance. This would leave but 60,000,000 pounds, or a month's domestic requirements, on hand in refiners' yards.

"Export buying has been the mainstay once more in the copper market, with Germany leading in actual amounts booked. France has likewise been a purchaser during the current movement."

New York Cotton Market.

[Special Service to The Times by E. F. Hutton & Co., Members N. Y. Stock Exchange, 118 West Fourth street, Los Angeles.]

NEW YORK, Oct. 30.—Southern selling was renewed in this market today and offerings to Europe were also on a more extensive scale, resulting in a break of 13 to 18 points in futures, with all options making new low levels for the season. The trade is beginning to realize that a large crop is now assured regardless of weather conditions from now, therefore the market is being influenced by the natural law of supply and demand. Stocks are large and increasing at all points, while the demand is beginning to slacken due to the fulfillment of the contracts of October shipments. During the past week Liverpool stock of American cotton increased 106,000 bales and is now 237,000 bales against 235,000 last year and 591,000 in 1908. American cotton is just beginning to reach Liverpool in volume and it is probable that the stock there will soon pile up and eventually show in excess of 1908 stocks at United States ports and interior towns figure 190,947 bales more than last year and are almost as large as 1908, the last big crop year. Plantation stocks are perhaps the largest on record figuring close to 5,000,000 bales compared with about 3,500,000 last year and 3,048,000 in 1908, while the amount remaining to be ginned is perhaps over one million more than was ginned after this date last year. This means that even if farmers could successfully hold and finance two million bales of cotton the excess to be marketed would figure about 13,500,000 bales or considerably more than Mr. Ellison's estimate consumptive requirements and the most favorable trade conditions based on any early settlement of the Chinese matter and the Italo-Turkish war.

Logan & Bryan's letter says:

"Owing to the unexpected change to warmer weather in the cotton belt instead of cold wave that threatened Saturday and the dissipation of Gulf storm before reaching the Atlantic Coast States, market felt the effects of renewed selling for the short account, liquidation of purchases made in anticipation of cold wave and an increase of southern hedge selling.

"The next census report will soon be a market factor and from many reliable sources comes information that the outturn from the gins is likely to prove a disappointment to the large crop adherents, especially in some of the States west of Mississippi and that the shorts are not all in the contracts markets. Many spot buyers have contracts out to the mills that are uncovered and are finding the producer difficult to deal with, causing the basis to advance. Unless farmers turn the cotton loose with which to fill these commitments, contract markets will soon feel the effects of buying to hedge these forward sales to mills.

"We continue to advise buying cotton as an investment.

"Beer says: 'Cotton—All things considered, the future market is holding comparatively steady pending results of today's conference of governors and the manner by which the world will look upon us for a yield of 13,000,000 bales.'"

Following is range of quotations today:

Option—	Open.	High.	Low.	Close. Bid.	Close. Ask.
January	8.94	8.99	8.87	8.90	.....
March	9.10	9.11	8.97	9.00	9.02
May	9.23	9.23	9.10	9.13	9.14
July	9.33	9.35	9.13	9.21	9.24
August	.....	9.29	9.25	9.18	9.20
September	.....	9.20	9.13	9.13	9.14
October	8.95	9.01	8.92	8.96	8.99
December	9.15	9.17	9.09	9.21	9.12

Spots—9.25. Market steady.

New York Metal Markets.

NEW YORK, Oct. 30.—[By A. P. Night Wire.] Standard copper, dull; spot, October, November, December and January, 12.00@12.30. London, easy; spot, £55, 5s; futures, £56. Customhouse returns show exports of 20,295 tons so far this month. Lake copper, 12.50@12.62½; electrolytic, 12.37½@12.50, and casting, 12¼@12½. Tin, [illegible]; spot, October, 41.50@41.90; November, 41.75; December, 41.75@41.75; January, 41.75@41.90; February, 41.50@41.70. London, steady; spot, £193; futures, £185, 10s. Lead, quiet; 4.25@4.35; New York; 4.10@4.15; East St. Louis. London, £20, 10s. Antimony, dull; Cookson's 8.06@8.12½. Iron, Cleveland warrants, 46s, 4½d in London. Locally iron was quiet; No. 1 foundry, northern, 15.00@15.50; No. 2, 14.75@15.25; No. 1, southern and No. 1, southern soft, 15.00@15.50.

New York Dairy Market.

NEW YORK, Oct. 30.—[By A. P. Day Wire.] Butter, firm; creamery specials, 33; extras, 32; State dairy, tubs, finest, 30@31; factory, current make, firsts, 21½. Cheese, firm; whole milk, September and earlier specials, 14¾; State, whole milk, current make specials, 19¼@19½; do average fancy, 14; State daisies, September and earlier, best, 14¾@15; skims, 12@12¼. Eggs, firm; fresh gathered, extras, 33@34; extra first, 29@31; refrigerator, first season's storage, charges paid, 20@21; State, Pennsylvania and near-by hennery, white, fancy large, new laid, 47@50; western gathered, white, 28@38.

Visible Grain Supply.

NEW YORK, Oct. 30.—[By A. P. Night Wire.] The visible supply of grain in the United States Saturday, October 28, as compiled by the New York Produce Exchange, was as follows: Wheat, 62,618,000 bushels, increase 803,000 bushels. Corn, 2,500,000 bushels; decrease, 610,000 bushels. Oats, 22,520,000 bushels, increase, 752,00 bushels. Rye, 1,107,000 bushels; increase, 5000 bushels. Barley, 4,151,000 bushels, decrease 62,000 bushels. The statement of the visible supply of wheat in Canada was not issued today, owing to a holiday in Canada.

California Dried Fruit.

NEW YORK, Oct. 30.—[By A. P. Night Wire.] Evaporated apples, steady, spot, 10@10½; choice, 9@9½; prime, 8½@8¾; Prunes, steady; quotations range from 7 to 12¼ for Californias up to 30-50s; and 11½@12½ for Oregons. Apricots steady; choice, 15½; extra choice, 16@16½; fancy, 17@18. Peaches, quiet, choice, 11¼@11½; extra choice, 11¾@12; fancy, 12½@12¾. Raisins, firm; loose muscatels, 6½@7½; choice to fancy seeded, 7¾@8½; seedless, 6@7; London layers, 1.40@1.45.

Treasury Statement.

WASHINGTON, Oct. 30.—[By A. P. Night Wire.] At the beginning of business today the condition of the United States treasury was: Working balance in treasury offices, $79,041,310. In banks and Philippine treasury, $33,306,609. The total balance in the general fund, $136,874,242. Ordinary receipts Saturday, $3,032,406, with ordinary disbursements of $2,498,252. The deficit to date this fiscal year is $29,758,006 as against a deficit of $13,917,532 at this time last year. These figures exclude Panama Canal and public debt transactions.

New York Money Market.

NEW YORK, Oct. 30.—[By A. P. Day Wire.] Close: Prime mercantile paper, 4½@4¾. Sterling exchange, easy with actual business in bankers' bills at 482.60 for sixty days and at 486.75 for demand. Commercial bills, 482¼. Bar silver, 54⅞. Mexican dollars, 46. Government and railroad bonds, steady. Money on call, steady, 2¼@2½ per cent., ruling rate, 2⅜; closing bid, 2⅜; offered at 2½. Time loans, easy; sixty days, 3¼@3½ per cent.; ninety days, 3½@3¾; six months, 3½@3¾.

New York General Market.

NEW YORK, Oct. 30.—[By A. P. Night Wire.] Wheat, spot firm; December closed 1.03 13-16; May closed 1.08⅝; hops, steady; hides, steady; petroleum, steady; wool quiet; raw sugar, quiet; muscovado, 89 test, 5.23½; centrifugal, 96 test, 5.73½; molasses, 89 test, 4.97½; refined sugar easy; cut loaf, 7.40; crushed, 7.30; mold A, 6.95; cubes, 6.85; XXXX powdered, 6.75; powdered, 6.70.

St. Louis Wool Market.

ST. LOUIS, Oct. 30.—[By A. P. Night Wire.] Wool, steady; medium grades, combing and clothing, 17@20; light fine, 14@18; heavy fine, 13@15; tub washed, 20@26.

Liverpool Wheat Market.

LIVERPOOL, Oct. 30.—[By A. P. Day Wire.] Close: Wheat, December, 7s, 5½d; March, 7s, 4⅝d; May, 7s, 4d. Weather, cloudy.

Elgin Butter Market.

ELGIN (Ill.) Oct. 30.—[By A. P. Day Wire.] Butter, firm, at 31, an advance of 1½c over last week; output, 674,900 pounds.

SAVINGS BANKS.

SECURITY SAVINGS BANK. The Oldest and Largest in the Southwest. RESOURCES $32,500,000.00. 4 PER CENT. INTEREST ON TERM DEPOSITS. 3 PER CENT. ON SPECIAL (Ordinary) DEPOSITS. Largest and Best Equipped Safe Deposit and Storage Department in the West—Free Information Bureau. SECURITY BUILDING. SPRING AND FIFTH STREETS.

GERMAN AMERICAN SAVINGS BANK. THE BANK WITH THE EFFICIENT SERVICE. SPRING AND FOURTH STS.

New Location. LOS ANGELES TRUST AND SAVINGS BANK. Sixth and Spring.

MERCHANTS BANK AND TRUST CO. TRANSACTS A GENERAL BANKING AND TRUST BUSINESS. 207-09-11 S. BROADWAY.

WALTER H. FISHER, 905-906 Security Bldg. Main 2918. Investment Securities, Stocks, Bonds. Union Oil Company Securities a Specialty. Money Loaned on Union Oil and Other First-class Securities.

Citizens' Trust and Savings Bank, (Formerly the Broadway Bank and Trust Company) 308-310 South Broadway, LOS ANGELES, CAL.

CLEARING HOUSE BANKS.

NAME	OFFICERS	
Citizens' National Bank, S. W. Cor. Third and Main	A. J. WATERS, Pres. E. T. PETTIGREW, Cash'r	Capital......$1,500,[illegible] Surplus and Undivided Profits...$ 700,[illegible]
Farmers & Merchants Nat. Bank, Cor. Fourth and Main	I. W. HELLMAN, Pres. V. H. ROSSETTI, Cashier.	Capital ....[illegible] Surplus and Profits .....$3,000,[illegible]
First National Bank, S. E. Cor. Second and Spring	J. M. ELLIOTT, Pres. W. T. S. HAMMOND, Cashier	Capital ....$1,[illegible] Surplus and Profits ....$2,[illegible]
Merchants' National Bank, S. E. Cor. Third and Spring	W. H. HOLLIDAY, Pres. J. H. RAMBOZ, Cashier.	Capital ......$200,[illegible] Surplus and Undivided Profits $725,[illegible]
Central National Bank, S. E. Cor. Fourth and Broadway	S. F. ZOMBRO, Pres. J. B. GIST, Cashier.	Capital ......$300,[illegible] Surplus and Profits ......$[illegible]
National Bank of California, N. E. Cor. Fourth and Spring	J. E. FISHBURN, Pres. G. B. McKEE, Cashier.	Capital ......[illegible] Surplus and Profits ......$[illegible]

TRUST COMPANIES.

Title Guarantee and Trust Company. Southeast Corner Broadway and Franklin, Los Angeles. Branch Office, Main Floor Central Bldg., Sixth and Main. CAPITAL $500,000. SURPLUS $500,000. Under supervision of Insurance Commissioner and Bank Superintendent. Issues Certificates of Title and Policies of Title Insurance. Handles Escrows with Promptness and Efficiency. Acts in all Trust Capacities.

Title Insurance and Trust Company. Issues Policies of Title Insurance and Certificates of Title. Its Assets Exceed the COMBINED ASSETS of All Other Title Companies in Southern California.

ONE, TWO AND THREE-YEAR 7% GOLD NOTES. In denominations of from $100 to $5000 of the Los Angeles-California Realty Company, Inc. Write for circular and our special offer. FIELDING J. STILSON COMPANY, 115 W. FOURTH ST. Phones:—10261; Main 105.

WM. R. STAATS CO. DEALERS IN MUNICIPAL AND CORPORATION BONDS. EXECUTE COMMISSION ORDERS IN LISTED SECURITIES. LOS ANGELES, 108 W. 4th STREET. PASADENA, [illegible].

Security Brokers. Members of Los Angeles Stock Exchange. Reliability—Promptness—Accuracy. F. IRWIN HERRON & CO. 228-229 I. W. Hellman Bldg. Main 347.

FIELDING J. STILSON CO. 115 West 4th St. Home 1021. Main [illegible].

American Savings Bank. Northeast Cor. Spring and Second Sts. RESOURCES, $2,500,000. 4 Per Cent. Interest Paid on Deposits.

The G. S. Johnson Co. Stocks and Bonds. 326-327 I. W. Hellman Bldg. Fourth and Main St. Los Angeles, Cal.

Equitable Savings Bank. First and Spring. No charge for appraisement to any. Money to Loan on Approved Real Estate Security at 7 per cent. net.

SALT LAKE MINES. CLOSING QUOTATIONS.

[BY DIRECT WIRE TO THE TIMES.]

SALT LAKE, Oct. 30.—[Exclusive to The Times.] Following were the closing prices on the leading mining stocks listed here:

	Bid.	Ask.		Bid.	Ask.
Beck Tun.	16½	17½	New York	[illegible]	[illegible]
Black Jack	9	10½	Mtn. Lake	[illegible]	[illegible]
Cedar T.	2¼	2½	Ohio Cop.	[illegible]	[illegible]
Colorado	27½	29¾	Nev. Hills	[illegible]	[illegible]
Carisa	15	—	Sacramento	[illegible]	[illegible]
Col. Cons.	20	21½	Seven T.	[illegible]	[illegible]
C. Point	4½	4¾	Sioux Con.	[illegible]	[illegible]
Daly Judge	450	475	S. Shield	[illegible]	[illegible]
Grand Cent.	99	100	Swansea	[illegible]	[illegible]
Iron Blos.	98	102½	Uncle Sam	[illegible]	[illegible]
Lower M.	3½	4	Victoria	[illegible]	[illegible]
Little Bell	37	40	Victor	[illegible]	[illegible]
May Day	10½	11½	Yankee	[illegible]	[illegible]
Mason Val.	750	875			

TURPENTINE AND ROSIN. SAVANNAH QUOTATIONS.

[BY DIRECT WIRE TO THE TIMES.]

SAVANNAH (Ga.) Oct. 30.—[Exclusive Dispatch.] Turpentine, firm, 46; sales, [illegible]; receipts, 351; shipments, [illegible]; stocks, [illegible]. Rosin, firm, sales, 2794; receipts, 2338; shipments, 1800; stocks, 62,418. Quote: B, [illegible]; D, 6.40; E, 6.47½; FGHIKM, 6.50; N, [illegible]; WG, 7.20; WW, 7.50.

Portland Wheat Market.

PORTLAND (Or.) Oct. 30.—[By A. P. Day Wire.] Wheat, track prices: Club, [illegible]; blue stem, 85@87; forty-fold, 81@82; red Russian, 78@79; valley, 80@81.

Business: Shipping, Mines and Stocks.

THE WEATHER.

LOS ANGELES, Oct. 30, 1911.
[CO]MPARATIVE TEMPERATURES.

	Max.	Min.	Mean.
[illegible]	60	40	50
[illegible]	62	38	50
[illegible]	52	36	44
[illegible]	46	42	44
[illegible]	56	46	51
[Los A]ngeles	68	56	62
[New Y]ork	56	44	50
[illegible]	50	40	45
[illegible]	42	26	34
[Salt Lake] City	46	42	44
[illegible]	74	60	67
[illegible]	56	28	42

[WEA]THER CONDITIONS.—Fair weather [prevails] west of the Rocky Mountains, with [c]loudiness (high fog) along the imme[diate] Pacific Coast, and surface fog at scat[tered] places in the interior of Southern Cali[fornia]. Light precipitation is reported in the [Mississi]ppi Valley and in Southwestern Colo[rado]. Elsewhere east of the Rocky Mountains [fair w]eather has prevailed, with lower tem[peratures] in the Missouri and Upper Mis[sissippi] valleys. The indications are for gen[erally] fair weather in Los Angeles and vi[cinity] Tuesday, with clouds or fog night and [morn]ing. Surface fog is probable in the in[terior] Tuesday morning.

[FORE]CASTS.—For Los Angeles and vicinity: [Gener]ally fair Tuesday, with clouds or fog [night] and morning; variable winds.

[Pasad]ena and vicinity: Generally fair Tues[day] with clouds or fog night and morning.

[Redl]ands, Riverside and San Bernardino: [Fair] Tuesday, with clouds or fog in the [morning].

[Calif]ornia south of the Tehachepi: Tuesday [illegible]

[SAN] FRANCISCO, Oct. 30.—Forecast: [San] Francisco and vicinity: Cloudy Tues[day;] moderate southwest wind.

[Santa] Clara Valley: Fair Tuesday; moder[ate] temperature; light north wind.

[Sacra]mento Valley: Cloudy Tuesday; light [illegible] wind.

[San] Joaquin Valley: Cloudy Tuesday; light [illegible] wind.

[Sou]thern California: Fair Tuesday; high fog [in] morning; light northeast wind, changing [to] [illegible].

[Nev]ada: Fair Tuesday and Wednesday.

[YU]MA (Ariz.) Oct. 30.—[Exclusive Dispatch [from] the U. S. Reclamation Service.] Gauge [of] Colorado River, 17.15 feet.

SHIPPING.

[PO]RT SAN PEDRO, LOS ANGELES.

ARRIVED—MONDAY, OCT. 30.

[Stea]mer George W. Elder, Capt. Tompsen, [from] Portland, via San Francisco.

[Stea]mer Beaver, Capt. Nelson, from Port[land,] via San Francisco.

[Stea]mer Glendale, Capt. Olsen, eleven days [from] Coquille River.

SAILED—MONDAY, OCT. 30.

[illegible] Mathilda, Capt. Kjerland, for San [illegible]

[illegible] for Co[quille] River, in ballast.

[illegible] Santa Monica, Capt. Olsen, for Santa [illegible]

IN PORT.

[illegible]

TO SAIL—TUESDAY, OCT. 31.

[illegible]

WEDNESDAY, NOV. 1.

[illegible]

ON WAY TO THIS PORT.

[illegible]

VESSELS FROM FOREIGN PORTS.

[illegible]

TIDE TABLE FOR SAN PEDRO.

[illegible]

Port Notes.

[illegible]

REDONDO BEACH.

SAILED—MONDAY, OCT. 30.

[illegible]

METAL MARKETS

COPPER.

NEW YORK, Oct. 30.—[By A. P. Night Wire.] Standard Copper, dull. Lake, 12.50@12.62½; electrolytic, 12.37½@12.50; casting, 12.12½@12.25.

LEAD.

NEW YORK, Oct. 30.—[By A. P. Night Wire.] Lead, quiet. New York, 4.25@4.30; East St. Louis, 4.10@4.12½.

SILVER.

NEW YORK, Oct. 30.—[By A. P. Night Wire.] Bar silver, 54⅜.

San Diego, via San Pedro, en voyage to San Francisco, via Santa Barbara.

LOADING FOR THIS PORT.

Steamer Shasta, Columbia River.
Steamer Chehalis, Gray's Harbor.
Steamer Doris, Gray's Harbor.
Steamer Northland, Portland.
Steamer Yosemite, Columbia River.
Steamer James S. Higgins, Fort Bragg.
Steamer Daisy Mitchell, Gray's Harbor.
Steamer Helen P. Drew, Greenwood.

VESSELS ON THE WAY.

Steamer Fort Bragg, Fort Bragg.
Steamer Klamath, Puget Sound.
Steamer Governor, Seattle.
Steamer Rainier, Willapa.

SAN FRANCISCO, Oct. 30.—Arrived: Steamers Raymond, Santa Barbara; Bee, Yale, Hanalei, Los Angeles; Whittier, tug Defiance, towing barge No. 91, Ventura; Temple E. Dorr, Redondo; Queen, San Diego.

Sailed: Steamers Governor, San Diego; Yale, Iaqua, Los Angeles.

Shares and Money.

STOCKS STRONG DESPITE BEARS.

ADVANCES ARE DUE TO SHORT COVERINGS.

Wall Street Has Not Yet Fully Recovered from the Shock of the Steel Dissolution Suit and Tobacco Reorganizaton—Bonds Heavy, but Rally.

[BY A. P. NIGHT WIRE TO THE TIMES.]

NEW YORK, Oct. 30.—Stock market operators were bearish today, but stocks were fairly strong. Wall street had not recovered from the effect of the United States Steel dissolution suit and the discussion in court of the American Tobacco reorganization added to its nervousness. That stocks advanced despite these conditions was due chiefly to short covering. American Tobacco was advanced 19 points on the "curb," although it lost part of its gain later. The bonds were heavy early in the day, but subsequently rallied. United States Steel continued the recovery which began last week. After losing a point early in the day it rose steadily until it was 1½ above Saturday's close. Late in the day it lost part of its gain on selling which was ascribed to the expectation that an unfavorable showing would be made by the quarterly report of the steel corporation due tomorrow. The market as a whole was well above Saturday's final range, most of the day. Union Pacific, Canadian Pacific, Atchison, Erie first preferred, Northern Pacific and Missouri Pacific were conspicuous by their strength and some of the industrials made good gains. The general bond market ignored the early depression in American Tobacco issues and showed increasing firmness. Total sales, par value, $2,385,000. United States bonds were unchanged on call.

New York Stocks.

[Furnished by Logan & Bryan, Members New York and Boston Stock Exchanges, Bradbury Building, Los Angeles.]

NEW YORK, Oct. 30.—[Exclusive to The Times.] Following were closing prices, with high and low quotations today:

Sales.		High.	Low.	Bid.	Asked.
[illegible]	Atlantic C. L.	[illegible]	[illegible]	[illegible]	[illegible]
[illegible]	Allis Chalmers	[illegible]	[illegible]	[illegible]	[illegible]
[illegible]	[illegible]	[illegible]	[illegible]	[illegible]	[illegible]

Total sales—[illegible] shares.

Money opened at 2¼ per cent; highest, 2½ per cent; lowest, 2 per cent; last loan, 2¼ per cent; closed, 2⅛@2¼ per cent; ruling rate, 2⅛ per cent.

New York Curb Stocks.

[Special Service to The Times by E. F. Hutton & Co., Members N. Y. Stock Exchange, 118 West Fourth street, Los Angeles.]

NEW YORK, Oct. 30.—The curb market was dull and prices ruled around Saturday's close. The Boston market was hardly worth talking about, there was no pressure and no demand. It looks as though the market would drift along with New York.

Following are the closing bid and asked prices:

	—Close— Bid.	Ask.		—Close— Bid.	Ask.
Am. Tob.	[illegible]	[illegible]	Yukon	[illegible]	[illegible]
Braden Cop.	[illegible]	[illegible]	Ely Con.	[illegible]	[illegible]
British Col.	[illegible]	[illegible]	Mason Val.	[illegible]	[illegible]
Butte Coal.	[illegible]	[illegible]	Nev. Hills	[illegible]	[illegible]
Chi. Sub.	[illegible]	[illegible]	Nev. Utah	[illegible]	[illegible]
Bohemia	[illegible]	[illegible]	[illegible]	[illegible]	[illegible]
Con. Ariz.	[illegible]	[illegible]	Keystone	[illegible]	[illegible]
Dolores	[illegible]	[illegible]	[illegible]	[illegible]	[illegible]
Davis Daly	[illegible]	[illegible]	[illegible]	[illegible]	[illegible]
El Rayo	[illegible]	[illegible]	Colorado	[illegible]	[illegible]
Bos. Ely	[illegible]	[illegible]	[illegible]	[illegible]	[illegible]
First Nat.	[illegible]	[illegible]	Belmont	[illegible]	[illegible]
Giroux	[illegible]	[illegible]	Frattion	[illegible]	[illegible]
Gifd. Daisy	[illegible]	[illegible]	Jumbo Ex.	[illegible]	[illegible]
Florence	[illegible]	[illegible]	Tuolumne	[illegible]	[illegible]
Greene Can.	[illegible]	[illegible]	[illegible]	[illegible]	[illegible]
Guggen.	[illegible]	[illegible]	[illegible]	[illegible]	[illegible]
Inspiration	[illegible]	[illegible]	[illegible]	[illegible]	[illegible]
I. C. Rub.	[illegible]	[illegible]	[illegible]	[illegible]	[illegible]
Kerr Lake	[illegible]	[illegible]	[illegible]	[illegible]	[illegible]
La Rose	[illegible]	[illegible]	[illegible]	[illegible]	[illegible]
Calaveras	[illegible]	[illegible]	[illegible]	[illegible]	[illegible]
[illegible]	[illegible]	[illegible]	[illegible]	[illegible]	[illegible]

Boston Copper Market.

[Furnished by Logan & Bryan, Members New York and Boston Stock Exchanges, Bradbury Building, Los Angeles.]

BOSTON (Mass.) Oct. 30.—About midday the New York list had a rally on the rumor that Wickersham had approved of tobacco reorganization but prices failed to hold and closed at the lowest of the day in a good many cases. The local coppers looked better, especially Lake, which was in good demand. North Butte was strong and important developments are expected at the mine within thirty days. Following were the closing quotations on the Boston Stock Exchange:

	Close— Bid.	Ask.		Close— Bid.	Ask.
[illegible]	[illegible]	[illegible]	Franklin	[illegible]	[illegible]
[illegible]	[illegible]	[illegible]	[illegible]	[illegible]	[illegible]

New York Bond List.

[Furnished by Logan & Bryan, Members New York and Boston Stock Exchanges, Bradbury Building, Los Angeles.]

NEW YORK, Oct. 30.—[Exclusive to The Times.] Following were closing quotations on the bonds:

	Bid.	Asked.
Armour 4½s	[illegible]	[illegible]
Am. Tel. & Tel. Conv. 4s	[illegible]	[illegible]
American Tobacco 4s	[illegible]	[illegible]
American Tobacco 6s	[illegible]	[illegible]
Atchison Gen. 4s	[illegible]	[illegible]
Atchison Adj. 4s	[illegible]	[illegible]
Atchison Conv. 5s	[illegible]	[illegible]
[illegible]	[illegible]	[illegible]
Atl. C. L.	[illegible]	[illegible]
Balt. & Ohio 4s	[illegible]	[illegible]
Brooklyn Rapid Transit	[illegible]	[illegible]
Cen. So. 1st 5s	[illegible]	[illegible]
Ches. & Ohio	[illegible]	[illegible]
[illegible]	[illegible]	[illegible]
Del. & Hudson Conv. 4s	[illegible]	[illegible]
Erie 1st Con.	[illegible]	[illegible]
Japanese 4s	[illegible]	[illegible]
[illegible]	[illegible]	[illegible]
Missouri Pacific 4s	[illegible]	[illegible]
N. Y. Central	[illegible]	[illegible]
Norfolk & Western 4s	[illegible]	[illegible]
Northern Pacific 3s	[illegible]	[illegible]
Northern Pacific 4s	[illegible]	[illegible]
Oregon Short Line	[illegible]	[illegible]
Oregon Ry. & Nav. 4s	[illegible]	[illegible]
Pennsylvania Ry.	[illegible]	[illegible]
Reading Gen. 4s	[illegible]	[illegible]
Republic of Cuba 5s	[illegible]	[illegible]
Southern Pacific 4s	[illegible]	[illegible]
Southern Ry. 5s	[illegible]	[illegible]
Union Pacific 4s	[illegible]	[illegible]
United States 2s reg.	[illegible]	[illegible]
United States 3s reg.	[illegible]	[illegible]
United States 4s reg.	[illegible]	[illegible]
U. S. Steel 5s	[illegible]	[illegible]
Wabash 1st 4s	[illegible]	[illegible]
Western Union	[illegible]	[illegible]
Westinghouse Conv. 5s	[illegible]	[illegible]
Western Pacific 5s	[illegible]	[illegible]
West Shore 4s	[illegible]	[illegible]

SAN FRANCISCO CLOSING. STOCK AND BOND QUOTATIONS.

[Furnished by Logan & Bryan, Members New York and Boston Stock Exchanges, Bradbury Building, Los Angeles.]

SAN FRANCISCO, Oct. 30.—[Exclusive to The Times.] The closing quotations and sales on the Stock and Bond Exchanges were as follows:

	Bid.	Asked.
Miscellaneous Bonds—		
Cal. G. & E. G. M. & C. T. 5s	[illegible]	[illegible]
Contra Costa Gen. Mtg. 5s	[illegible]	[illegible]
Hawaiian Com'l & S. 5s	[illegible]	[illegible]
Market St. Ry. 1st C. M. 5s	[illegible]	[illegible]
Pacific Tel. & Tel. Co. 5s	[illegible]	[illegible]
People's Water Co. 5s	[illegible]	[illegible]
S. P. R. R. Co. 1st 5s	[illegible]	[illegible]
S. V. Water Co. 4s	[illegible]	[illegible]
Water Stocks—		
Spring Valley Water Co.	[illegible]	[illegible]
Gas and Electric Stocks—		
City Electric	[illegible]	[illegible]
N. Cal. Power Co.	[illegible]	[illegible]
Pacific Gas & Elec. Co.	[illegible]	[illegible]
Pacific Lighting Corp.	[illegible]	[illegible]
Sugar Stocks—		
Hawaiian Com'l & Sugar	[illegible]	[illegible]
Hutchinson Sugar Plantation	[illegible]	[illegible]
Oil Stocks—		
Amalgamated Oil Co.	[illegible]	[illegible]
Associated Oil Co.	[illegible]	[illegible]
Palmer Oil Co.	[illegible]	[illegible]
Union Oil Co.	[illegible]	[illegible]
Miscellaneous Stocks—		
Alaska Packers' Ass'n	[illegible]	[illegible]
Cal. Wine Ass'n	[illegible]	[illegible]
Pacific Tel. & Tel. common	[illegible]	[illegible]

SALES—Morning session: [illegible]

SALES—Afternoon session: [illegible]

Comstock Quotations.

[Special Service to The Times by E. F. Hutton & Co., 118 West Fourth street, Los Angeles.]

SAN FRANCISCO, Oct. 30.—Following were quotations in the leading Comstock mining stocks today:

Stocks—	—Open— Bid.	Asked.	—Close— Bid.	Asked.
Ophir	[illegible]	[illegible]	[illegible]	2.00
Mexican	[illegible]	[illegible]	[illegible]	3.75
Gould & Curry	[illegible]	[illegible]	[illegible]	.13
Con. Virginia	[illegible]	[illegible]	[illegible]	.80
Savage	[illegible]	[illegible]	[illegible]	.17
Hale & Norcross	[illegible]	[illegible]	[illegible]	.20
Yellow Jacket	[illegible]	[illegible]	[illegible]	.50
Belcher	[illegible]	[illegible]	[illegible]	[illegible]
Sierra Nevada	[illegible]	[illegible]	[illegible]	.46
Exchequer	[illegible]	[illegible]	[illegible]	.13
Union	[illegible]	[illegible]	[illegible]	1.70
Chollar	[illegible]	[illegible]	[illegible]	[illegible]
Potosi	[illegible]	[illegible]	[illegible]	[illegible]

OIL STOCK QUOTATIONS. SAN FRANCISCO CLOSING PRICES.

[BY DIRECT WIRE TO THE TIMES.]

SAN FRANCISCO, Oct. 30.—[Exclusive to The Times.] Closing bid and asked prices:

	—Close— Bid.	Ask.		—Close— Bid.	Ask.
Ass'd Oil	[illegible]	[illegible]	New Penn.	[illegible]	47
Ap Io	[illegible]	[illegible]	Palmer	[illegible]	80
Caribou	[illegible]	[illegible]	Pinal	[illegible]	45
Claremont	[illegible]	[illegible]	Republic	[illegible]	40
Coalinga	[illegible]	[illegible]	Silver Tip	[illegible]	120
Empire	[illegible]	[illegible]	Sterling	[illegible]	145
Nevada	[illegible]	[illegible]			

SALES—Morning session: 100 Amal. at 48; 100 Sterling at 140; 300 Palmer at [illegible].

SALES—Afternoon session: 1000 Palmer at 75.

SAN FRANCISCO MARKETS. FRUIT, GRAIN AND PRODUCE.

[BY A. P. NIGHT WIRE TO THE TIMES.]

SAN FRANCISCO, Oct. 30.—Fruits—Apples—Fancy, 1.00; common, 75.

Berries—Strawberries, 1.25@2.00; huckleberries, [illegible]; raspberries, 2.00@9.00; cranberries, [illegible].

Grapes—Isabella, 75@1.00; Muscat, 40@60.

Pears—Common, 50; fancy, 85; Bartlett, 1.00@1.75.

Plums—Common, 50; fancy, 1.25.

Oranges—Valencias, 2.00@4.00.

Mexican limes—4.00@4.50.

Lemons—Common California, 2.00; fancy, 4.50.

Melons—Nutmegs, 50@85.

Tropical fruits—Bananas, 75@1.75; pineapples, 2.00@3.00.

Flour—Family extras, 5.40@5.80; bakers' extras, 5.40@5.80; Oregon and Washington, 4.40@4.50.

Wheat—Shipping, 1.47½@1.50.

Barley—Feed, 1.57½; brewing, 1.95@2.00.

Oats—Red, 1.70@1.85; white, 1.82½@1.87½; black, 1.65@1.75.

Millstuffs—Middlings, 31.00@34.00; rolled barley, 29.00@30.00; oat groats, 4.50; rolled oats, 35.00@37.00.

Hay—Wheat, 13.00@20.00; wheat and oat, 12.00@17.00; wild oat, 10.00@13.00; barley, 12.00@17.00; alfalfa, 8.00@11.00; straw, 60@80.

Receipts—Flour, [illegible]; wheat, [illegible]; barley, [illegible]; oats, [illegible]; corn, [illegible]; beans, [illegible]; potatoes, [illegible]; onions, [illegible]; middlings, [illegible]; hay, [illegible]; hops, [illegible]; hides, [illegible]; wine, [illegible].

Beans—Pink, 3.00@3.75; lima, 5.10@5.20; small white, 3.50@3.75; large white, 2.50@2.65.

Potatoes—Oregon Burbanks, 1.40@1.45; Salinas Burbanks, 1.65@1.75; Merced sweets, 1.40@1.[illegible].

Onions—Fancy, 1.15; common, 1.00.

Vegetables—Green peas, [illegible]; string beans, [illegible]; large wax, [illegible]; summer squash, 75; green peppers, 50@1.00; tomatoes, [illegible]; cucumbers, 75@1.00; garlic, [illegible]; eggplant, [illegible].

Butter—Fancy creamery, 34; seconds, 31; fancy dairy, 29.

Cheese—New, 14@15½; Young America, 15@15½.

Eggs—Ranch, 52; store, 45.

Poultry—Live turkeys, 12@25; roosters, old, [illegible]; young, [illegible]; broilers small, 3.00@3.50; broilers, large, 3.50@4.00; fryers, 4.50@5.00; hens, 4.00@9.00; ducks, old, 4.00@5.00; ducks, young, 6.00@7.00; geese, 2.00@2.50; pigeons, old, 1.50@1.75; pigeons, young, 1.75@2.00.

Callboard Sales.

SAN FRANCISCO, Oct. 30.—[By A. P. Night Wire.] Wheat, steady; no trading. Cash, 1.47½. Barley, firm; December, 1.93¼; May, 1.99¼; cash, 1.57½. Corn, firm, western states, yellow, 1.62. Afternoon session: Wheat, steady; no trading. Barley, firm; December, 1.94; May, 1.99¾.

San Francisco Dairy Market.

SAN FRANCISCO, Oct. 30.—[By A. P. Day Wire.] Butter, fancy creamery, 34; seconds, 31; fancy dairy, 29. Eggs, store, 45. Cheese, new, 14@15; Young Americas, 15@15½.

Drafts and Silver.

SAN FRANCISCO, Oct. 30.—[By A. P. Night Wire.] Silver bars, 54⅝; Mexican dollars, 46.

Few, if any, medicines have met with the uniform success that has attended the use of Chamberlain's Colic, Cholera and Diarrhoea Remedy. The remarkable cures of colic and diarrhoea which it has effected in almost every neighborhood have given it a wide reputation. For sale by all dealers.—[Adv.

Solid Timber.

WON'T RATTLE IN CUSHING'S SHOES

NEW INSPECTOR APPOINTED FOR PUBLIC WORKS.

Successor to Man Discharged for Failing to See Joke Is Trained Civil Engineer and Superintendent of Jawbone Division of the Aqueduct Construction.

In A. C. Hansen, who was appointed yesterday morning to succeed Eugene Cushing as Inspector of Public Works, the board thinks it has a man who will meet all the requirements of the position. Hansen is really the man that the board decided on for the place at the time Cushing was named, but his work on the aqueduct then compelled him to stay with it and he could not take the city place.

The Inspector of Public Works, the board thinks, should be a man with the training of a civil engineer. The work of the office is to direct the repair of improved streets, direct the street-cleaning operations and the collection of garbage, look after the forestry work of the city and act in general as a superintendent of streets. The salary is $3600 a year.

The new inspector came into the city through City Engineer Hamlin. He is a graduate of the Civil Engineering College of the University of California, after which he went into the United States Reclamation Service, where Hamlin met him. When, in November, 1906, the contractors for the outfall sewer left the city in the lurch and the city decided that it would have to carry out the work itself, Hamlin had Hansen appointed to superintend the work. When that was completed, Hansen was appointed superintendent of the Jawbone division of the Los Angeles aqueduct construction, which place he has held ever since.

He would have been named to fill the new place in July if Engineer Mulholland had not flatly refused to let him go from the aqueduct. Since then, Jawbone division has been carried on until construction problems are no longer likely to arise, so Mulholland is ready to let Hansen take the promotion. It is also a promotion in the matter of pay, for Hansen's present salary is $3000 a year.

Hansen, who has been domiciled at Mojave, will leave for Los Angeles at once and will take charge of his office this week.

PIBROCH WILL PIPE.

Clan Cameron Will Observe All Halloween With Canny Entertainment of Scottish Music and Dances.

Clan Cameron, No. 192, O.S.C., will celebrate Halloween at Blanchard Hall with a concert and dance. Bessie Carson, champion junior Highland dancer of the United States, will dance the Highland Fling; Mrs. William Douglas Turner, president of the Shakespearean Club of Pasadena, will read selections from "Beside the Bonnie Brier Bush," the Clan orchestra and piper will play Scottish music.

Others on the programme are Chief William Wallace Kirk, Ethel Lyle Booth, Robert Brown, Spencer Robinson, Ruth Ritter. At the ball D. Shepherd will be the master of ceremonies and C. M. Sanderson his assistant. Guests will be received by the officers of Clan Cameron, who are, Chief, William Wallace Kirk; tanist, D. Shepherd; past chief, P. T. Anderson; chaplain, Alex T. Bain; financial secretary, Alex Reid; recording secreary, J. Meiklejohn; treasurer, Alex Gavin; physician, Dr. Tom Davidson; senior henchman, J. W. P. Carson; junior henchman, Robert Brown; seneschal, William J. Robertson; warder, G. Kempton; sentinel, J. Harrison; piper, Gregor McDonald; standard bearer, R. Duncan; royal deputy, M. C. Meiklejohn.

CROWDED CALENDAR.

An order was received at the local office of the State Supreme Court yesterday transferring forty cases to the docket of the District Court of Appeals. This is made necessary by the crowded condition of the calendar of the Supreme Court, and there are still 225 cases unprovided for and yet to be heard.

THE McCARTHY CO. 201 N. BROADWAY Main 1202; A5941
$2250 to $3250 Normandie Square Up-to-date newest Bungalows. Low prices, easy terms.

BUY STOCK BEFORE IT ADVANCES
Now $1.25 Per Share
On new basis. You cannot lose.
SUBURBAN DEVELOPMENT COMPANY of Southern California
Second Floor, American Bank Bldg.

VAN NUYS The New Town
AUTO EXCURSIONS
Leaving 319 South Hill street daily at 9 a. m. and 2 p. m.
Lots 1 Acre to 10 Acres.
GREAT BUSINESS OPPORTUNITIES.

DOUBLE YOUR MONEY in The Cream of Baldwin's Ranch.
M. M. DAVISON & SON.
316-318 Trust and Savings Bldg. Sixth and Spring Sts.

SHARER INVESTMENT COMPANY
If you have a MIGHTY GOOD THING and want it sold, see us. If you want to buy a MIGHTY GOOD THING, come see us. We have good things to sell and buyers for good things. 229 West Seventh street. Phones Main 5229; Home, F-4229.

New Addition Opened
EL SEGUNDO
The new industrial city with the big Standard Oil Refinery. Big opportunity.
W. I. HOLLINGSWORTH & CO.
Main 6760; — 609 Hill St.; — 10777

40 Acres and Fortune
Send for this booklet. It tells how to buy 40 acres of Fresno County alfalfa land on the crop payment plan. San Joaquin Valley Farms Co., 637 S. Spring St., Los Angeles, Cal.

C. Wesley Roberts Co.
Investment Securities
7 Per Cent Los Angeles
Building and Real Estate.
BONDS
AND FIRST MORTGAGES

CURED IN FIVE DAYS
Hernia, Piles, Fistula and Varicose Veins

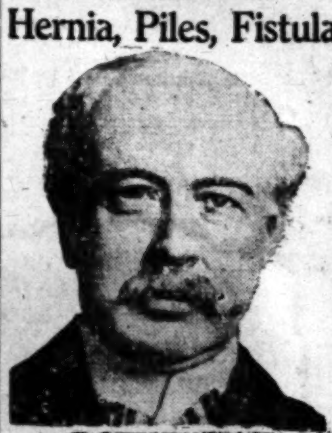

H. J. TILLOTSON, M. D.
[Established 31 Years. Copyrighted.]

I publish my true photograph, correct name and personally conduct my office. I am the longest established, most successful and reliable, as medical credentials and press records prove. Imitation of my copyrighted announcement is an evidence that I am a bona fide Specialist. I make this statement that you will know you consult a Specialist who sees and treats patients personally. I possess skill and experience acquired in such a way that no other can share. Experience is the safe standard by which judgment may be valued and results obtained.

A thorough investigation should be made by every ailing person as to the specialist he consults. Duty and destiny to self and those who depend upon you demand the best medical attention. I have the ability and can give you this service. I have always charged a very reasonable fee, so that my services may be obtained by any man who sincerely desires to be cured. I make no misleading statements or unbusinesslike propositions; neither do I desire to be particularly independent, and I would like to have you for a patient, if you will come to me on a strictly professional basis, and the inducements that I offer, which are my ability and thirty-one years' successful experience. Time-saving treatment and guarantee of cure of certain diseases.

NO MONEY REQUIRED TO COMMENCE TREATMENT. Many patients have no confidence in their doctor, because he demands pay before a cure has been effected, and there are many who have been misinformed about their condition, or through unsuccessful treatment have become skeptical and think there is no cure for them. I want an opportunity to treat such cases. It makes no difference about the financial part, as I accept pay for my services as benefits are derived, when I am satisfied the patient is reliable. Health is capital at interest. I will prove my ability to cure you before asking pay for my services.

WRITTEN GUARANTEE.

Dr. Tillotson's written guarantee means a cure or no pay for services. I guarantee to cure certain diseases or refund every dollar you have paid me for my services. My services cost you nothing unless I cure your Varicose Veins, Hernia, Piles, Fissures, Fistula or any disease I guarantee to cure. My terms are reasonable and no more than you are willing and able to pay.

READ MY BOOK—It contains information every young man, husband and father should have regarding himself. Book Sent Free to those who, in my opinion, will be benefited by it. Call or write before treating for disease or disorders.

Many Cases Cured Permanently in FIVE DAYS. Most Time-Saving, Most Natural, Most Safe. No Detention from Occupation, Family, or Home. A Radical and Permanent Cure. I Will Give $500 to Any Charity as a Guarantee That Every Statement in This Announcement is True.

I cure rapidly, painlessly and at small expense. Cured patients are my testimonials; however, I do not make patients' names merchandise by publishing them. I will give conclusive evidence of my merit, which is obtained and maintained by ability. I invite you to come to my office; I will explain my treatment for Hernia, Piles, Fistula, Varicose Veins, Pelvic, Nervous, Blood, Kidney, Bladder and Rectal Diseases. I will give you free a physical examination; if necessary a microscopical and chemical analysis of secretions to determine existing pathological and bacteriological conditions. Every person should take advantage of this opportunity to learn their true condition. Certainty of cure is what you want.

VARICOSE VEINS.

In the cure of Varicose Veins, Rupture and Associate Diseases of the Pelvic Region, I am successful in bringing to bear the curative power of Nature's forces in such a manner as to supplant the old-time, wide-open surgical operations. Once it required several weeks to cure these conditions and the method which some still use is such as to endanger the life of the patient and require a long period of convalescence. Now an absolute cure can be accomplished in a few days and with perfect safety.

TRUSSES SELDOM CURE RUPTURE.

Disregard for existing Hernias has cost many lives. The smallest hernias are the most dangerous to life, because of the increased liability to strangulation. I am aware that a great deal of fraud has been practiced on the public in connection with the alleged cure of Rupture, and when I say positively, that I cure Rupture, to stay cured, I do not expect any one to accept my statement without investigation of my professional work. My claim to your confidence is based on absolute facts, accomplished results. A personal consultation. I will make a free examination and can explain every detail of your Hernia and demonstrate to you the curative value of the method I have discovered. I invite the careful investigation of any person who sincerely desires to be cured. I cure Rupture, in selected cases, with perfect safety, and entail no suffering, and do not detain you from occupation under Written Guarantee. Many cases cured to stay cured by a few treatments.

PILES, FISTULA, RECTAL DISEASES.

These diseases are very common; most frequently found in persons of middle or advanced age; are exceedingly annoying, often very painful, and sometimes very dangerous, and frequently unfit one for pleasure or occupation. My treatment and successes are the result of years of experience; my treatment is kindly applied. I cure Piles without cutting. Some cases are cured by one or more treatments. If I do not cure your Piles, Fistula and other Rectal Diseases, my treatment does not cost you anything. Gentleness in treatment comes from treating many cases, so I guarantee a cure of Piles, Fistula, Fissures, Ulcers and all curable Rectal Diseases.

KIDNEY AND BLADDER DISEASES.

With these diseases you may have more complications than are presented in any other diseased organs. By my searching illumination of the bladder I determine accurately the diseases and by my microscopical examination and urinalysis, make sure of the condition of the kidneys, thus laying foundations for scientific treatment.

I OFFER A FREE CONSULTATION AND EXAMINATION.
ENGLISH, GERMAN, SWEDISH, NORWEGIAN, DANISH, SPANISH SPOKEN.

H. J. TILLOTSON, M. D.
Office Hours—8 a. m. to 12 m.; 1 to 5 and 6 to 8 p. m. Sundays 9 a. m. to 1 p. m.
Entrance 254 South Broadway, Cor. Third and Broadway, Los Angeles.

Real Estate Directory.

Van Nuys & Lankershim LANDS
Automobile Excursion Daily
LOS ANGELES SUBURBAN HOMES CO. P. P. NEWPORT CO.
Selling Agents
206-209 Central Bldg.

FREMONT PLACE
FOR MEN OF MEANS
On Wilshire Boulevard and Country Club Drive. The best of the Wilshire district. Curving private drives, on high ground. Building sites average 200x200. COMPARE PRICES. CHAS. B. INGRAM CO. DAVID BARRY CO.

YUCAIPA VALLEY
Red Apple Land.
Ask for particulars.
Redlands, California; or,
830 W. 6th St., Los Angeles.
Main 2302; F5025.

AUTOMOBILE DAILY
To
Van Nuys and Lankershim Ranchos
A. G. HERRON & CO.
202 Central Bldg.

Commonwealth Home Builders
A co-operative Building Company Organized by 700 Representative Businessmen of Los Angeles.
623 South Spring Street

A VERY LITTLE MONEY BUYS A BEACH LOT
ARCH BEACH HEIGHTS
700-CONSOLIDATED REALTY BLDG

F. H. REDPATH CO., Inc.
Builders of Beautiful Homes
302-3 Consolidated Realty Building
Wishes to announce that their Treasury Stock will be advanced from 80 cents per share to $1.00 per share.
November 1st, 1911.
BUY NOW AND DOUBLE YOUR MONEY

Windsor Square
"The Residential Masterpiece"
For Particulars Address
R. A. ROWAN & CO.
200 H. W. Hellman Bldg.

If you own a lot we'll build you a beautiful home on it at extremely reasonable cost. If you do not own a lot we will get one for you, anywhere you say, and build your home. See us now.
PHOENIX HOME BUILDERS.
529 Citizens' National Bank Bldg.
Phone Broadway 5042.

IVYWILD
ONLY 22 MINUTES FROM BROADWAY. 50x160-foot lots west on the Venice Short Line at junction with Santa Monica Air Line for $400. Terms.
REED & CHIPLEY,
203-210 Con. Realty Bldg.
Main 6021. 6th and Hill. A4731.

Country Property
New subdivision at Puente. A-1 Fruit, Alfalfa, Walnut and Dairy land. Healthfulness and scenic beauty unsurpassed.
S. P. ROWLAND & CO.,
434 H. W. Hellman Bldg.
F4484; Bdwy. 2011.

CHANDLER RANCH
Alfalfa and Orange Lands
Under Roosevelt Dam
MESA IMPROVEMENT COMPANY
123 West Sixth Street, Los Angeles.

California Realty Corporation

Hundreds of Bungalow Plans.
$5.00 and Up a Set.
The Original
Home Builders of Los Angeles
416-420 Douglas Bldg.
COR. THIRD & SPRING STS.

A. F. Scherfenberg,
Suburban Acreage
730 Cons. Realty Bldg.

WESTGROVE
[OR]ANGE & LEMON LANDS
$300 per acre. F. V. Owen,
430 W. 6th St. Bdwy. 3809
A3823.

RENTAL DEPARTMENT.
For Stores, Offices and Houses.
ROBERT MARSH & CO.,
2nd Floor Trust & Savings Bldg.
Sixth and Spring.
Telephone Exchange 175. Entrance Fifth Street.

ORANGE GROVES
"PLANTED TO ORDER"
$400 Per Acre—6-Year Payment Plan
FONTANA DEVELOPMENT CO.
516 Wilcox Bldg., Los Angeles.

Buy Stock In
ARROWHEAD
Hot Springs Co.
It will be a sure investment with large returns. Ask for literature.
JNO. A. PIRTLE & CO.
606-607 Union Trust Bldg., Los Angeles

Western Terminal Tract
On Slauson ave., Fifty-second street, Arlington street and Third ave.
Adjoining new car houses. Lots $500 up. 10 per cent. down, small monthly payments.
BRYAN & BRADFORD, Owners.
H. E. COTTON & CO., 202-12 L. A. Trust & Savings Building.

Pacific Home Builders
Are offering an allotment of stock at $1.00 PER SHARE
Information on Request
617-18 Wright & Callender Bldg.

SLIM YOUTH BUTT OF FUN.

(Continued from First Page.

nals. Each of these men under skillful examination of counsel made statements which standing alone would indicate an unfair state of mind. But it would be most unfair to draw conclusions from selected, isolated statements of the jurors made upon their examination.

"The court must consider all that was said by the juror, and all things that appeared to affect his mind or influence his statements, including his embarrassment, if any, growing out of unfamiliar surroundings, and a searching examination, etc. Upon such consideration the court was of the opinion that both of these jurors could act fairly and impartially, basing their verdict solely upon the evidence presented upon the trial, and uninfluenced by any preconceived opinions. Having come to this conclusion, the court had no alternative, under the law, but to disallow the challenge, and ruled accordingly.

"The later challenge of the defense, which is now under consideration, amounts to an effort on the part of the defense to render to the jury the court's ruling disallowing the previous challenge. This is what prompted the defense to lodge the second challenge. It is not a legitimate proceeding and cannot be permitted. It may well be doubted if the law ever intended to give the defendant in a case such as that before the bar, the right to challenge for conscientious opinions which might preclude the finding of a verdict of guilty in a capital case. The reports of cases show no instances of such a proceeding, so far as I am informed. It is clear that the bias resulting from such an opinion is against the prosecution. It would be an anomalous condition which would allow a challenge by a defendant for such cause, where it is plain that only the prosecution is interested or could be prejudiced by the retention of the juror."

SMILES TO FROWNS.

Darrow and Davis, on behalf of the defense, made elaborate objections to the opinion of Judge Bordwell. The defense seemed shaken by the decision, for the usually smiling lawyers remained silent and gloomy.

Possibly it was the influence of the adverse decision that made Darrow examine Talesman Johnson in what seemed to be a harsh manner. But the questions were readily answered by the prospective juror without any appearance of irritation.

Johnson said he was 69 years old and had been a resident of Pasadena for several years. In his younger days he stated he had been an iron and brass moulder in various parts of the East.

He said he had never belonged to labor organizations and felt that many of the members preferred to do a minimum of work rather than the day's task as allotted by the employer.

Johnson happened in the course of his replies to speak of "tramp" union men. The phrase seemed to greatly anger Darrow. He pounced upon the old man with a number of questions, and ever and anon brought up the word "tramp" as if to show what the talesman thought of union men.

LITTLE FOR MUCH?

Johnson said his experience with members of unions had been that most of them wanted to work only as long as they thought they ought to.

"Do you still have the same opinion of union men?"

"Well, I may, but time doubtless has modified my views."

Johnson said, when asked what papers he read, that he had taken most of the Los Angeles papers at one time or another. At one time he took The Times.

"Do you know the views of The Times on labor questions?" asked Darrow.

"Yes, somewhat."

"What do you mean by, 'somewhat?'"

"I mean that I have an idea about its views?"

"What's the matter with the paper? Isn't it radical enough for you?"

"I can't answer that."

"Well, do you disaprove of its views?"

"I think I am merely disinterested."

Darrow interrogated the talesman sharply about strikes. Johnson said he didn't keep track of them.

"Well, you know what a strike is, don't you?"

"Yes."

"What do you know about them?"

"Only what I read in the papers."

"Did you know there was a strike in Los Angeles last year?"

"I can't say that I do."

"Did you know the Times Building was destroyed?"

"Yes, I read about that."

"But you don't know there was a strike in Los Angeles last year?"

"I might have read something about it at the time."

THE SLIM YOUNG MAN.

Johnson was also questioned about an alleged conversation he had with a slim young man, August 21, last. The "slim young man" was in the employ of the defense.

Johnson denied having any conversation about unions with anyone answering the description. According to the information in the hands of the defense, Johnson freely opened his mind to the stranger and denounced labor unions in strong terms.

Deputy Ford asked Darrow to produce the mysterious man.

One question was whether Johnson believed in the death penalty in cases where the evidence is circumstantial. He replied he did not. He was then challenged by the defense. It was resisted by the prosecution.

At the afternoon session Deputy Ford argued against the challenge of Johnson. The court then took the ground as indicated in its previous opinion that the challenge based on the talesmen's disinclination to the death penalty was not properly a ground for challenge on the part of the defense but for the prosecution.

This challenge for implied bias being overruled, Darrow went on further to examine Johnson as to actual bias as defined by the code. The lawyer could not make the old man say that he had ever made any special comments upon the McNamara case and the destruction of the Times Building.

R. H. Fitzgerald, employed by the defense, was then brought into the courtroom and sworn. He said that he had visited the talesman (indicating Johnson,) and had a long conversation about the present case.

GUM-SHOES FOR DEFENSE.

Upon a severe cross-examination by Deputy Ford, the witness said that he had been working for the defense in visiting various men who might be called as jurors in the present case. He said he called under the guise of a person collecting statistics. He could not remember where Johnson lived, what was first said, or what was the way in which he had gained the alleged information. He repeatedly answered "I don't remember" and "I can't say," as the deputy prosecutor dug into the young man's motives.

Fitzgerald said he "refreshed his recollection" before coming into the courtroom, but in addition to what was outlined upon the records of the defense's list, he could not remember one word.

Samuel Mendenhall, a rancher living near East Whittier, made a favorable impression upon both prosecution and defense. It would not be at all surprising if he is seen in the box when the panel is finally made up.

He was ready will all his replies and seemed absolutely frank as to his lack of opinion. He said he did not believe in lawlessness in or out of unions. He had read more or less about the case but had not gained enough information to form an opinion. He said he read The Times and well knew its editorial attitude upon labor matters.

WAYS OF POLITICIANS.

One answer made the courtroom attendants smile. He was asked if he knew Capt. Fredericks.

"Yes, like every farmer who shakes hands with a candidate for office during a political campaign," he replied.

Finally, after he had been passed for cause by both sides, he said in a loud "aside" to the judge: "If your honor doesn't mind, I had rather not sit upon this jury."

The court smiled but motioned for him to refrain from any excuses.

Frank Frakes, who lives in the Elizabeth Lake region, was quickly passed for cause by the defense. He said he takes a weekly paper and has formed no opinion about the explosion that wrecked the Times Building.

The prosecution dug into his life more closely. Horton asked Frakes about conversations supposedly had with a Lancaster warehouse man.

The talesman could not remember ever expressing any decided opinion about the McNamara case, or the events leading up to the arrest of the two defendants.

His examination was not completed at the 5 o'clock adjournment. It will be resumed at 10 o'clock this morning.

The court will make arrangements this noon so the men on the temporary panel can go to their respective precincts in charge of an officer and cast their ballots.

As now constituted the panel consists of the following passed for cause: Seaborn Manning, Robert Bain, F. D. Green, George W. McKee, Walter L. Frampton, A. C. Winter, Sam Mendenhall. The defense is sure peremptorily to challenge McKee, Winter and Frampton. The rest of the panel is made up of Lorenzo Romans, Frank Frakes, (under examination,) Ben F. Groves and Thomas E. Preston. The latter may be excused for lack of property qualifications.

A new venire of forty names will be drawn tomorrow.

BLOW FROM A HEELER.

Foreman Refuses Harriman Button From Stranger and is Brutally Assaulted.

Because he refused to allow a stranger to pin a Harriman button on the lapel of his coat, S. P. Johnson, a foreman employed by the F. O. Engstrum Company, and living at No. 243 West Fifty-second street, was brutally assaulted on East Seventh street near Main about 6 o'clock Saturday night. His assailant escaped from the crowd which saw the attack and pursued him. He ran down an alley.

Johnson and M. W. Mimeon, a friend and fellow employee, who was walking with him, say they will be able to identify the man when he is captured. Johnson's lips were split and several teeth loosened when the stranger hit him without warning.

VICTIMS OF PETTY CROOKS.

C. L. Pulliam, living at No. 460 East Fourth street, reported to the police yesterday that he had been robbed of his watch while in a barber shop on East Fourth street.

C. J. Renahan, living at the Hotel Wilson, East First street near Main, said his room was entered and $20 stolen.

While W. R. Sooks, No. 506 South Main street, was away from his store Sunday night, someone entered by the rear door and took $43.30.

E. A. Stewart, living at No. 123 West Thirty-sixth street, said his pocket was picked of a little money and several papers of value on a car Saturday.

Hamburger's
LARGEST DEPARTMENT STORE WEST OF CHICAGO
Broadway, Eighth and Hill Streets

Yesterday's Big Success to Continue in Full Force Today

These 30 Years the shopping place of the great majority, the popularity of Hamburger's was never more forcibly demonstrated than in the enthusiastic response to the value features for Monday. For today, there are items just as strong—some that may seem to you even more attractive. This makes no pretense of being a complete list but merely a suggestive outline of values typical of scores of others. Already the sale is an assured triumph and there's every indication of increased as well as continued success!

Oct. 27, 1881, we began with 20x100 feet of floor space on Main St. near Requena, and

"30 YEARS"

Of strict integ[rity] honest value g[iving] tireless activity [and] conscientious se[rvice]

Has Resulted in the Big White Store as It Exists Today—The Biggest, Best Equipped in the Whole West!

And it is due to your good will, backed by your implicit confidence, that this is true! We've done everything in our power to deserve this: the ideal of strict honesty and p[...] service is ever before us, and each day we press toward higher standards!—to the fuller living up to the best as we see it. Our success is based, in large measure, on progre[ss]ness—due largely to our abandoning the Old where the New seemed better. Needless to say, then, that these and all other broad-gauge Hamburger policies will dominate [...] bigger, better success that lies ahead. If we give good service today—tomorrow we'll give better!

American Ginghams 7c

The grade for which you ordinarily pay 10c. 27 inches wide and come in an excellent assortment of checks, stripes and plaids. The very thing for house and school dresses and you can make a worth while saving on a supply at 7c.

Linen Towels 22½c

20x38 inch Huck Towels; all pure linen—and of a serviceable, hard wearing quality; 35c is the regular price for this grade.

Table Damask 29c

60-inch, fine quality mercerized table damask, in many pretty patterns. Save 10c on each yard.

Roller Toweling 5c

17-inch, twilled, soft finish toweling—heavy and absorbent. Much saved on every yard at 5c.
(Main Floor.)

24-inch Switch $1.98

3-stem, both natural wavy and straight switches, in all shades excepting gray. If you bought on an ordinary occasion you'd pay $3.50 to $3.75, but in the "30 Years'" Sale they're $1.98.

Boys' Sweaters $1.50

Coat style, strictly all wool, and are the kinds usually sold at $2.00 and $2.50. Fine for school wear. In red, brown, gray and green, also white. Not all sizes in any one color, but all sizes from 6 to 16 years included.
(Second Floor.)

PapierMacheNovelties at 1c, 5c, 10c, 15c, 25c

For Halloween

You'll fairly revel in the display shown at the Confectionery Counter! Ideas of every description are carried out in the most unique forms imaginable. The merriment they engender is positively remarkable.
(Main Floor.)

Venise Lace Coat Sets 25c

Everyone is wearing them now—here's your opportunity to follow the fashion at little cost! Beautiful patterns in several styles—a big assortment that will delight all who go through it. If you've priced Venise coats sets—collar and cuffs—elsewhere you'll appreciate these at 25c!

Drug Specials

Bay Rum—a 16-oz. bottle of the best quality. This sells regularly for 50c. Get all you need today at half price **25c**

Witch Hazel—double distilled—a 16-oz. bottle for which you'd pay 25c elsewhere. Another chance to save half! **12½c**
(Main Floor)

Mysterious Bugs at 25c

This will be a feature of the Holidays—save half on them now. They are "different." As soon as the outstretched feelers reach the edge of the table they turn back—away from empty space and try another place. Come see how ingenious they are—you'll wonder.
(Second Floor)

Shoe Polishes

Remarkable reductions have been made on several well known makes—take advantage of this fact.

25c Gilt Edge Polish 15c
10c Shinola now for 5c
25c Suede Dressing, black or tan 18c
25 "New Fashion" Silk Laces, black or tan **17c**

Cologne Bottles 35c

Sterling silver deposit — the kind "she" likes. Squat shape. Less than half price—get "her" one.
(Main Floor)

Reversible Coats at $15.00

Street and Motor Designs Worth $5 to $10 More

The smartest, jauntiest, most up-to-date models you'd wish to see! Of double-faced, all-wool camel's hair, tweeds and homespuns in all demanded colorings, including all variations and combinations in brown, tan and gray. Large cuffs and big rolling or shaped collars. Trimmed with contrasting colors and large fancy buttons. 14 years to 44 bust.
(Second Floor)

Women's Pique Kid Gloves at $1.00

No item of the "30 Years'" Sale will create a bigger sensation than this! Get your suit gloves Tuesday! Black, white, tan, mode or gray — 2 pearl clasp style, with 3 rows embroidery on back. You actually save 50c on every pair of them.

Hat Pins 25c

These have sold as high as $2.50 each—and none have ever sold for less than a dollar. Imported lines which we use as a leading special during the "30 Years" Sale.
(Main Floor)

Muslin Gowns at 59c

Dainty as can be—but just because they're slightly mussed they go at 59c Tuesday. Really worth $1.00 and $1.25. Of soft finish nainsook, in slipover, high neck and Empire styles. Enough said!
(Second Floor)

Chantilly Veils $1.29

Would be bargains at $2! In 1¾ and 2-yard lengths in pleasing patterns with finished borders. Come in browns, navy and black. Both face veils and drapes included. An opportunity too good to overlook!
(Main Floor)

Blanket Bath Robes $3.50

Women's blanket robes that come in the soft, warm shades every woman likes. Some in this assortment sell ordinarily for $5.00. Very special values here!
(Second Floor)

Linen Initial Handkfs. 10c

An offering of unusual merit. Very sheer lawn with ⅛-in. hem and dainty embroidered initial. Every wanted letter included.

Men's Silk Sox at $1.00

The price is not unusual but the quality is decidedly so!—superior in every way. Black or colors with fancy clockings and embroidery. Sizes 9½ to 11½.
(Main Floor)

The Underpriced Basement features Women's Suits at $7.95! Serges, diagonals and mixtures. None C. O. D. Come early!

Taffeta and Messal[ine] Petticoats $2.95

If you've been waiting for an e[xcep]tional bargain in these, here's yo[ur op]portunity! Changeable and pla[in col]orings; styles adapted to p[resent] modes. Limited number; come e[arly.]
(Second Floor)

Imperial Edge Fe[lt] Mattress $4.95

Shapely and closely tufted. U[phol]stered in a superior grade ticki[ng or] if you prefer it, fancy art ticki[ng of] your own selection. A mattres[s that] usually sells for $7.75! Any r[egular] size will be supplied at $4.95.

Oak Dresser $8.9[...]

Solid oak — well seasoned, s[...] clear stock. Shapely and well p[ropor]tioned in design; French plate [mir]ror, wooden knobs on the dr[awers.] Golden gloss finish and a decided [ex]ceptional value, as you'll agree.
(Third Floor.)

Notions Tuesda[y]

In this department there'll be [...] extra big specials to make mem[orable] the "30 Years'" Sale. We m[ention] only a few—just come and see.

EXTRA SPECIAL[S]

Hall's 5c Sewing Thread—white or black cotton, 8 for ..
25c Skirt Gauges for home sewers and dressmakers, at ..
Shirt Waist Buttons;—pearl, plain or fancy; 9 to 12 on card
Darn'g Cotton, 45-yd. spools, black or white—12 for ......

VERY STRONG IT[EMS]

5c Paper Pins, best steel; 360 count. Tuesday, 2 for ....
5c Sewing Silk, 40-yd. spools; black, white, colors—3 for .....
10c to 15c Kid Curlers—3½ to 7½ inch sizes; well made ......
10c Doz. "So-No-More" Dress Snaps; white, black; dozen ....
Best English Twilled Tape, ¼ to 1 in. wide; white; 4-yd. bolt..

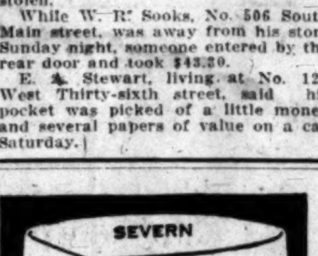

Meets close in front and stays so.
ARROW COLLARS
15c., 2 for 25c. Arrow Cuffs, 25c.
Cluett, Peabody & Co., Makers, Troy, N. Y.

Schools and Colleges

GIRLS' COLLEGIATE SCHOOL

Academic—Post-graduate Courses—Twentieth Year—Kindergarten Grade Work.

UPPER SCHOOL Adams and Hoover Sts. "Casa de Rosas" Miss Parsons and Miss Dennen, Principals. Tels. 24256; West 717.

LOWER SCHOOL 949 W. Adams St. Opposite "Casa de Rosas." Miss Thomas and Miss Mosgrove, Principals. Tels. 22237; West 4522.

October Enrollment ["Free Books" Plan]

Now very active. Call THIS WEEK to arrange preliminaries. Select a school STRICTLY BUSINESS. Such is the ISAACS-WOODBURY BUSINESS COLLEGE, Fifth Floor, Hamburger Bldg. (100 feet above street-noise and dust.) Leader since 1884. F1850, Main 133.

Marlborough School for Girls

865 WEST 23RD STREET.
22nd Year Opens September 26th.

A pleasant refined home for thirty girls. General, special and college preparatory courses. Certificate admits to California and Stanford Universities and to Vassar, Smith, Mt. Holyoke and Wellesley Colleges. Special advantages in art, history, etc.

Mr. Waldo F. Chase, teacher of Music.

Outdoor study; well equipped gymnasium; riding, tennis, etc.

No girls admitted under fourteen years old.

MRS. GEORGE A. CASWELL, Principal.
MISS GRACE WILTSHIRE, B. L., Associate Principal.

Marlborough PREPARATORY SCHOOL, 636 West Adams St.

Between Chester Place and Figueroa Street. Residence and day school for girls under fourteen years old. Careful home training. Constant advancement irrespective of grade. Miss Anna Knecht, teacher of Piano, pupil of Godowsky. Relaxation method. French daily. Grammar, Spanish, Sewing. New year, 1911-12, begins Tuesday, Sept. 26th. Appointment may be made with the Principal by either telephone.
MISS IDA B. LINDLEY, M.A., Principal.

Yale School

205-209 N. Union Ave., Los Angeles, Cal. A boarding and day school for young men and boys. Grammar and High School Grades. Fits for any college. Business branches. Fine Gymnasium. Special athletic instructor. Manual Training. Illustrated catalogue. Wilshire 2436.

BOOKS FREE

Also All Supplies Throughout the Course. LOS ANGELES BUSINESS COLLEGE N.E. Cor. 8th & Hill. Call, Phone or Write.

Cumnock Academy

OPENS SEPTEMBER 25
Boarding and Day School for Girls. College preparatory and general courses. Music, art, physical training. Refining influences. Individual attention.
JUNIOR SCHOOL—First Eight grades. Outdoor study, recreation and sports. Thorough work. Catalogues on request.

School of Expression

18TH YEAR OPENS OCT. 2
An advanced course for cultural or professional training. Interpretation, English, Dramatics, Voice and Physical Training. Graduates in demand as teachers and readers. Send for catalogue.
1500 SO. FIGUEROA ST.

Angeles Vista School

(Miss Wing's School for Girls.)
1844 St. Andrews Place
Day and boarding school. All grades and departments; prepares for universities and eastern colleges. Highest standard of scholarship maintained. Special courses in all branches of music, art, expression, folk dancing, etc.
ETHELWYN WING, M. A., Principal. Home 72544.

CALIFORNIA SCHOOL

for boys. Boarding and day. Open all year. Military drill, fine gymnasium, large athletic field. Men teachers for grammar and high school grades. Ladies and separate buildings for primary departments. 1943 Lovelace ave. N. William Brick, M. A., Principal. Home 23673.

URBAN Military Academy, 800 So. Alvarado St.

The Military School With the Home Life. Phone—52947.

The Orton School FOR GIRLS

154 S. Euclid Ave., Pasadena, will reopen for its 22nd year on Sept. 28. Special, general and college preparatory courses. Tel. 696, Pasadena.

Von Stein Academy of Music

938 S. HILL STREET.
For beginners and advanced students of Piano, Voice, Violin, Viola, Cello, Cornet, Trombone, etc. Clarinet, Oboe, Saxophone, Flute, Drums, etc. Harmony, Counterpoint, Composition. Information and illustrated catalogue Free.
Phones—A3780; Broadway 3973.

The Seeley-Allen School of Commerce

301-327 Merchants' Trust Building. Offers thorough instruction at reasonable rates. Investigate. F2466, Main 4209.

Egan Dramatic School

The reason the Egan Dramatic School is the greatest dramatic school in the West is because every feature is an attest. Students may enter at any time.
Top Floor Majestic Theater Building. F2865.

HOLLYWOOD SCHOOL.

FOR GIRLS. Sunset Boulevard and Hay Avenue. Boarding and Day School. Outdoor study, recitations and physical training. Sleeping porches. Home Phone 57504. Fall Term opens Sept. 25th. Take Laurel Canyon car.

HOLLMAN Business College

100 Coulter Bldg., 213 S. Broadway. The most thorough and most centrally located. Rates: 2 months, $32.50; 6 months, $65.

KENNARD'S POLYTECHNIC

BUSINESS COLLEGE.
1929 S. Grand Ave.
$10.00 a Month. Positions for Graduates. A WEEK'S TRIAL FREE.

HARVARD SCHOOL—Military

Western Ave. Ten-acre Campus. In session the year around. Boarding and Day Pupils. Send for Illustrated Catalogue.

The Westlake School For Girls

Residence and day school. Accredited to Berkeley, Stanford and Eastern Colleges. Fall term opens Sept. 27. Catalogue upon request. 616 SOUTH ALVARADO.

SHORTHAND IN THIRTY DAYS

Stenography, Bookkeeping, Telegraphy, S. P. Main Line Wires in schools. Grade Work. Spanish, English. Main 4795. Mackay Business Colleges, 726 So. Broadway.

The Brownsberger Comme[rcial] 943-5-7 West Seventh [...] Day and evening cl[asses] Main 2311. Free catalog.

Page Military Ac[ademy]

A big strong school for [...] September 18. Medium pri[ce...] illustrated catalogue. 137 W[...] Phones: 21282; South 377

House of B[...]

IMPORTING TAI[LORS]
Business Suits $35 [...]
516 South Broa[dway]

WOMEN'S $30.00

Samples of the very latest styles. Don't miss them...
Empire Sample S[...]
Second Floor Parmelee-Do[...] 444 SO. BROADWAY

F. H. REDPATH

Builders of Beautif[ul ...] 302-3 Consolidated Real [...] Wishes to announce that [...] Stock will be advanced fro[m ...] share to $1.00 per share. November 1st, 1[911] BUY NOW AND DOUB[LE YOUR] MONEY.

A. GREENE & [...]

Exclusive Ladies' [...]
NEW FALL GOODS N[OW READY] FOR INSPECTI[ON]
321-25 W. Seventh [...]
Third Floor, Over Bronso[n ...]

FULL DRESS, TU[XEDO] and Prince Albert [...] FOR RENT

R. J. BUSCH, CLOT[HIER] Broadway and Secon[d] (Just out of the high r[ent ...])

MATHESON LOS ANGELES
Good [...] For [...] Math[eson] Broa[dway]